2 CENTS PAY NO MORE!

Chicago Daily Tribune

THE WORLD'S GREATEST NEWSPAPER

FINAL ★★

VOLUME XCVIII.—NO. 209 C [REG. U. S. PAT. OFFICE. COPYRIGHT 1939 BY THE CHICAGO TRIBUNE.] FRIDAY, SEPTEMBER 1, 1939.—40 PAGES THIS PAPER CONSISTS OF THREE SECTIONS—SECTION ONE ★★★★ PRICE TWO CENTS IN CHICAGO AND SUBURBS ELSEWHERE THREE CENTS

WAR! BOMB WARSAW!

NAZI ARMY ORDER

BERLIN, Sept. 1 (Friday) (A.P.)—Adolf Hitler today ordered the German army to meet force with force. His order of the day to the army read:

"The Polish state has rejected my efforts to establish neighborly relations, and instead has appealed to weapons. Germans in Poland are victims of a bloody terror, driven from house and home. A series of border violations unbearable for a great power show that the Poles no longer are willing to respect the German border.

"To put an end to these insane incitations, nothing remains but for me to meet force with force from now on. The German army will conduct a fight for honor and the right to the life of the resurrected German people with firm determination. I expect that every soldier, mindful of the great traditions of the eternal German military, will do his duty to the last.

"Remember always that you are representatives of the National Socialist great Germany. Long live our people and our reich!"

POLES REPORT ATTACK BY NAZI PLANES, TROOPS

Germany Strikes on Wide Front.

WARSAW, Sept. 1 [Friday.] (AP)—The foreign office announced early today that Germany's armed forces had struck at Poland both from the air and on land.

The foreign office said that German planes had bombed Cracow and Katowice, in southwestern Poland, and that air raids also had been directed at the port of Gdynia, and Czestochowa, Tczew and Gruzadz.

Air raid alarms were sounded in Warsaw at 6:20 a. m., but they were silenced shortly after 7 o'clock.

On land, it was reported officially by radio, that the Germans had launched a full scale attack against towns in the Polish corridor. Germans also were reported attacking in Upper Silesia.

Report Artillery Shelling.

It was officially announced that Germany began an air and land action against Westerplatte, a Polish munitions base in Danzig harbor, at 5 a. m. [The Polish legation in Budapest said the attack had been repulsed.]

Artillery shelling was reported on a line between Grudziadz and Mlawa on the southern border of East Prussia.

Artillery fire also was reported at Chojnice, on the western border of the Polish corridor. It was pointed out that all points bombed except Westerplatte have civilian population which had not been evacuated.

At 8:45 a. m. Warsaw experienced its second air raid alarm and anti-aircraft fire was heard. The alarm finished at 9:15.

[Diplomatic dispatches received in Budapest, from Warsaw, said the outskirts of the Polish capital also had been bombed. There were no figures on casualties. Many were killed and injured when the Polish frontier town of Tczew, not far from the Danzig border, was bombed, Exchange Telegraph reported. This agency said the railroad station and other buildings were destroyed, and the bombing continued for at least an hour.]

Last night a government spokesman had said that the conditions of Fuehrer Hitler's proposals for settlement of the Polish-German dispute, such as immediate return of Danzig to Germany, were unacceptable to Poland. The spokesman emphasized that Poland was determined to keep Pomorze [the Polish corridor] and her rights in the Free City of Danzig.

Of Hitler's proposal for a plebiscite in Pomorze, one reaction here was "Germany can begin with Czecho-Slovakia if she is interested in a plebiscite."

[Germany last March established a protectorate over the Czech inhabited lands of Bohemia and Moravia.]

It was reported that ten Germans

[Continued on page 5, column 1.]

Orders Action!

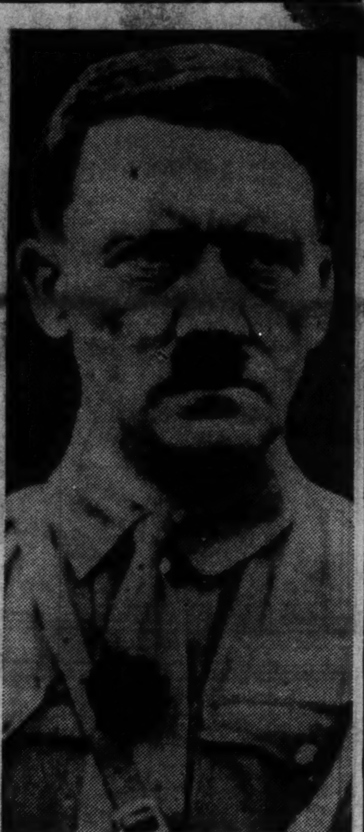

ADOLF HITLER.
[Associated Press Photos.]

London Sends Its Children to Safe Area

LONDON, Sept. 1 (AP)—[Passed through British censorship.]—London sent away its children and turned its face to the grim prospect of war today as more than a million youngsters, beginning at dawn, left the metropolis for safety in the English countryside.

Within the next few days more than 3,000,000 persons will have been sent from the various key cities. Today's withdrawal jammed surface trafic throughout London's business section and touched the busy "city" streets with sadness.

At the Liverpool street and London bridge railroad stations, in the heart of London's poorer sections, children were in line, with their mothers near by, from early morning.

3,000 Children in One Line.

School teachers lined them up; children of four and five, scared by the roar and bustle of the big station; older boys yanking the girls' hair; big girls with a toddler clinging to each hand.

There were 3,000 children in one line at London bridge, which gave its name to a children's game.

Each had a gas mask slung over his shoulder and even the smallest among them clutched a big canvas duffel bag containing blankets and clothes. From the tops of some bags dolls peered out. One boy dropped his bag and a box of lead soldiers spilled out onto the platform.

Each Given Bag of Candy.

These children were poor. But even the poorest had a bag of candy or cakes, a departing gift from his parents.

One child of five had a tiny bucket

[Continued on page 2, column 6.]

BRITAIN, FRANCE TO MARCH WITH POLISH ALLIES

Hitler Speech Fails to Shake Them.

LONDON, Sept. 1 (AP).—It was officially reiterated today that Great Britain and France were determined to fulfill their obligations to Poland despite Adolf Hitler's reichstag speech.

LONDON, Sept. 1 [(AP)].—[Passed through British censorship.]—The text of an authoritative British statement this morning said:

"It is pointed out in official circles that if the proclamation to the German people by Herr Hitler which has already been announced should mean as it would seem to mean that Germany has declared war on Poland, it can be stated on the high authority that Great Britain and France are inflexibly determined to fulfill to the uttermost their obligations to the Polish government."

The British privy council, cabinet and parliament will meet this morning to decide what Britain will do. The cabinet and privy council were to meet early this morning. Parliament was to convene at noon [Chicago time].

Warsaw Reported Bombed.

Doctor Kordt, the German charge d'affaires, called at number 10 Downing street at 10:44 a. m.

The Reuters news agency reported confirmation of a German offensive against Poland. The agency said that Warsaw, Krakow and other Polish towns had been bombed; that the Germans attacked without delivering any ultimatum, and that the German offensive was developing in three directions: One from East Prussia, another toward Silesia, and the third northward from Slovakia.

A Reuters dispatch from Warsaw said that towns in the Polish corridor being attacked were Dzialdowo and Chojnice, and that the fighting in Upper Silesia was in the region of Czestochowa.

Great Britain received the news of Germany's latest moves in the European crisis with the deepest gravity.

Cite Speed of Blockade.

Government offices, after a night marked by intense activity, were empty of officials authorized to speak when news of Hitler's instructions to the army was received. This, however, with the radio announcement of the German navy's blockade of the Polish

[Continued on page 2, column 5.]

Total average net paid circulation
JULY, 1939
DAILY in excess of 900,000
THE CHICAGO TRIBUNE

WAR BULLETINS

LONDON, Sept. 1 (A.P.)—Reuters (British news agency) said it had learned from Polish sources in Paris that Warsaw was bombed today.

Washington, D. C., Sept. 1 (AP).—Ambassador Bullitt telephoned the state department this morning that he had official information that the Polish cities of Warsaw and Cracow were being bombed.

PARIS, Sept. 1 (AP).—The cabinet decreed general mobilization and a state of siege today and called parliament for tomorrow. The mobilization of land, sea and air forces was ordered to take effect tomorrow. The state of siege was decreed throughout France and Algeria.

BERLIN, Sept. 1 (AP).—A radio announcement today from army headquarters said that the German air force was in action over Polish territory. The announcement added that the army was counter-attacking all along the German-Polish frontier. It said that German land forces were determined to break any possible resistance while the navy took over protection of the Baltic sea.

Washington, D. C., Sept. 1 (A.P.)—President Roosevelt directed today that all naval ships and army commands be notified at once by radio of German-Polish hostilities. The White House issued the following announcement:

"The President received word at 2:50 a. m. (Chicago time) by telephone from Ambassador Biddle at Warsaw and through Ambassador Bullitt in Paris that Germany has invaded Poland and that four Polish cities are being bombed.

ROME, Sept. 1 (6 a. m., transmitted via Berlin).—Italy seemed undetermined today. While the nation took resolute measures to be ready in case of war, there were indications she was overwhelmed by events and was not quite sure of her course.

GLEIWITZ, Germany, Sept. 1 (Friday) (AP) (Direct).—Gleiwitz residents reported artillery fire was heard "in the distance" at 5:30 a. m. today (11:30 p. m. Chicago time Thursday). Gleiwitz is only a few miles from the Polish Silesian border. Between Buethen and Gleiwitz, on the border, an almost unbroken line of pack wagons, artillery, cavalry, motorized machine guns, and military lorries, and infantry was seen earlier this morning.

GLEIWITZ, Germany, Sept. 1 (AP).—An army ambulance carrying wounded soldiers on stretchers arrived at the emergency hospital here today at 9:10 a. m. (3:10 a. m., Chicago time). One man had on a first aid field bandage. It could not be ascertained where the ambulance came from.

BERNE, Switzerland, Sept. 1 (AP).—The Neue Zurcher Zeitung's correspondent in Berlin wrote today:

"It is declared here categorically that the Fuehrer's proclamation amounts to opening a state of war. Military operations were begun at 6 a. m. along the entire German-Polish frontier."

PARIS, Sept. 1 (Reuters).—Information was received here this morning confirming previous reports of the German offensive against Poland. It was reported the German offensive is developing in three directions—from East Prussia towards Silesia and northwards from Slovakia.

Washington, D. C., Sept. 1 (AP).—President Roosevelt today asked all potential participants in a European war to pledge themselves against bombarding civilian populations or unfortified cities from the air. The appeal was sent at 4:30 a. m. (Chicago time) to the governments of Great Britain, France, Italy, Germany, and Poland. Mr. Roosevelt requested an immediate reply.

BUCHAREST, Rumania, Sept. 1 (AP).—King Carol today called a crown council to proclaim neutrality. It was expected the government would order general mobilization to protect the frontiers.

War on Poland Begun, Hitler Tells Nation

BERLIN, Sept. 1 [4:30 a. m.] (AP)—Adolf Hitler disclosed to a hurriedly summoned session of the reichstag today that fighting with Poland had begun.

Germany does not count on Italian support, the Fuehrer said, while on the other hand soviet Russia now is the reich's eternal friend.

"I will not appeal to foreign help in this fateful hour," he said. "We will carry out this task ourselves."

Hitler declared to the German nation that he would achieve the return of Danzig and the Polish corridor [Pomorze] and halt Polish attacks on Germans or die fighting.

Shooting for Hours.

"Our soldiers have been shot at since 5:45 a. m. [11:45 p. m. Thursday, Chicago time] and we have been shooting back," the Fuehrer disclosed. "From now on we shall speak to Poland in the same language in which they speak to us."

After Hitler's 36 minute speech, the reichstag unanimously confirmed the return of Danzig to Germany. Its reunion to the reich had been proclaimed earlier today by Albert Forster, the Nazi leader and "chief of state" in Danzig.

The Fuehrer declared he himself would be the "first soldier of the reich," then he told the reichstag that Field Marshal Hermann Wilhelm Goering would be his successor if he should meet death in war. If Goering were removed, Hitler said Deputy Party Leader Rudolf Hess would succeed him. If Hess should be removed, the senate was then to elect a successor.

Goering Urges All to Fight.

Goering in ending the reichstag session said:

"German people stand behind the Fuehrer. We are determined to bring every sacrifice to the honor of the German people."

Turning to the reichstag members he said:

"We expect you to do your duty to the utmost as soldiers and civilians.

[Continued on page 12, column 1.]

THE WEATHER

FRIDAY, SEPTEMBER 1, 1939.

[Chicago daylight saving time.]

Sunrise, 6:15; sunset, 7:24. Moon rises 8:32 p. m. Jupiter and Saturn are morning stars. Mars is a brilliant night luminary.

CHICAGO AND VICINITY: Generally fair Friday and Saturday; moderate temperature; gentle north to east winds Friday.

ILLINOIS: Generally fair Friday and Saturday; not much change in temperature.

TEMPERATURES IN CHICAGO.

For 24 hours ended 2 a. m. Sept. 1:

3 a.m. . . 68	10 a.m. . 72	3 p.m. . . 75	9 p.m. ‡71
4 a.m. . . 68	11 a.m. . 74	4 p.m. . . 76	10 p.m. . 71
5 a.m. . . 68	Noon . . . 75	5 p.m. . . 74	11 p.m. . 69
6 a.m. . . 66	12:15 . *77	6 p.m. . . 73	Midn't. . 69
7 a.m. . †65	1 p.m. . 76	7 p.m. . . 72	1 a.m. . 68
8 a.m. . . 66	2 p.m. . 76	8 p.m. . . 72	2 a.m. . 68
9 a.m. . . 69			

*Highest. †Lowest. ‡Unofficial 9 p.m.-2 a.m.

For 24 hours ended 7:30 p. m. Aug. 31:

Mean temperature, 71; normal, 69; August excess, 33 deg.; excess since Jan. 1, 612 deg.

Precipitation, none; August deficiency, 1.74 inches. Total since Jan. 1, 23.38 in. Excess since Jan. 1, .60 in.

Relative humidity at 7:30 a. m., 91; 1:30 p. m., 70; 7:30 p. m. 83.

Highest wind velocity, 13 miles an hour, from the northeast at 3:40 p. m.

[Detailed weather report on page 34.]

Ragweed pollen count, 76 granules per cu. yd.

GERMANY TAKES DANZIG; NAVY BLOCKADES GDYNIA

Baltic Sea Declared Danger Zone; All Foreign Shipping Warned Away from Polish Port.

BY SIGRID SCHULTZ.
[Chicago Tribune Press Service.]

[Copyright: 1939: By The Chicago Tribune.]

BERLIN, Sept. 1 (Friday).—Adolf Hitler issued a proclamation to the German people today announcing that Danzig had been incorporated in the German reich. The announcement followed shortly after warlike action had been taken against Poland. A formal declaration of war against Poland, however, had not been decreed up to 8 o'clock this morning.

All air trafic above Germany was forbidden except for government military planes. Berlin heard the noise of Nazi war planes droning above.

All German ships were warned not to enter the port of Danzig. All ships, German and foreign, in the Baltic were warned to keep out of the Polish port of Gdynia, which was blockaded by the German navy.

German Schools Ordered Closed.

All schools in Germany were ordered closed until further notice because youths were needed for duties in civilian anti-air raid organizations. The German capital was ordered to prepare for air raids tonight. A blackout was ordered.

The German government announced last night that the German-Russian nonaggression pact had been ratified simultaneously yesterday in Berlin and Moscow. It was understood that a Russian military delegation, including members of the general staff, will arrive in Berlin today to conclude a military alliance with the reich.

At dawn today martial music started over the radio, but only a few Berliners realized the importance of the broadcasts when they turned on their radios.

Ordered to "Meet Force with Force."

BERLIN, Sept. 1 (Friday) (A. P.)—The German army was ordered to "meet force with force" and Poland was declared dangerous territory for foreigners by Adolf Hitler today at 5:30 a. m. (11:30 p. m. Thursday, Chicago time).

The Fuehrer proclaimed that his action was because of alleged Polish violations of the German frontier. Attacks were reported yesterday at Gleiwetz, Pitschen, Hochlinden, and Alte Eiche.

The German official news agency, D.N.B., announced today that Albert Forster, Nazi chief of state in Danzig, had proclaimed the reunion of the free city with the reich. Forster notified Hitler of his action by telegram. The Fuehrer accepted immediately.

German Warships to Patrol Zone.

The radio announced that a warning to foreigners in Poland and to foreign vessels against approaching Gdynia or Danzig was necessitated by "military measures."

The government announcement said German warships would meet foreign vessels steaming into the Gdynia-Danzig danger zone and instruct them where to go.

The German army was massed on Polish frontiers from the Baltic sea to the High Tatra mountains (in Slovakia) and in East Prussia.

Warns Neutral Planes.

Germany announced that all neutral planes flying over the Polish corridor were "in a dangerous zone. In this zone neutral airplanes expose themselves to the danger of being shot down."

In announcing the union of Danzig with the reich, Forster's

[Continued on page 4, column 2.]

BRITAIN, FRANCE TO MARCH WITH POLISH ALLIES

Speech by Hitler Fails to Shake Them.

[Continued from first page.]

port of Gdynia, created a stir among those on duty.

Attention was attracted particularly by the speed with which Hitler's army order and the harbor blockade followed a German broadcast which said Hitler had proposed to Poland that Danzig be returned to the reich and that a plebiscite be held to decide whether Pomorze [the Polish corridor] should be Polish or German territory.

The British nation meanwhile moved swiftly toward a full war footing. The fleet was mobilizing swiftly under the order issued yesterday.

FLEET MOBILIZED

BY DAVID DARRAH
[Chicago Tribune Press Service.]

LONDON, Aug. 31.—The British government took drastic steps to put the country's fighting forces completely on a mobilized footing today.

In a day of rapid action the ministry of health announced that during the next four days 3,000,000 people, mostly women, children, elderly persons, and the blind and crippled, would be evacuated from congested areas.

The government then announced that orders completely mobilizing the British fleet had been issued, that all the remainder of the regular army reserve had been called up, and that additional royal air force volunteer reserves had been summoned.

Gag on Messages.

The government also imposed censorship of all messages after 7 o'clock tonight. The regulation bans all code messages and the use of abbreviated addresses. Both incoming and outgoing continental telephone calls were cut off at least temporarily.

An order issued under defense regulations made it an offense for any one to buy more than a week's supply of any kind of food.

The text of the mobilization communique follows:

"In continuation of measures already adopted it has been decided to complete naval mobilization and to call up the remainder of the regular army reserve and supplementary reserve.

"A further number of the royal air force volunteer service will also be called up.

"Officers and men should await further instructions which will be made public immediately by each of the three service departments."

Start Evacuation Today.

The evacuation will begin tomorrow and will require several days.

The ministry of health announcement of the transfer of civilians follows in part:

"Evacuation will be from the following areas: Greater London, which includes the London county council area, the county boroughs of West Ham and East Ham, the boroughs of Walthamstow, Leyton, Ilford, and Barking in Essex.

"The boroughs of Tottenham, Hornsey, Willesden, Acton, and Edmonton in Middlesex, the towns of Chatham, Gillingham, and Rochester; Dagenham, Thurrock, Gravesend, and Northfleet, Portsmouth, Gosport, and Southampton, Birmingham and Smethwick, Liverpool, Bootle Birkenhead, Wallasey, and Crosby.

"Manchester, Salford, and Stretford, Sheffield, Leeds, Bradford, Hull, and Rotherham, Newcastle and Gateshead, Runcorn and Widenes, and in Scotland, Edinburgh, Glasgow, Dundee, Clydebank, and Rosyth."

The imposition of censorship came suddenly. Censors walked into cable, telephone and wireless offices at 7 p. m. and stopped all services. It was announced shortly thereafter that cabled news copy must be sent to cable offices where it would be read by the censor—who would pass upon it. Outgoing telephone calls were refused by the telephone exchange.

Plans Drawn Carefully.

The British government for some weeks had made careful plans for controling communications in the event of emergency or expected emergency. An information ministry has been set up, but the restrictions imposed tonight were so sudden that it was not immediately clear that the ministry was ready to function.

The pound sterling slumped heavily to $4.28 today. The London stock exchange will close down until further notice, it was announced.

The American liner Manhattan steamed out of Southampton tonight with 1,700 American passengers aboard, 500 more than the vessel ever previously carried. Every available space was utilized to set up sleeping quarters for the passengers. Mattresses and cots littered the passages and decks.

Evacuation Ordered

(Story starts on page 1.)

Cities and towns in England and Scotland in which evacuation of children has been ordered.

LONDON SENDING ITS CHILDREN TO SAFE PLACES

Three Million Persons to Leave Key Cities.

[Continued from first page.]

and spade with him. He thought he was going to the seashore. Really, he didn't know. Neither did his mother. None of them knew where they were going.

Loud speakers in the stations boomed orders, teachers shepherded their charges down the platforms, and the trains were loaded swiftly.

The children, who had treated the evacuation as a huge joke in their rehearsal for it last Saturday, were silent and wondering today. When the time came to leave, they turned anxious eyes toward their mothers, who stood behind a line of police. The children cried:

"Goodby, mother. When will I see you? I'll write. Tell dad goodbye."

Eyes Red from Weeping.

Many mothers, who had been up all night getting their chidlren ready, broke down as the long files shuffled down the platform. Eyes red from weeping, they stood with coats hastily thrown over cheap house aprons and waved.

They stood there, waving, as long as the trains remained in sight, crying openly. Commuters who had rearranged their schedules to come in after the trains had pulled out arrived while they still were there and women, rich and poor, stood weeping together while the men stood silent and grim.

Not until the last car had disappeared down the tracks did they leave, for empty homes.

STARK DRAMA BACKS EUROPE OFF THE MAP

(Cartoon on page 21.)

Dispatches describing Hitler's latest challenge to the peace of Europe were being set in type last night when the telephone jingled at the city editor's desk of THE TRIBUNE.

"Where's my TRIBUNE?" asked the caller. "I haven't any news."

"Your paper will be there any moment," he was told. "Meanwhile would you like to hear of the newest developments in the European war scare?"

"Europe?" replied the news seeker. "You can have it. I want to know what happened to Orphan Annie."

Three Subway Workers Injured in Accidents

Three subway workers were slightly injured early today in separate accidents at State and Erie streets. They are Dominic Ciccogosto, 48 years old, 3029 Polk street; Anthony Caserio, 43, of 10561 Perry avenue; and Dominick Jouzabaidis, 49, of 5138 Emerald avenue. Caserio and Jouzabaidis suffered foot injuries and Ciccogosto back injuries. All were taken to the Alexian Brothers hospital.

3 ROBBERS GET $800.

Three robbers went into the office of the Schlitz Brewing company at 966 Ogden avenue yesterday, forced five men and two women employes to lie on the floor, and fled with $800 from the cash drawer.

De Met's Labor Day Candy Special

Delicious chocolate creams with tantalizing flavors—chocolate coated nuts—brittles—chewies—mouth-watering bonbons—and some alluring surprises, too.

2 luscious pounds $1
(regularly 60c to 80c a pound)

A superb assortment in a handsome metal box beautifully decorated. Yours is being packed right now. It will make your whole week-end happier.

Don't miss this glorious holiday treat!

De Met's
EST. 1918

We parcel post anywhere
Main office, 312 W. Madison

A SMALL DEPOSIT HOLDS YOUR COAT

2 HOURS FREE PARKING at the Palmer House garage with every purchase of $1 or more

Our August sale continues today and tomorrow

ROTHMOOR & BRUCEWOOD COATS

including precious

SILVER FOX

$58

They'll be $75—$85—$95 after Saturday

Sizes 12 to 20—others, 12 to 46, half sizes 33 to 45—convenient credit—guaranteed satisfaction

2 OTHER GREAT GROUPS AT $75 & $100

5TH FLOOR

MAURICE L ROTHSCHILD
State at Jackson

THE STORE FOR MEN

MARSHALL FIELD & COMPANY

Washington and Wabash — *Store Hours: 9:30 a.m. to 5:30 p.m.—Including Saturday*

At Field's $35 buys a hand-tailored suit

its the Field-Standard

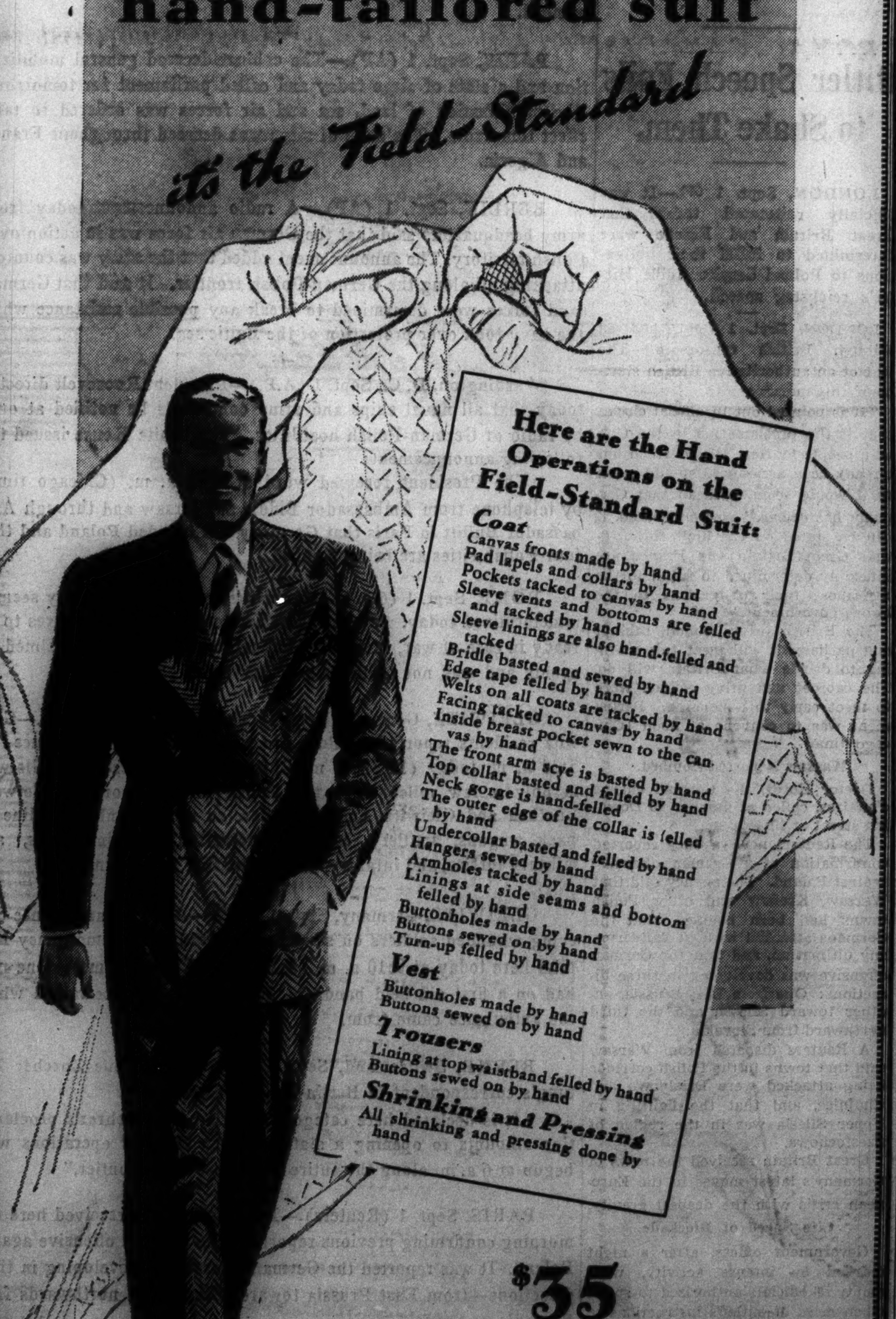

$35

Skilled handwork makes a suit fit better—drape better—it assures greater service and satisfaction. That's why we're so exacting in our hand tailoring requirements. We believe that these Field-Standard Suits represent the town's best value at $35. You'll find choice worsteds, cheviots and tweeds in drape and more conservative models. By all means see them. *Third Floor*

THE STORE FOR MEN

PERSIAN LAMB

FEATURED IN

Last Day

AUGUST SALE OF RUSSEKS FURS

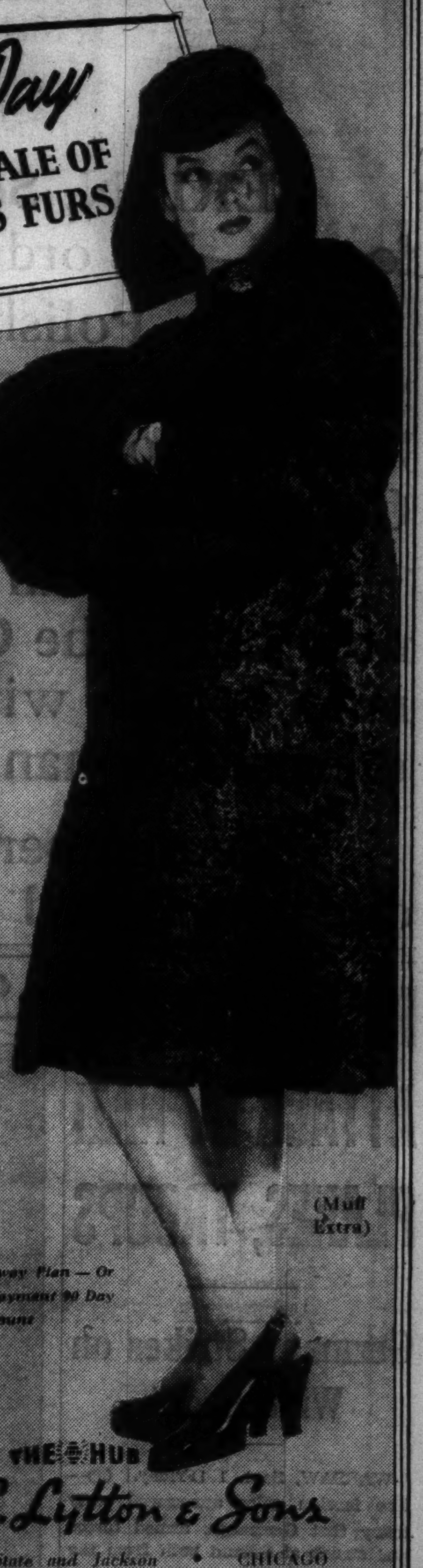

AT THE GUARANTEED* AUGUST SALE PRICE

$190

Only in August, only in Russeks Furs is it possible to achieve a value like this at $190. . . . Coal black Persian Lamb so tightly curled it seems to be knotted. Breathtakingly beautiful new Russeks silhouettes with that "made for you" look. Choose now while we can guarantee* a definite savings.

FOURTH FLOOR

(Muff Extra)

Use Our Convenient Lay Away Plan — Or Ask About Our No Down Payment 90 Day Plan Charge Account

THE HUB
Henry C. Lytton & Sons
FUR SALON • State and Jackson • CHICAGO

Brentley's

FUR JACKET & DRESS

Unrivalled in Chicago

$29.75

If you have shopped around you know there is no other combination like this in town at so low a price! Separate skunk dyed opossum jacket, complete wool dress in choice of several new shades. Sizes 12 to 20.

FIFTH FLOOR

THE HUB
Henry C. Lytton & Sons
State and Jackson, CHICAGO • EVANSTON • OAK PARK • GARY

WANT A FURNISHED APARTMENT?

See the Furnished Apartments-to-Rent columns in the CHICAGO TRIBUNE WANT AD SECTION

LAST 2 DAYS

August Fur Sale Prices Continue Only Thru Saturday!

PERSIAN PAW COATS

$145 After Saturday These Coats Will Be $195

OTHER FURS IN THIS FEATURE VALUE GROUP

Mink-dyed Muskrat
Grey Chinese Kidskin
Siberian Squirrel
36-inch Skunk Coat
Hudson Seal (dyed Muskrat)

Today Only!

THIS ENTIRE GROUP MARKED BELOW COST FOR QUICK DISPOSAL!

$79.50

1 Silver Fox Cape
1 Sable-dyed Fitch Jacket
1 Kolinsky Cape
1 Black Caracul Cape
1 Monkey Fur Cape
1 Sable-dyed Squirrel Jacket
1 Lynx-dyed Wolf Jacket
1 Skunk Jacket
5 Black Cross Persian Coats (full length)

KERMANS

MICHIGAN AVENUE · Just North of Randolph

Shirred Beaver Trims This Superb New Costume Suit

95.00

A lovely wool dress with its luxuriously beaver trimmed full length coat. An ensemble that has every new fashion highlight as decreed by the Paris couturiers.

Costume Suits—Second Floor

The HAT "Blanche Simone" Beaver Penwiper 22.50

Betty Wales Shop 112 NORTH MICHIGAN AVE.

SPAIN ORGANIZES DEFENSES, BUT IS OPPOSED TO WAR

Board to Co-ordinate All of Resources.

BY SAM BREWER.
[Chicago Tribune Press Service.]

MADRID, Aug. 31.—Spain continued its defense reorganization today. Brig. Gen. Juan Vigon, outstanding strategist in the civil war, began organizing the new national general staff. He and his aids have orders to prepare a complete plan of co-operative national action for use in case of war.

Gen. Vigon today took over the newly created post of chief of the superior general staff, which replaces the generalissimo's headquarters of civil war days.

He will coördinate under the superior general staff through major elements—military, economic, and intelligence.

Board Named by Franco.

Members of the superior general staff were appointed by Generalissimo Francisco Franco. He ordered them to submit studies and proposals for the organization of all national energies in case of war so as to assure measures of mobilization and self-sufficient operation.

Gen. Vigon was given credit for the brilliant counter-campaign at Teruel which cut Republican territory in half. He is an ex-officio member of Generalissimo Franco's defense council, which includes the defense ministers and the chiefs of staff of the army, navy, and air forces.

The task to which he was assigned today is the latest of a series of moves to strengthen Spain for possibly European war by replacing the makeshift civil war organization with a lineup designed for efficient defense against any threat from the outside.

Press Supports Germany.

Spain still is determined to remain neutral, but pressure has had its effect. The press in the last two days has dropped its critical comment on the inconsistency of the soviet-German treaty and on the stupidity of war for politics and geography. Instead, it is emphasizing the attitude taken by Germany as reasonable, contrasting it with what it calls unwarranted Anglo-French interference in other peoples' quarrels.

Hope was expressed today by the newspaper Falangist, Arriba party mouthpiece, that the British still will consent to bargain with Adolf Hitler, German chancellor. It declares that pride of Premier Neville Chamberlain of Britain may bring tremendous misfortunes upon the world, and urges Christian humility.

ROYAL CANADIAN AIR FORCE CREW HEADS FOR EAST

CALGARY, Alta., Aug. 31. [Canadian Press]—Thirty-one members of No. 1 fighter squadron, Royal Canadian air force, carrying gas masks, left Calgary tonight on an eastbound Canadian Pacific train for an undivulged destination.

The men, led by Sergt.-Major A. H. Warner, are half of the ground crew forces of the squadron. They left less than 12 hours after two squadron planes, capable of 400 miles an hour, soared away to eastern Canada.

Europe's War Leaders

[Acme Photo.]

Italian Dictator Benito Mussolini, the Rome partner in the axis.

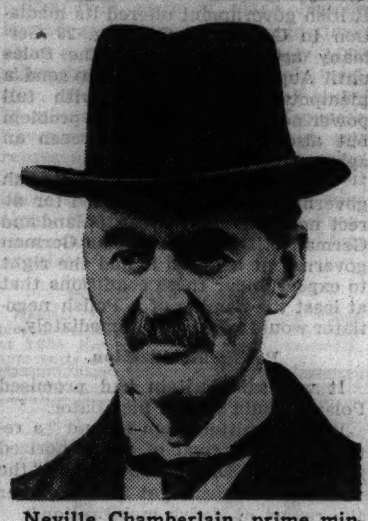

Neville Chamberlain, prime minister of England.

Edouard Daladier, premier of France.

Field Marshal Hermann Wilhelm Goering, Hitler's right hand man.

Marshal Edward Smigly-Rydz, dictator of Poland and chief of their armed forces.

BRITAIN SPURNS NAZIS' 11TH HOUR PLAN, ROME SAYS

Pope Appeals to 5 Nations to Save Peace.

BY E. R. NODERER.
[Chicago Tribune Press Service.]

ROME, Aug. 31.—Italy speeded its preparations to put the nation on a war footing today as Pope Pius XII. issued an eleventh hour appeal to save peace.

Meanwhile reliable diplomatic sources asserted that Britain, France, and Poland had turned down last minute offers made by Fuehrer Hitler through Italy. Return of Danzig to Germany and negotiations on all other issues were the terms of Hitler's suggestions, it was said.

Count Galeazzo Ciano, Italian foreign minister, discussed these offers today with the British and French ambassadors, these sources said, but the British contended that during any negotiation period Danzig should be administered by Britain and not turned over to Germany.

Plea Sent to Five Nations.

Pope Pius' peace plea was addressed to France, Great Britain, Italy, Germany, and Poland. It was handed to the envoys of these five powers, who called on Cardinal Luigi Maglione, papal secretary of state, at his request, after he had conferred with the pope at Castel Gandolfo.

The plea was said to have contained "new and still more pressing insistence and prayers of the pope that the existing tense situation be settled by peaceful means." A copy of the communication was given to all nations represented at the Vatican and to William Phillips, American ambassador to Rome, who cabled it to Washington, D. C.

Duce Splits Army Command.

Acting in his capacity of minister of war, Premier Mussolini today divided Italy's armed forces into two commands. One of these he placed under Crown Prince Umberto, and the other under Marshal Rodolfo Graziani, veteran of the Ethiopian war.

It was expected that Marshal Graziani would command the forces in the north, with Crown Prince Umberto directing activities in southern Italy in case of war. Appointment of Umberto was said by Italian newspapers to indicate the continuity of the house of Savoy in the affairs of Italy since medieval times.

Gen. Alfredo Dallolio, now 86 years old, was relieved as head of the Italian arms industry and replaced by Gen. Favagroosa, who was quartermaster general for Italian troops in the Spanish war.

To Penalize Hoarding.

A number of additional orders also were issued. They restricted transportation facilities and provided penalties for food speculators and hoarders.

Service on many railroads and steamship lines is to be curtailed 50 per cent as of Sept. 5. All trains using gasoline or crude oil will be taken off altogether. Trans-Atlantic liners have suspended and the coastwise services have been reduced. Week-end excursion trains will be canceled as of Monday.

Meanwhile, telephone communication to London was cut off tonight for the first time since the crisis began.

A new decree provided three years in jail and a fine of about $500 for hoarding or profiteering in foodstuffs.

OCEAN VESSEL MOVEMENTS.

Arrived.	At.	From.
Ile de France	Havre	New York
Manhattan	Havre	New York
Scythia	Liverpool	New York
Mormacetar	Montevideo	New York
Mon. of Bermu.	New York	Bermuda
Washington	New York	Cobh
Santa Paula	Porto Cabello	New York
Departed.	**From.**	**For.**
J. V. Old'b'velt	Amsterdam	New York
Carinthia	Bermuda	New York
Santa Clara	Callao	New York
Manhattan	Havre	New York
Santa Rosa	La Gaira	New York
Bergensfjord	Oslo	New York
Queen Mary	Southampton	New York
Argentina	Trinidad	New York

LEBOLT & CO.

WAR OR PEACE

Prices of Platinum and Diamonds will surely advance. Platinum jumped up 10% this week and diamonds in Europe are up over 10% in the last 10 days.

Now is the time to buy.

The place is LEBOLT'S—Chicago's largest manufacturing jeweler—the only one in Chicago who cuts out the middleman's profit—from maker to consumer direct.

10% iridium platinum wedding ring, heavyweight, with 10 large blue white diamonds, selected for their brilliancy and perfection. Price $25.00

10% iridium platinum setting with 11 diamonds, selected for their brilliancy and perfection. Price $60.00

Illustrated Booklet on Request

LEBOLT & CO.

Cor. Washington and State Sts.

A Liberal Charge Account Available—Pay on a Budget Basis

Nearly a Half Century on State Street Worthy of Your Confidence

Advertise in the Tribune

MAIL AND PHONE ORDERS FILLED — HAR 9000

A great sale of $6.75

AIR-O-PEDIC SHOES

from our own stocks and never sold by us for less than $6.75—now

$4.95

Every shoe is smartly styled—every shoe has the famous built-in Air-o-Cushion heel-rest, the built-in arch and full five toe fit—every shoe is made to give you restful comfort and smart fashion lines. We have never sold them for less than $6.75—now they're reduced to $4.95. All sizes available—but not all sizes in every style—7th floor

MAURICE L ROTHSCHILD
State at Jackson

269 FUR COATS

Stars of Our Greatest August Sale
One, Two and Three of a Kind

Radically Reduced

We have grouped these Best Sellers—the star performers of our Greatest August Sale, into brilliant week-end attractions. These breath-taking low prices give new life to your hope of wearing a gorgeous Fur Coat next season. Every size is represented, every classic fur is included.

Read this partial list:

NATURAL GREY KIDSKIN Newest Swagger Models.	$66
DYED STRIPED SKUNK CHUBBIES Favorite of Paris.	$66
BLENDED CROSS FOX JACKETS Long, silky haired, Alaskan Fox.	$79
SILVERTONE-DYED MUSKRAT Newest Paris-inspired styles.	$89
NATURAL SIBERIAN SQUIRREL Clear blue-grey peltries.	$109
DYED STRIPED SKUNK COATS The season's favorite fur.	$109
HUDSON SEAL-DYED MUSKRAT Fine Hollander-dyed peltries.	$129
Hollander Mink-Blended Muskrat The season's favorite fur.	$129
BLACK CARACUL-DYED LAMB In newest princess and swagger models.	$149
NATURAL GREY CROSS PERSIAN In new young swagger models.	$149
ALASKA SEAL United States Government Pelts.	$199
DYED JAP MINK Rich, exotic, long-wearing.	$199
BLACK PERSIAN LAMB Silky, tightly curled peltries.	$199
NATURAL SILVER FOX CHUBBIES Heavily frosted with silver.	$199
SHEARED BEAVER COATS The outstanding fur of the year.	$269
COCOA-DYED ERMINE Last word in luxury!	$299
BLACK RUSSIAN PERSIAN Fine select quality.	$299
WHITE ERMINE COATS Newest Paris models.	$399
BLENDED MINK COATS Perfectly matched—a rare value.	$895

Natural and Blended MINK COATS $695

Compare them with $1,000 Mink Coats elsewhere

SHOP IN AIR-COOLED COMFORT

Evans

36 SOUTH STATE STREET

4 WAYS TO BUY—Charge—Cash—Budget—Layaway—A SMALL DEPOSIT HOLDS YOUR SELECTION

MANDEL'S MEN'S SHOPS

A One-Time Sale Opportunity! Factory Removal Brings You Quality Fabrics at a Close-out Price!

Mammoth Shirt Sale!

$2 TO $2.50 VALUES AT

$1.49

6 FOR $8.75

Imagine! 2x2's . . .
French Cuffs—Tabs . . .
2 collars to match included!

- New Fall Patterns and Styles
- Variety of Collar Styles
- Finely Tailored Details
- All Woven-Thru Fabrics
- All High Quality
- All Preshrunk
- Sanforized (1% shrinkage) and preshrunk (2% shrinkage)

Here's a thrilling sale that saves you plenty! A well known shirt factory moved from New Jersey to northern New York. To lower moving costs they sold us entire stocks of better shirts at closeout prices! You'll get the kind of fabric and pattern selection that exceeds all expectations in quality and value! Some imports included. Come in—treat yourself to real savings!

MANDEL'S MEN'S SHOP FOR THE SHIRT EVENT OF THE YEAR—FIRST FLOOR—WABASH

BOX SHIRT SALE

white broadcloth shirts that are marvels for value

3 IN A BOX FOR

$4.50

Your summer sport shirts have just about seen their day—so you'll want to get ready for fall—and here's the perfect opportunity—rich, full count, white broadcloth—12-month shirts you can wear the year round—smart styling, quality tailoring—and quality details right down to the fine ocean pearl buttons—and 3 in a box for $4.50 is good, big value, too. Get a stock of them and save real money

Collar attached or neckband styles

MAURICE L ROTHSCHILD
State at Jackson

NETCHER'S BOSTON STORE
State, Madison and Dearborn Streets
"The Door to Thrift"

Four-Way Girls' Dress

4 CHANGES FOR THE PRICE OF I

The reversible skirt and jacket can be worn 4 ways. Neat checked taffeta and plain wine, green or navy. Sizes 7 to 14.

$2.95

Girls' Coats

$12.88

Advance $16.95 value. Furred with raccoon collar, new details, new fabrics, new shades. Sizes 12 to 16.

FIFTH FLOOR

Chicago Daily Tribune.
THE WORLD'S GREATEST NEWSPAPER

Vol. XCVIII. Friday, Sept. 1. No. 209.

Published daily, except Sunday, Tribune Tower, 435 North Michigan-avenue, Chicago, Illinois.

The Tribune company, publishers.

MAIL SUBSCRIPTION PRICES.

Mail subscription prices in Illinois [outside Chicago], Indiana, Iowa, Michigan, and Wisconsin: Daily Tribune only $5.00 per year: with Sunday Tribune, $12.50 per year.

Zones 3 and 4, in states other than Illinois, Indiana, Iowa, Michigan, and Wisconsin: Daily Tribune only, $12.00 per year: with Sunday Tribune, $15.00 per year.

Zones 5 and 6, inclusive, Canada, Mexico: Daily Tribune only, $12.00 per year: with Sunday Tribune, $19.50 per year.

Foreign: Daily Tribune only, $25.00 per year; with Sunday Tribune, $42.00 per year.

Entered as second class matter May 14, 1903, at postoffice at Chicago, under the act of March 3, 1879.

GERMANY TAKES DANZIG; NAVY CUTS OFF GDYNIA

Foreign Shipping Warned from Polish Port.

[Continued from first page.]

decree suspended the constitution of the free city immediately.

[*Under the city's league of nations status its constitution was guaranteed by the league, and changes without its consent were declared illegal.*]

Article 2 of the decree placed all legal and administrative power exclusively in the hands of the chief of state, Forster. Forster's telegram to Hitler read:

"My Fuehrer: I have just signed and then put into effect the following basic law, concerning the reunion of Danzig with the German reich.

"The basic state law of the Free State of Danzig and the reunion of Danzig with the German reich is effective Sept. 1, 1939.

"To lift the immediate distress of the people and state of the Free City of Danzig, I decree the following basic state law.

"Article one: The constitution of the Free City of Danzig has been suspended effective immediately.

"Article Two: All legal and administrative power will be executed exclusively by the head of state [Forster].

Part of German Reich.

"Article Three: The Free City of Danzig, with its territory and its peoples forms a part of the German reich, effective immediately.

"Article Four: Until a final decision regarding the introduction of German reich's laws by the Fuehrer, the entire laws of the constitution remain in force as they apply at the moment.

Signed at Danzig, Sept. 1, 1939, Albert Forster, Gauleiter [District Leader]."

"I beg you, my Fuehrer, in the name of Danzig and its population to consent to this basic state law and to carry out the reunion with the German reich through federal law.

Pledges Eternal Loyalty.

"Obediently, my Fuehrer, Danzig pledges to you imperishable thankfulness and eternal loyalty. Hail my Fuehrer.

"Signed, ALBERT FORSTER,
Gauleiter."

Forster followed the act with a proclamation to Danzigers that "the hour for which you have longed for twenty years has come.

"Effective today, Danzig has returned to the great German reich. Our fuehrer, Adolf Hitler, has freed us.

Flag of Germany Waves.

"The swastika flag, the flag of the German reich, waves for the first time today on the public buildings in Danzig. It waves, however, also from former Polish buildings and everywhere in the harbor.

"Church bells peal forth and we thank the Lord for our liberation and also the fuehrer who has given us the opportunity to get rid of the evils of the Versailles treaty.

"Long live a free Danzig, now returned home, and long live our great fatherland."

Hitler's telegram of acceptance to Forster read:

"I acknowledge your proclamation of the return of the Free City of Danzig to the reich.

"I thank you, Gauleiter Forster and all Danzig men and women, for your loyalty which you have displayed for so many years.

"Greater Germany welcomes you with joy in her heart.

"The law of reunion will be enacted forthwith. I appoint you, Herr Forster, chief of the civil administration in the Danzig territory."

SLOVAKIA DEMANDS POLES RETURN LAND OCCUPIED LAST YEAR

BRATISLAVA, Slovakia, Aug. 31 (AP).—[Passed by British censor.]—The Slovak government, replying to a Polish protest concerning occupation of Slovakia by German troops, called on Poland tonight to return territory to Slovakia.

The announcement said the situation existing before last September's partition of Czecho-Slovakia, when Poland occupied the Javorina district, must be reëstablished before Slovakia can change its attitude.

Meanwhile German bombers flew in increasing numbers over the Slovak capital toward the Polish frontier where 500,000 German troops were reported in position.

POLES REJECT TERMS

[*The following story was received about an hour before Hitler struck at Poland.*]

BY SIGRID SCHULTZ.
[Chicago Tribune Press Service.]

BERLIN, Sept. 1 [Friday].—Most Germans believed early today that there is almost no hope of saving peace.

It was understood that Fuehrer Hitler will address the nation and the world by radio today, possibly at a special session of the reichstag.

Diplomatic relations among European nations still exist. But since no Polish negotiator arrived in Berlin yesterday in answer to a hitherto unrevealed Nazi request Hitler announced that Poland had spurned his "peace plan." He then made public a sixteen point proposal for a settlement of the Danzig and Polish corridor [Pomorze] question which he apparently had proposed to offer the Polish negotiator had he arrived.

Plebiscite Proposed.

Hitler apparently was making a dramatic effort to get his case before the world. His plan was made public through the Deutsches Nachrichtenburo [DNB], the official German news agency.

The proposals sought the immediate return of Danzig to Germany, a plebiscite within a year in the Polish corridor under the direction of an international commission, an exchange of populations in case the corridor was awarded to Germany, the retention of Gdynia [Polish port near Danzig] by Poland, demilitarization of Danzig, Gdynia, and the Hel peninsula, and, in event of acceptance of the proposals, immediate demobilization by Germany and Poland.

Corridor for Railroad.

In case the plebiscite returned the corridor to Germany Poland was to have a kilometer wide [five-eighths of a mile] artery to Gdynia, sufficient for four railway tracks and a highway. If the corridor remained Polish, Germany was to have a similar strip from Germany to East Prussia.

Hitler proposed submitting supervision of the plebiscite and settlement of Polish-German disputes and indemnities to commissions of Italians, Russians, French, and English. Previously Hitler had declared Germany never would submit matters to such international control commissions.

In making the summary of German-British negotiations public the DNB agency reported that on Aug. 28 the British government offered its mediation to Germany. On Aug. 29 Germany accepted it, giving the Poles until Aug. 30 at midnight "to send a plenipotentiary to Berlin with full power not only to discuss the problem but also to negotiate and reach an agreement."

"This was done because the British government itself had pleaded for direct negotiations between Poland and Germany," DNB said. "The German government believed it had the right to expect under these conditions that at least the naming of a Polish negotiator would take place immediately.

Polish Mobilization.

It was said Britain had promised Poland would send a negotiator.

While awaiting from Poland "a report of the arrival of an authorized personality," D. N. B. said, "the reisch government got as an answer the report of Polish mobilization."

"Under these circumstances the German government had to assume that its proposals were rejected. . . . The situation between Germany and Poland is such that any new incident could set off military forces drawn up on either side of the line."

The statement asserted the Versailles treaty was to blame for "impossible border demarcations" and "the impossible treatment of minorities."

Demands Modified.

Hitler's proposals fell short of his unconditional demands stated to Premier Daladier of France in a letter last Sunday. Hitler asked for Danzig and the Polish corridor, not mentioning a plebiscite.

Foreign diplomats here also noted that this was the first time Hitler had not placed a "fait accompli" [an accomplished fact] before the world, but has warned everybody of his intentions.

The principal peace hope left was in the fact that there was still a German diplomatic connection with Great Britain. Foreign Minister Von Ribbentrop received British Ambassador Henderson for ten minutes last night. Ribbentrop received the Polish ambassador, Josef Lipski, earlier but he revealed he had no powers to negotiate.

Earlier yesterday the Nazis announced that there had come a "pause" in British-German negotiations. It was admitted that this was partly because of the full mobilization of the British fleet and other measures taken by England.

Meanwhile the DNB agency reported three border battles between German border police and "Polish insurgents" in addition to an alleged attack on the German radio station at Gleiwitz, in German Silesia, in which seven persons were counted killed.

Many Wounded in Battle.

At Pitschen, along the Upper Silesian border, the news agency said, two Poles and one German were killed and many wounded in a battle between a detachment of German police and more than 200 Poles. Fifteen Poles, including six soldiers, were captured on German territory, the agency said.

In another fight, at Hochlinden, the agency said, "Polish insurgents" and soldiers stormed the customs house. Police recaptured the building after half an hour's fighting and took six Polish soldiers, the agency said.

At Alt Eiche, in West Prussia, Polish bands, supported by regular soldiers, attacked the railway station, the agency reported. German guards responded with machine gun fire. A German was killed and the Poles retreated with an unknown number of dead and wounded, the agency continued.

DNB reported the following police version of the incident at Gleiwitz, Upper Silesia:

"A group of Polish insurgents forcibly entered the radio station building armed with clubs. The invaders then broadcast a prepared appeal in Polish and partly in German 'in the name of the Polish volunteer corps of Upper Silesian insurgents.' The broadcast announced that the City of Gleiwitz and the radio station were in Polish hands and spoke of a Polish Breslau [the principal city in German Silesia] and a Polish Danzig. Listeners notified the police, who encircled the invaded building. An exchange of fire followed and the police took prisoner all Poles who had not been killed."

The Italian ambassador, Bernardo Attolico, called at the German foreign office twice after having conferred with Henderson. It was said the Italian government was "in constant contact with Berlin."

Albert Forster, the Nazi leader of Danzig, who met with Hitler Wednesday, returned to Danzig immediately.

"Our warning is most serious," the Voelkischer Beobachter, Hitler's own newspaper, said. "Germany again put her cards on the table. The world will recognize when it looks at them that these are decent, clean cards. Woe unto those who for the sake of prestige reject the German hand extended for peace."

The newspaper compared England and France to "wardens in an insane asylum who in a weak moment allowed the patients to escape and refused to try to recapture them because they once claimed these patients were not sick."

The Beobachter described Poland as "running amok on German soil and picking German blood for its victims. Should the English cabinet possibly interpret the Fuehrer's patience as weakness this would be the greatest error in a long chain of errors with which the western peoples can reproach their government."

Hit Versailles Treaty.

The Nazi press spoke of "the necessity [for England] to act quickly to eliminate the last vestiges of the Versailles treaty which render a real peace impossible."

It was asserted that one should not believe the "straightening out of the eastern border would mean the end of an independent Poland." Germany believes in the possibility of bringing about "a solution of the Polish problem along the lines delineated by President Wilson in the thirteenth of his fourteen points. In this he suggested the establishment of Poland with 'indisputably Polish' population."

The D. N. B. agency reported that three Polish destroyers, the main portion of the Polish fleet, had left the Baltic sea. German naval and air observers were said to have last seen the Polish warships heading westward through the Skagerrak [between Denmark and Norway]. The vessels had been based at Gdynia and were believed to have gone to joint the British fleet.

D. N. B. also reported that the Polish Telegraph agency [P. A. T.] office in Danzig had been closed and the last Polish journalists in the Free City had departed.

Taxicabs and motorcycles raced through Berlin distributing free copies of newspaper extras which carried headlines reading: "Poland rejects peace proposals." The papers published details of the ratification of the Russo-German treaty in Moscow. On the back page was a map with a full list of the sixteen conditions which Germany wanted used as a basis for discussion.

Panic seized the population which feared there is barely a chance for a peaceful settlement. One could see women with tears in their eyes and men squaring their shoulders and declaring, "You will see that we will manage to avoid war."

Only the most enthusiastic Nazis were crying: "We will show the Poles how fast we can fling them out of Danzig, the corridor and the upper part of Germany which they hold."

Worried crowds gathered in the Wilhelmstrasse as a broadcasting truck opposite Hitler's chancellery broadcast momentous news almost continuously. In the yard of the chancellery they saw a truck standing ready to take Hitler's luggage away at a moment's command.

You can buy a B/G $5.00 mileage meal book for $4.50 and save *a half a dollar.* If you want to know how much money *that is,* just take a fifty cent piece, hold it in your hand, and take a long lingering look at it. Too . . . you can save *that much* . . . about . . . twice . . . a month . . . (which totals a *dollar)* . . . at B/G.

The Bottomless Cup

Here's What I Saw at Fannie May

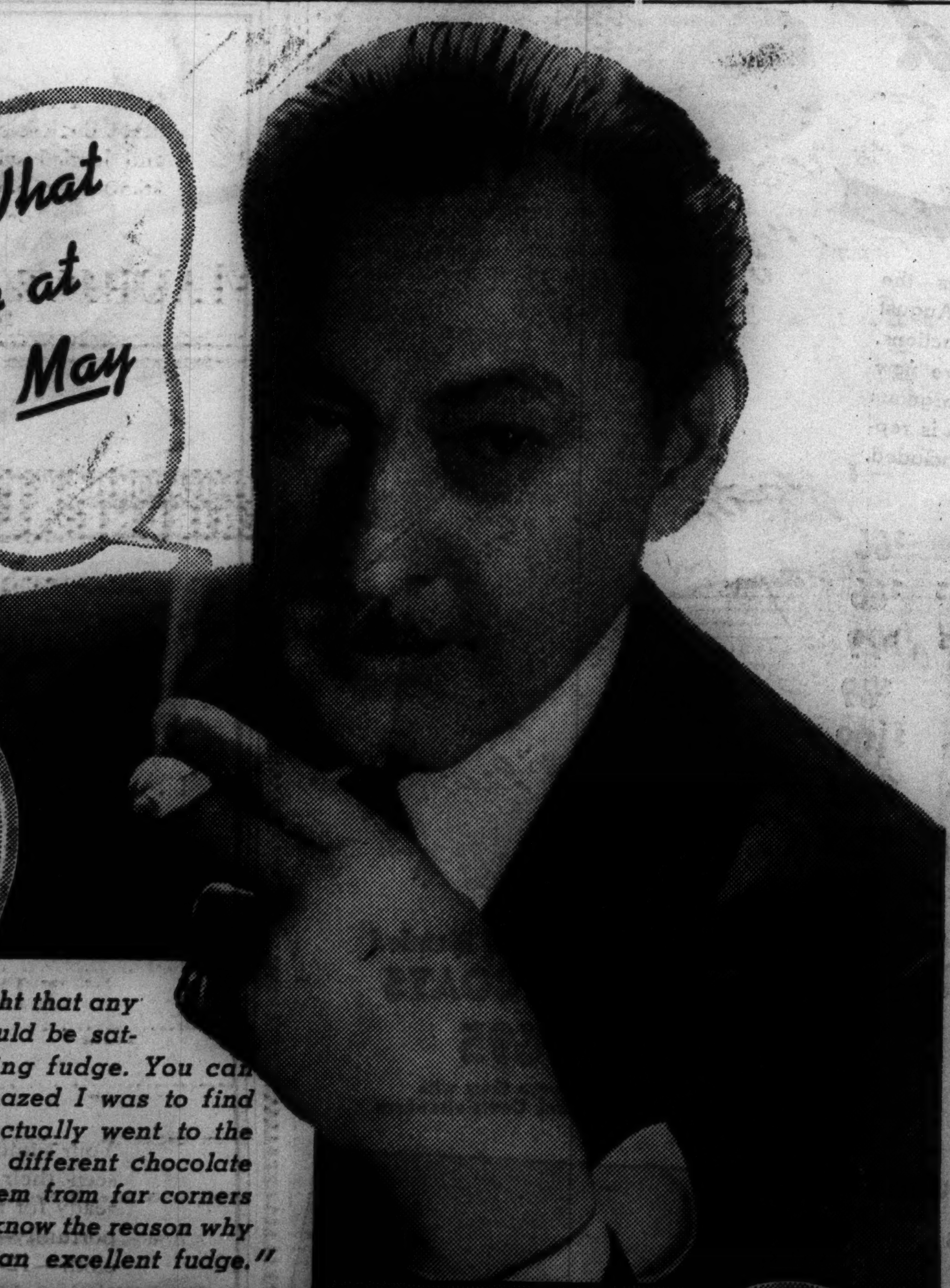

JOHN BARRYMORE
—star of "My Dear Children," the sensational farce comedy currently playing at the Selwyn Theater, recently visited the Fannie May Kitchens.

He says

"I always had thought that any good chocolate would be satisfactory for making fudge. You can easily see how amazed I was to find that Fannie May actually went to the trouble of blending different chocolate flavors, some of them from far corners of the earth. Now I know the reason why you produce such an excellent fudge."

Fannie May
Home made Candies

"FOR GOODNESS SAKE . . . THEY'RE BETTER"

FALL STYLE EXHIBIT OF Richman Brothers Clothes NOW READY

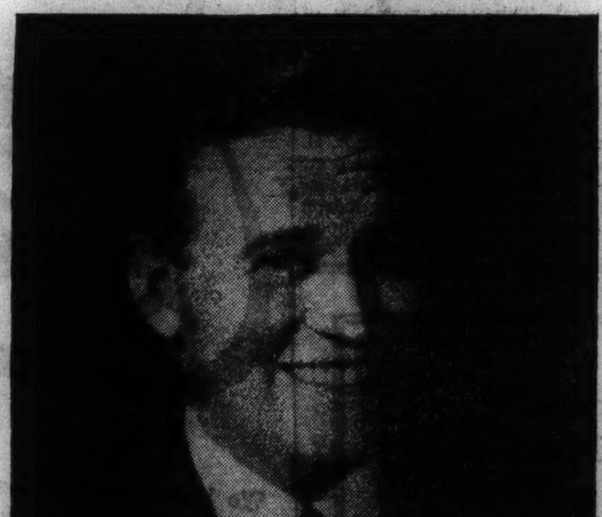

MEN'S styles have gone Hollywood . . . with all the sparkle, life and color that the word Hollywood implies. Outstanding feature is the broad, square, athletic shoulders. Modified versions for conservative men, of course. New fabrics with Hollywood flavor, too. Also a marvelous new topcoat-overcoat combination with removable zipper-equipped inner garment . . . actually two coats in one. Many other innovations. Come and see.

All Suits and Topcoats
tailored in Our Own Shops and Sold Direct to You without Middleman's Profit

$22.50

All-Wool PREP SUITS
'Way Out Front in Style

$16.50

Sizes 15 to 21 • Extra trousers $3.50

Including all new fall fashions that will be worn at leading prep schools and colleges. Every imaginable pattern and color . . . in typical all-wool college fabrics.

114-118 S. State St.
(Opposite Palmer House) Open Sat. Evening Until 9
4011 West Madison St. 3220 Lincoln Avenue
6400 South Halsted 1122 Lake St., Oak Park
672-674 Broadway, Gary, Indiana
Neighborhood Stores Open
Tuesday, Thursday, Saturday Till 10 P. M.

Chas. A. STEVENS and Co.
STATE NEAR WASHINGTON
Chicago's largest store for Women

Excitingly new . . . Paris inspired these smart

Snood Hats

They're news now—these first Snood Hats—with a happy future for months to come, for they do unbelievably becoming and glamorous things to your face . . . they look and are utterly comfortable! Top: Black or Brown felt Pill-Box with Velvet Snood. After Molyneux, $7.95. Center: Draped Bumper of flattering wool fabric with self-fabric Snood. $9.95. Bottom: Pert felt Pill-Box with new streamer-snood of Black or Holly Red rayon jersey, secured at top by sassy gold metal safety pin! $5.95.

5TH FLOOR STEVENS MILLINERY Open 9:45 to 5:45

Chas. A. STEVENS and Co.
State near Washington • Chicago's largest store for Women

So flattering and expensive-looking!

WOOL AND LEATHER

New Fall Gloves

1.50 THE PAIR

You'll be proud of your hands in either of these distinctive Gloves, and revel in the way they feel—comfortable and free! *Top,* wool broadcloth with leather fourchettes and piping, in Black or Brown. *Below,* wool broadcloth, leather reversible cuff. Black, Fur Brown, Red or Cypress Green. Treat yourself to a pair of each today . . . they're perfect for your new Fall clothes!

1ST FLOOR STEVENS GLOVES Open 9:45 to 5:45

Chas. A. STEVENS and Co.
State near Washington • Chicago's largest store for Women

They're here . . . the

New Fall Shades

IN

DELMAR VAMP-TOE HOSIERY

1.00 the pair
3 pairs for 2.85

They're lovelier—more flattering than ever, so stock up soon on these new shades of Delmar Vamp-Toe Hosiery that boast such exquisite quality, the special vamp toe construction to give you longer wear, greater comfort! You'll love them all . . . Pantalette, a deep rose beige; Spinette, a tawny beige; Sandalwood, a rosy brown beige; and Coronet, a medium auburn rust. See them today and choose the shades most becomingly suited to you and your new Fall Wardrobe!

STEVENS HOSIERY Open 9:45 to 5:45 1ST FLOOR

Chas. A. STEVENS and Co.
STATE NEAR WASHINGTON
Chicago's largest store for Women

It's polite and smart to turn your back in this

Bustle Back Blouse

3.00

Turn around to show your bustle, in this little Blouse of swishy rayon and cotton Bengaline . . . the compliments will turn your head! It closes in the front with covered buttons, and boasts a bustle-back skirt to match, for a complete costume. Sizes 12 to 16 in Black, Brown, Wine or Moss Green. Blouse $3.00. Skirt (not sketched) $3.00.

STEVENS ACCESSORIES Open 9:45 to 5:45 1ST FLOOR

POLAND REPORTS ATTACK BY NAZI PLANES, TROOPS

Says Germany Strikes on a Wide Front.

[Continued from first page.]

had been arrested on charges of plotting to dynamite the central station in Warsaw. In the future all civilians must have permits to travel on trains.

Solemn, fully armed and watchful, this nation saw several hundred thousand newly mobilized recruits take swift leave of city, town, and farm yesterday in what amounted to nearly complete mobilization.

New frontier incidents were reported yesterday, Polish sources asserting that German patrols crossed the border into Polish territory at several points. They also reported that a German bomber flew over Polish Silesia and was pursued by Polish planes.

Polish railway lines to Gdynia run through Danzig, where all railway stations already have been occupied by Free City Nazis.

A spirit of quiet determination was everywhere apparent last night. Warsaw, ordinarily gay, was somber in the thought that peace in Europe might be broken at any moment. The mobilization was in full swing and foreign experts agreed that it was being carried out with skill and efficiency.

Marked Absence of Tears.

Three trainloads of reservists left Warsaw. There were emotional scenes as families and relatives saw them off, but there was a marked absence of tears. Peasant youths trudged the highways to their mobilization centers. Horses fresh from harvest were being led in for military transport.

Those older men not yet called up rushed to volunteer in such large numbers that authorities asked them to remain away from military concentration points for the time being.

The organ of the New Zionists promised that Poland's 3,500,000 Jews "wait in full preparedness" to do their part in defense of the nation.

Civilian preparedness kept pace. All policemen and mail carriers in the larger cities were equipped with gas masks. There was an increase in evacuation of civilians from the frontier areas. Thousands of women and children left Warsaw for country areas.

Radio broadcasts announced that Warsaw would be blacked out nightly from now on. The press said that there was still a thin chance for peace, but on the whole it was pessimistic.

The pro-government newspaper Express Poranny said that "a bad neighbor has come to the gates of the serene Polish republic and this indicates that after Polish diplomacy has done everything it can to maintain peace, the Polish armed forces will have to play their rôle."

It was taken for granted here that the new mobilization order was issued with the full knowledge of Britain.

How Poles Stir Patriotism

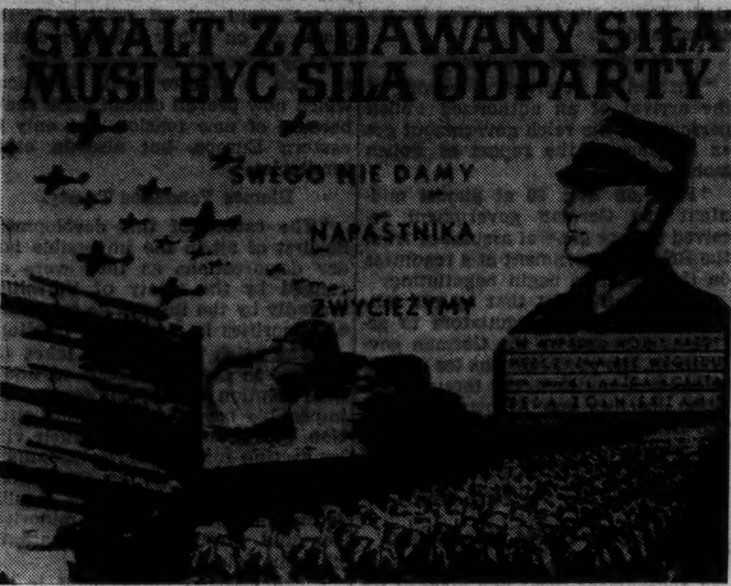

[Associated Press Wirephoto: Sent yesterday from London by radio.]

One of the posters displayed prominently in Poland during the crisis, proclaiming the nation's military strength and calling on citizens to resist invasion. The figure at right is that of Marshal Smigly-Rydz, commander of Poland's armed forces.

OVERSEAS PHONE CALLS TO BERLIN, LONDON CUT OFF

War preparations in Europe last night had brought a virtual cessation of trans-Atlantic telephone service. THE TRIBUNE attempted to put through calls to its London correspondent, David Darrah, and to its Berlin correspondent, Sigrid Schultz, and was informed that no messages from overseas would be accepted. In attempting the call to London, it was learned the British government had cut off all calls except those for the Bank of England.

Officers of the American Telephone and Telegraph company asserted that virtually all European calls are cleared through London. Thus the suspension of service could be complete should the British government so desire. All calls clear through the British capital, except those going through one exchange in France. The circuit to France was accepting only official and banking calls.

LA GUARDIA ACTS TO SAVE FAIR'S FOREIGN EXHIBITS

New York, Aug. 31 (AP).—Mayor Fiorello La Guardia today began conferences designed to avert the closing of major foreign concessions of the New York World's Fair.

Two Rumanian restaurants have been closed by the recall of their personnel to Rumania. La Guardia proposed that foreign exhibitors be urged to keep open their buildings, despite the war scare, and that an appeal be made if necessary to ambassadors and ministers.

Announcement was made that Harvey Gibson, a banker, has been given wide control over the world fair's finances and operations. Officials declined to comment on reports that Gibson's new duties mean Grover A. Whalen no longer will be head of the fair.

WEDDING LICENSE BUSINESS BOOMS; BLAME WAR FEAR

An increase was noted yesterday in the number of marriage licenses issued during the last month, and particularly during the last week. Sidney Summerfield, chief clerk in the marriage license bureau, attributed some of this to the European war crisis.

During the last week 175 to 200 licenses were issued daily, or about 25 per cent more than normal. During August 3,921 licenses were issued, as compared with 2,610 during July.

"I believe the war threat is responsible for some of the couples getting married," said Mr. Summerfield. "Probably some think that there may be a war in Europe, that we may get into it, and that if they marry now the man may escape war service."

King Tut's Tomb, Jewels Buried to Escape Bombing

CAIRO, Egypt, Aug. 31 (AP).—The sarcophagus of King Tut-Ankh-Amen and the priceless jewels and furniture found in his tombs were taken from Egypt's national museum today, packed in forty cases, and hidden in bombproof cellars thirty feet underground to protect them from possible wartime destruction.

JAP GOOD WILL WORLD FLYERS REACH SEATTLE

Seattle, Wash., Aug. 31 (AP).—A Japanese aerial party, on a world good will flight, made its first landing in the United States late today and anti-Japanese demonstrators gathered to protest the visit.

While a crowd of Japanese and American-Japanese estimated at 3,000 gathered at Boeing field to cheer the flyers, about fifty demonstrators with anti-Japanese banners appeared across the highway from the airport. The demonstrators, whose banners said: "Unload Jap guns, boycott Japanese goods," were kept off the airport by police.

The twin motored plane Nippon landed at 9:16 p. m. [Chicago time] after a flight of approximately 1,000 miles from Whitehorse, Yukon territory. Time for the trip was 7 hours 26 minutes. Rakeo Ohara, Japanese "people's envoy" on the flight and representative of the two sponsoring Japanese newspapers, said the aerial party of eight would remain over night, flying tomorrow to San Francisco nonstop, or possibly to Los Angeles.

FOUND DEAD IN ROOM.

Maurice Fisher, 55 years old, an unemployed waiter, was found dead in his room at 1634 North La Salle street, yesterday, apparently a suicide.

Emergency Powers Voted to Luxemburg Government

[Copyright: 1939: By the New York Times.]

LUXEMBURG, Aug. 31. — Emergency powers were voted to the government by the chamber here today. The government issued a warning that the strictest neutrality must be observed. Citizens were asked to remain calm and not to pass on sensational reports or unconfirmed news. The grand duchy has reinforced the customs and gendarme brigades to prevent the entry of German deserters or others wishing to cross the frontier. Steel works still are operating, although the export of arms and munitions has been forbidden.

LAST DAYS

AUGUST SALE of TOWNLEY COATS $58

Regardless of the weather, regardless of previous engagements—choose your new fur trimmed Townley Coat, today . . . Only a limited time remains in which to take advantage of August savings. Avoid future disappointment by prompt action now!

FOURTH FLOOR

THE HUB
Henry C. Lytton & Sons
State and Jackson, CHICAGO • EVANSTON • OAK PARK • GARY

MAIL AND PHONE ORDERS FILLED — HAR 9000

SHAG-ROY CAMPUS SUITS of Brittany corduroy $6.95

Perfect for school and outdoor wear — in brown, green and blue—the coat is full belted bush style—slacks have pleats and Talon fasteners. Boys' sizes 14 to 18 years — students' sizes 36 to 40

Contrasting corduroy slacks $3.95

Dartmoor corduroy hats $1.95

3RD FLOOR

MAURICE L ROTHSCHILD
State at Jackson

2 HOURS FREE PARKING
at the Palmer House garage—with every purchase of $1 or more

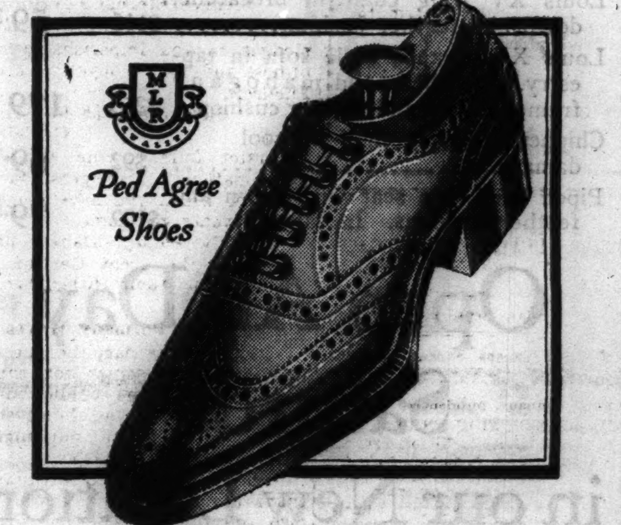

Go back to school in Ped Agree Shoes $6.50

Here's a shoe of saddle finish calfskin that's English right down to the eyelets—and loaded with smart custom details. $6.50 never bought more value—in black or tan—8th floor

MAURICE L ROTHSCHILD
State at Jackson

A NEW SERIES OF De Liso Debs for all AUTUMN OCCASIONS!

Youth asserts itself in a most emphatic manner in these distinguished shoes . . . designed by Palter De Liso, for school, town or business wear. They feature that much-talked-about WALL LAST . . . that affords limitless ease to feet that appreciate spaciousness! At $8.75 they establish a new high in value . . . such superb styling and quality is indeed remarkable at so low a price. Genuine Lastex Suedes in Black, Brown and Blue . . . aristocratic Alligator calf . . . and clever combinations of Alligator calf and suede! To see them, is to fall in love with them!

The Costume Bootery of O'CONNOR & GOLDBERG at 23 Madison, East

AN O-G CHARGE ACCOUNT IS EASY TO OPEN AND A GENUINE PLEASURE TO USE

BASKIN

Ends tomorrow night!

SALE

Hart Schaffner & Marx SUITS $31 $36

Towertown 2-trouser suits, $31

Saturday is your last chance . . . but, because that's the start of the Labor Day week-end, it's good business to hurry over before. The savings you'll make on these husky fall-style suits are too important to miss when they're worsted tailored by Hart Schaffner & Marx.

90-Day Charge Accounts Invited

BASKIN
Two Stores
133 South State Street Clark at Washington

APPLICATION FOR TRIBUNE ACCIDENT INSURANCE POLICY

AND SUBSCRIPTION TO THE DAILY TRIBUNE

NOTE: For the sum of 25c preliminary term fee, plus 10c a month in advance thereafter, the Chicago Tribune makes available to its Home Delivery Subscribers and members of their families who reside in the same household a $7,500 Travel Accident Insurance Policy. Insurance coverage eventually increases to $11,250 on continuous renewal. Issued by Federal Life Insurance Co., Chicago. NO MEDICAL EXAMINATION. One policy to a person. Issued only to applicants over 10 and under 70 years of age.

Mail this Coupon to the Chicago Tribune. SEND NO MONEY. Accredited representative will call and collect 25c. Official Carrier will collect monthly thereafter for Insurance and Subscription. Insurance will lapse if subscription is stopped.

☐ I hereby order the Daily Tribune delivered to my home by Carrier six days a week, starting immediately, for which I agree to pay the regular rate.

☐ I am a Home Delivery subscriber and agree to continue.

Do you apply for this $7,500 Travel Accident Policy? ....
(PLEASE PRINT)

Your Name? .... First Name Middle Name Last Name

Address? .... Number Street Apt.? ....

.... City State Phone? ....

Your Age? .... Date of Birth? .... Month Day Year

Are You Blind or Deaf? .... Are You Crippled? ....

Name of Person to Whom Insurance Is to Be Paid in Case of Your Death? (Beneficiary)

.... First Name Middle Name Last Name Relationship ....

Applicant's Signature .... Sign in Own Handwriting

NOTICE: Orders for Home Delivery of the Tribune are acceptable only from persons residing where such service is maintained and are subject to rejection by the Tribune. All applications for insurance are subject to rejection by the Federal Life Insurance Co. Insurance does not become effective until noon the date policy is issued.

Form A2735—9-39

TOBEY Scholle Furniture Consolidation Sale

SEPTEMBER will bring a continuation of these sensational values as we speed up the work of consolidating these two great furniture stocks in one store.

We Have Moved to
121 South Wabash
Between Monroe and Adams
The Former Scholle Store

Following are a few typical bargains. There are hundreds of others.

Sofa with loose pillow back in cretonne	$82	$39.75
Chippendale table desk in mahogany with leather top	$125	45
Lounge chair in mohair, from a wide group	$50	29.75
Custom built Queen Anne sofa, all hair upholstery, down and feather cushion in silk striped velvet	$356	189
Carved back solid mahogany Chippendale chair, crewel embroidery seat	$115	59
Tuxedo style sofa, silk brocatelle	$140	79.50
Louis XV wing chair in brocatelle, down and feather cushion	$115	59.75
Louis XVI tuxedo style sofa in tapestry. Bleached solid mahogany frame. Down and feather cushion	$250	179
Chippendale wing chair in wool damask	$92	69.75
Piped back love seat with down and feather cushions. In damask	$109	79.50

Open All Day Saturday in our New Location

Bedroom Furniture

18th Century bedroom set in mahogany. Bed, dresser, chest on chest. 3 pieces	$200	$139
Georgian acacia and maple bed, dresser, chest, vanity, stand, chair and bench. 7 pieces	$875	365
Fine carved Chippendale mahogany bed, dresser and chest. 3 pieces	$408	245
All mahogany set of twin beds, dresser, vanity, bench and chair. 6 pieces	$204	115
Louis XV satinwood and inlay set of bed, dresser, chest, vanity, stand, chair and bench. 7 pieces	$978	455
Hepplewhite light mahogany twin beds, dresser, chest, vanity, bench and stand. 7 pieces	$421	289
Louis XVI walnut paneled bed, dresser and chest. 3 pieces	$222	159
Hepplewhite mahogany paneled bed, dresser and chest. 3 pieces	$158	89
18th Century mahogany twin beds, dresser, vanity, bench, chair, stand. 7 pieces	$687	198

Special . . Friday and Saturday
2 Piece Sets . . Innerspring
Mattress & Box Spring
A wide group of a famous maker. Full or twin sizes. Covered in striped damask and woven stripes, with pre-built borders. Reg. $45 $27.50

Dining Furniture

Hepplewhite walnut paneled dining table, buffet, set of 6 chairs. 8 pcs	$160	$98
18th Century carved mahogany table, sideboard, cabinet, server, set of 6 chairs. 10 pieces	$678	385
English walnut paneled credenza sideboard, table, 6 chairs. 8 pieces	$264	198
Sheraton mahogany table, sideboard, set of 6 chairs. 8 pieces	$365	295
Fine Sheraton mahogany inlaid table, sideboard, china cabinet, server, set of 6 chairs. 10 pieces	$1675	785
Hepplewhite walnut sideboard, table, set of 6 chairs. 8 pieces	$275	139
Sheraton mahogany set of 8 pieces	$215	179
Hepplewhite all walnut table, buffet, set of 6 chairs. 8 pieces	$245	159

The TOBEY FURNITURE Co.
121 South Wabash
Opposite the Palmer House

TEXT OF HITLER'S 16 POINT OFFER TO SETTLE CRISIS

Fuehrer Asks Plebiscite in Polish Corridor.

BERLIN, Sept. 1 [Friday] (AP).—Just before he issued his order to the German army, directing it to meet "force with force," Fuehrer Hitler issued a sixteen point "peace program" announcing that he had planned to submit it to Polish negotiators if Poland had sent emissaries to Berlin as Hitler had requested. The sixteen point program, as published by the Deutsches Nachrichtenburo [DNB], official Nazi news agency, is as follows:

1. The Free City of Danzig on the basis of its purely German character as well as the unanimous desire of its population, returns to the reich immediately.

2. Territory of the so-called corridor which extends from the Baltic unto the line of Marienwerder, Graudenz, Kulm, Bromberg [these cities included] and then extends in a westerly direction to Schoenlanke, will decide for itself concerning its belonging to Germany or Poland.

Calls for Plebiscite.

3. For this purpose this territory will conduct a plebiscite. Entitled to participate are all Germans who on Jan. 1, 1918, lived in this region or were born there before that day; similarly all Poles, Kaschubes [natives of Pomerania, Germany, who are ethnologically distinct from Poles], etc., who lived on that day in this region or were born there before that day.

Germans banished from this region will return for fulfilment of their plebiscite duty. To insure an objective plebiscite as well as render and secure the comprehensive preliminary labors necessary therefor, this territory like the Saar region is immediately placed under the authority of an international commission which is to be formed forthwith and which is to be made up of four great powers—Italy, soviet Russia, France, and England.

This commission exercises all rights of sovereignty in this region. For this purpose this region is to be cleared of Polish military forces, Polish police, and Polish civil servants within the shortest possible time to be agreed upon.

Would Exempt Gdynia.

4. Exempted from this territory is the Polish harbor of Gdynia which is Polish sovereign territory in principle in so far as it is limited territorially to Polish settlement. Definite limits for this Polish harbor city should be fixed between Germany and Poland, and if necessary definitly established by an international court of arbitration.

5. To make certain that the necessary time elapses for essential extensive labors for carrying out a just plebiscite, this plebiscite shall not occur before expiration of twelve months.

6. In order to guarantee to Germany during this time its connection with East Prussia and to Poland its unhampered connection with the sea, streets and railroads are definitly assigned for making possible free transit and communication. In connection therewith, only such charges may be made as are necessary for the upkeep of communication and roads or for the conduct of transports.

7. A simple majority of votes cast decides to which the territory shall belong.

8. In order to insure free communication between Germany and its province of Danzig and East Prussia, and for Poland a connection with the sea after the plebiscite took place irrespective of its result, Germany, in case the plebiscite area falls to Poland, will be given an extraterritorial communications zone approximately in direction of Buetow, Danzig, or Dirschau for constructing its reich autoroad as well as a four track railway line.

Construction of streets and railways will be so executed that Polish communicating roads will not be interfered with, that is, by underpasses or overpasses. The width of this zone is fixed at one kilometer. It is sovereign territory.

In case the plebiscite favors Germany, Poland receives the same rights of equally extraterritorial street and railway connection for a free and unlimited communication with its harbor of Gdynia as Germany would be entitled to.

Would Trade Harbor Rights.

9. In case the corridor reverts to the German reich, the latter declares its willingness to undertake an exchange of populations with Poland to such extent as the corridor is adapted therefor.

10. Special rights in the harbor of Danzig which Poland might desire must be traded in on an equal basis with similar rights for Germany in the harbor of Gdynia.

11. In order to remove in this territory every feeling of threat on either side, Danzig and Gdynia would be given the character of pure trade cities, in other words, without military plants or military fortifications.

12. The peninsula of Hela, which in accordance with the plebiscite would fall either to Poland or Germany, must in any case also be demilitarized.

Ruling on Complaints Sought.

13. Since the German reich government launches most serious complaints against the treatment of minorities by Poland, and the Polish government on its part believes also to have the right to bring complaints against Germany, both parties declare a willingness to have these complaints submitted to an international commission of investigation whose duty it is to investigate all complaints concerning economic and physical damages as well as other terroristic acts.

Germany and Poland obligate themselves to make good all economic and other damages suffered by their respective minorities since 1918, including reversing of all confiscations or compensation of the affected persons for these and other losses caused in economic life.

Calls for Demobilization.

14. In order to relieve Germans remaining in Poland and Poles remaining in Germany of a sense of statelessness and to guarantee their security so they will not be called on for service offensive to their national feelings, Germany and Poland come to a broad, binding agreement to secure the rights of other minorities and to allow free development of their nationalistic expressions, and for this purpose the necessary organizations shall be permitted. Both sides obligate themselves not to require military service of the other's minorities.

15. In case of agreement on these proposals, Germany and Poland pledge themselves to immediate demobilization of their military forces.

16. Germany and Poland agree, in order to hasten the carrying out of the above measures, to come to further necessary understandings as to details.

Nazi View of Exchanges.

The text of the DNB agency's official announcement regarding the German-English correspondence follows:

"The British government in a note to the German government offered to arrange direct negotiation between Germany and Poland on disputed problems.

"The British government left no doubt that it appreciated the urgency of the danger to the general European situation as a consequence of continuing incidents.

"The German government, despite its skepticism as to the will of the Polish government to come to any sort of an understanding, agreed to accept the offer of British mediation in the interest of peace.

Need for Hasty Action.

"It emphasized that, in view of the situation, there was need for hasty action if a catastrophe were to be avoided and that negotiations must take place at once.

"It declared its willingness to receive an authorized representative of the Polish government up to the night of Aug. 30 on condition that he be authorized not only to conduct discussions but to negotiate and conclude agreements.

"The German government said further that pending the arrival of this Polish negotiator in Berlin it could inform the British government of the foundations of an offer for an understanding.

Mobilization the Reply.

"Instead of receiving a report of the arrival of an authorized Polish personality, the reich government got as an answer the report of Polish mobilization.

"First on Aug. 30 at almost midnight the German government received a more general assurance from the British government of a readiness on their part to begin negotiating.

"Despite the fact that by the failure of the Polish negotiators to arrive as expected by the German government, the preconditions for negotiations had vanished, the foreign minister, Joachim von Ribbentrop, gave the British ambassador a note bringing to his attention the text of the German proposals for presentation in event of the arrival of a Polish negotiator.

Pleaded for Direct Negotiation.

"This was done because the British government itself had pleaded for direct negotiations between Poland and Germany.

"The German government believed it had the right to expect under these conditions that at least the naming of a Polish negotiator would take place immediately.

"For it is to be said of the German government that it did not only express willingness to undertake such negotiations but also that it was standing ready, but not to be put off by the Polish side with empty phrases and noncommittal statements.

"From the demarche which took place, meanwhile, it became clear that the Polish ambassador here was not authorized to enter any sort of discussions or negotiations.

"So the Fuehrer and German government waited vainly for the arrival of a Polish negotiator.

Assume Proposals Rejected.

"Under these circumstances the German government had to assume that its proposals were rejected, although it was of the opinion that these were given in a form capable of loyal and fair fulfilment.

"The reich government believes in its duty to bring to public attention these proposals presented by the reich minister of foreign affairs, Von Ribbentrop, to the British ambassador.

"The situation between Germany and Poland is such that any new incident could set off military forces drawn up on either side of the line.

"Any peaceful settlement must be of such a nature that conditions which now prevail cannot arise again because of new tension, not only in eastern Europe, but also in other territories.

Blames Versailles Treaty.

"The causes of this development lie first of all in the impossible border demarcations as they were arranged by the treaty of Versailles, secondly by the impossible treatment of minorities in the cut-off territory.

"The reich government takes the attitude in these proposals to find a final solution which will remove the impossible border demarcation situation, guarantee both sides their vital connecting roads, remove the minorities problem in so far as possible, and in so far as this is not possible to make the fate of the minorities bearable through a sure guarantee of their rights.

"The German government is convinced that it is essential to determine and to make good such economic and physical damage as has taken place since the year 1918. It is regarded as self-evident that such agreements should be binding on both sides. As a result of these observations the concrete proposals arise."

[The sixteen points listed above were given here].

The Inquiring Reporter

The Question.

What do you think of the justice of Hitler's claims to Danzig and the Polish corridor?

Where Answered.

The loop.

The Answers.

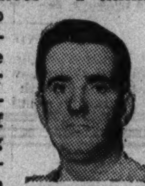

John N. Daniels, 5923 North Paulina street, civil engineer—"I think it's just another step in his seeking to control Europe. The sooner there is war the sooner the question will be settled. If you give him Danzig and the Polish corridor he'd probably have something else up his sleeve. The minute he stops agitating he'll be through as a dictator. He has to keep his people thinking about something outside of the country. They're suffering there now."

Robert B. Cumming, 3240 Lake Shore drive, law student—"It's not a question of justice with me. I'm in favor of letting him have Danzig and the corridor, but for purely a selfish reason, a desire for peace. However I do think he's justified historically. The Poles are living in the past. They were without a nation for so many years they now go back to the 15th century to justify their claims to nationalism. But my definition of justice is peace."

Mrs. Ann Pales, 4431 Thomas street, housewife—"I don't think he is justified, after all they don't belong to him. If he gets them he won't be satisfied until he gets more. I would not want to see war come, but if I were in Poland I'd want to fight for my rights. I didn't consider his grab of Czecho-Slovakia justified, and I wouldn't consider it right for him to take Poland."

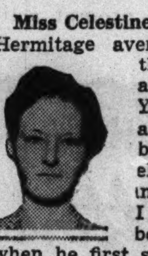

Miss Celestine McGrath, 4737 North Hermitage avenue, clerk—"I don't think he should have any of that territory. You just can't go in and take away what belongs to some one else. Rather than give in to him I'd favor war. I think he should have been stopped long ago when he first started taking things. If Mussolini doesn't support him now I think he'll back out and there'll be no war immediately. But they'll fight eventually."

Frank Palla, 2024 Sedgwick street, real estate broker—"Knowing that the territory is populated mostly by Germans and belonged for so many years to Germany I think he should have them. But I feel there should be a compromise by which even if Danzig goes to Germany Poland should have access to the port to give them an outlet for their commerce. We must think of the future of all peoples concerned. Compromise is better than war."

RUNAWAY FROM A GERMAN TRIP FINDS NEW HOME

The Chicago youth who ran away from home because he didn't want to go back to Germany has found a new home. Charles J. Thurmond, instructor in journalism at Hastings college, Hastings, Neb., started back to Nebraska yesterday with young Helmuth Lawrence Woithon, who is 16 years old. The youth has been detained by the Scott county probation office in Davenport, Ia., since July 17.

Probation Officer Paul D. Covert, who was in Chicago with a Davenport chorus to sing in the Chicagoland Music festival, found the boy's parents. They are Mr. and Mrs. Herman Woithon of 1613 Dayton street. Mr. Woithon said his family had no intention of going to their native Germany to live, but said they had planned a trip there to claim an inheritance.

Thurmond has been attending the University of Chicago. He read about Larry's case and decided to help him.

Plane Explodes Over Sea Near Norway; Find 3 Bodies

BERGEN, Norway, Aug. 31 (AP).—A foreign airplane exploded and fell into the sea near the Island of Lonoy Fjell, southwest of here, today. Three bodies were recovered. Norwegian authorities expressed belief the plane might have been British.

"Here's the biggest $25 worth of diamonds you'll ever see!"

10 DIAMONDS Each 1½ pt.
Iridium PLATINUM
Friday and Saturday Only! **$25**
The Diamonds are perfect! The tailored mounting is of precious iridium **Platinum.** Incomparable value.
OPEN A CHARGE ACCOUNT
KIRCHBERG
Since 1867
106 N. State St.
1 Door South Roosevelt Theater
Open Sat. Eves. till 9

AT THE HUB

Still Specially Priced!

MEN'S OXFORDS

Annual Sale Ends Soon!

$4.65

$5.35

Every pair in our tremendous stock now at reduced prices! But don't wait too long . . . the sale ends soon. Included are all our new fall arrivals in crepe and leather soles. *First Floor*

Bostonians Also on Sale $6.85 to $9.45

THE HUB
Henry C. Lytton & Sons
State and Jackson, CHICAGO • EVANSTON • OAK PARK • GARY

FINE CLOTHES *for* MEN

hurry
FINAL CUT
SALE ENDS TOMORROW AT 5:30 P. M.

THE LAST OPPORTUNITY YOU WILL HAVE THIS SEASON TO PURCHASE FINE CLOTHING AT SUCH A DECIDED REDUCTION . . . ALL FROM OUR REGULAR STOCK

MEN'S FINE SUITS
TOPCOATS • OVERCOATS
A General Cleanup!
Were $38.50 to $60.00
$31.50

Exceptionally fine suits in all sizes . . . summer and year 'round weights . . . real bargains for the early shopper. Sizes 35 to 44

Special Group . . .
TOPCOATS • OVERCOATS
Were $40.00 to $50.00 . . . . . . **$28.50**

Higher priced suits, topcoats and overcoats also reduced

STUDENT SUITS
Sizes 33 to 40
THE final days of our SALE present the young man, going away to school, a splendid opportunity to complete his wardrobe at a substantial saving.
$24.50 (TWO TROUSERS)
Values $28.50 to $35.00

A STARR BEST
ESTABLISHED 1902
11 to 15 NORTH WABASH AVENUE
Just North of Madison Street

Bishop's 79th August Fur Sale

Continues Until September 10

SO THAT LATE VACATIONERS may be home in town to share in these extraordinary sale values we are extending our August Sale into early September. Whatever fur or new-season silhouette you prefer, it's sure to be included in this tremendous offer of lovely fur creations at big savings. Just a few of our hundreds of truly sensational August values are listed below.

Sheared Tiger Cat, Kaffa Dyed Karakul	$ 49
Grey Krimmer Dyed Lamb	79
Natural Fitch Sides, Kaffa Dyed Karakul, Sheared Leopard Cat, Natural Silver Muskrat. Black Karakul Kid with Silver Fox collar, Black Persian Curl Karakul, Laskin Beaver Mouton Lamb, New Zealand Buck Dyed Coney	95
Raccoon	100
Eel Grey Karakul	115
Natural Squirrel Paw, Black or Grey Persian Paw, Marmink Dyed Marmot, Dyed Skunk Stripes, Raccoon	125
Northern Back Muskrat, Mink Blended Muskrat, Northern Golden Muskrat, Black Persian Paw, Chinese Grey Kid	145
Hudson Seal Dyed Muskrat	149
Natural Russian Fitch, Red Fox	150
Black Persian Paw	165
Hudson Seal Dyed Muskrat, Natural Mink Gill, Sable Blended Muskrat, Sable Dyed Fitch, Sable Dyed Squirrel	169
Hudson Seal Dyed Muskrat	189
Fisher Blended Muskrat, Let Out Raccoon	195
Blended Red Fox Coat	200
Black Persian Lamb, Hudson Seal Dyed Muskrat. Natural Siberian Squirrel	225
Sable Dyed Fitch	235
Safari Alaska Seal, Hudson Seal Dyed Muskrat, Natural Squirrel, Black Persian Lamb	245
Black Persian Lamb, China Mink, Tipped Skunk	250
Tipped Skunk	265
Black Persian Lamb	275
Tipped Skunk, Sheared Featherlite Beaver, China Mink	285
Black Persian Lamb, Hudson Seal Dyed Muskrat, Tipped Skunk, Safari Alaska Seal, Black Alaska Seal	295
China Mink	315
Hudson Seal Dyed Muskrat, Black Persian Lamb, Black Karakul	345
Black Persian Lamb	365
Natural Brown Persian Lamb	395
Let Out China Mink	445
Let Out Kolinsky	450

Complete Selection of Every Wanted Fur — Coats Priced as low as $49
•
Air-Conditioned Salesroom
•
A Deposit Will Hold Your Purchase Until Fall, or You Can Budget
•
Remodel and Restyle Your Furs Now at Summer Prices

Est. 1860
A. Bishop Co.
Men's Hats and Ties — Women's Furs
RANDOLPH AT WABASH
Entrances on Both Streets, Southeast Corner

PACT WITH NAZIS IS APPROVED BY RED PARLIAMENT

Premier Molotov Blasts Britain, France.

MOSCOW, Aug. 31 (AP).—[Passed by British censor.]—After hearing from Premier Vyacheslav Molotov an explanation of the failure of the recent Anglo-French-soviet negotiations the Russian parliament tonight unanimously ratified the soviet-German pact of nonaggression.

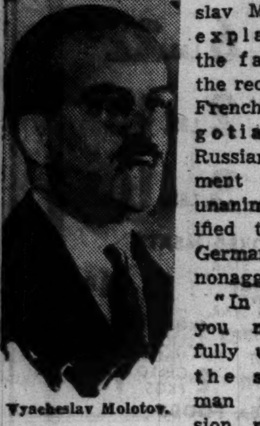

Vyacheslav Molotov.

"In order that you may more fully understand the soviet-German nonaggression pact it is necessary that I explain the Anglo-French-soviet negotiations in Moscow," said the premier before he asked the parliament to ratify the pact.

He then stated that the negotiations, which lasted four months, had met obstacles which proved insurmountable.

Says London Backs Poles.

This was so, he said, because "a mutual aid pact with England and France could be significant only if military coöperation were possible. The negotiations and the staff talks proved not only that but also that England, far from objecting to the Polish stand, supported it."

[*Previously Molotov had stated that Poland objected to passage of soviet troops over Polish territory.*]

Molotov further stated that the English stand on the Polish objections, as well as England's action in sending low-ranking officials to negotiate and dispatching a military mission without giving it rights or even a mandate, doomed the negotiations to failure.

"Furthermore," said Molotov, "England insisted on a clause about indirect aggression which would enable England and France to wriggle out of their obligations to the soviet union."

It was only after the Russians were convinced that negotiations were doomed that they turned to Germany, Molotov asserted. He said the nonaggression pact with Germany is a far cry from the mutual-aid pact which Russia, he said, sought to establish with England and France.

He said that in return for much needed equipment, Russia is to give Germany surplus raw materials.

Molotov then derided those he termed "Anglo-French" leaders who insist that the soviet union side with them against Germany.

"Is it not clear to them that we do not have to get involved in war either way?" he asked.

Calls Them Enemies of Peace.

"If these gentlemen feel such a strong desire to fight, let them fight without us and we shall see what sort of soldiers they make. They are enemies of peace. They seek to break our peaceful relations with Germany."

The premier assured his audience that the soviet union is not relying on anything but its own strength and vigilance. Molotov concluded his speech by stressing Russia's growing importance in international affairs.

Earlier, both houses of parliament in separate sessions adopted unanimously a new and tighter conscription law, which War Commissioner Marshal K. E. Voroshilov said will show Russia's enemies that the nation will not be caught unawares.

The law extends the term of service for aviators, border guards and non-commissioned infantry officers from two to three years. It lowers the conscript age for high school graduates from 19 and 20 years to 18 and 19 years.

The law abolishes exemption from military service of persons who object on religious grounds. Voroshilov said that there had been no such objections from any of the 1937 or 1938 conscripts.

Women who have had medical training or experience in communications will be included in military reserves of the second category, and will be subject to mobilization in time of war under the new law.

Japs Battle 10,000 Mongols.

TOKIO, Aug. 31 (AP).—Domei [Japanese news agency] reported tonight a large scale battle between Japanese and Outer Mongolian troops on the frontier between Manchukuo and Outer Mongolia.

A Domei dispatch from Nomonhan, Outer Mongolia, said Japanese artillery and infantry were resisting about 10,000 Mongols.

ADMITS ROBBING 32 COLLECTORS.

Robberies of thirty-two insurance collectors within recent months were confessed yesterday by Arthur Washington, colored, 37 years old, 4745 Calumet avenue, shortly after his arrest by Sergt. John Brennan of the Wabash avenue police.

'PEEWEE HITLERS' HIT BY REPORT OF DIES BOARD

Washington, D. C., Aug. 31 (AP).—The Dies committee investigating un-American activities denounced tonight what it called the Peewee Hitlers leading Nazi-Fascist groups in the United States. It said they are engaged both in racketeering and in subversive activity.

In a preliminary report on its investigation of such groups, the committee said their primary aims appeared to be a radical change in the American form of government and the collection of dues from such misguided citizens as will support them.

The committee issued a warning to citizens against aping the methods of foreign dictators. Critical days, its report declared, call for clear thinking and strong faith in American democratic institutions.

Dutch Queen Is 59; Usual Birthday Holiday Canceled

AMSTERDAM, Aug. 31 (AP).—Queen Wilhelmina of the Netherlands was 59 years old today, but for the first time since the world war the anniversary passed without national festivities. At the queen's request the usual community singing before the palace at The Hague and the traditional parade were omitted because of the crisis.

American Vets in France to Offer Assistance in War

PARIS, Aug. 31 [Special].—The directing committee of the American Legion met here today. It decided that Legionnaires residing in France will offer their services to the ministry of war to organize an ambulance service, drive munitions trucks, or perform any other task French authorities assign them.

Teenya presents

THE HIGHBROW

5.00

You'll face the world with candor in this new Teenya hat with its grosgrain facade rising to a high point above the brow. Broad grosgrain ribbons shelter your curls in back. 21 and 21½. (Also larger headsizes in the Trotteur Section.)

CARSON PIRIE SCOTT & CO

Teenya and Trotteur Hat Sections, Fifth Floor.

CONVENIENT CREDIT • GUARANTEED SATISFACTION

HICKEY-FREEMAN—KUPPENHEIMER—WALL ST.—LA SALLE & CROMWELL CLOTHES—STETSON HATS—MANHATTAN SHIRTS—JOHNSTON & MURPHY SHOES

Buy now and save now—present conditions point to a sharp rise in clothes prices

PRE-SEASON QUALITY SALE OF

thousands of fine suits—topcoats and overcoats

$50 $55 $60 *fall & winter suits—topcoats & overcoats*
VERIFIED VALUES
$39.50

$40 and $45 *fall & winter suits—topcoats & overcoats*
VERIFIED VALUES
$29.50

$30 and $35 *fall & winter suits—topcoats—overcoats—all verified values—now*
$23.50

Game feather tweed suits for college men are a big feature at $23.50 & $29.50

$50, $60, $65, $75 tuxedos and full dress suits
VERIFIED VALUES
$39.50

2 hours free parking at the Palmer House garage with every purchase of $1 or more

MEN'S SUITS, 2ND — YOUNG MEN'S SUITS, 4TH — TOPCOATS, 6TH FL.

MAURICE L ROTHSCHILD

State at Jackson

THIS STORE WILL BE OPEN SATURDAYS UNTIL 5:30—the Evanston and Oak Park stores until 9

MARSHALL FIELD & COMPANY

IF YOU WANT TO SAVE MONEY—

Remember September's 4 important sales

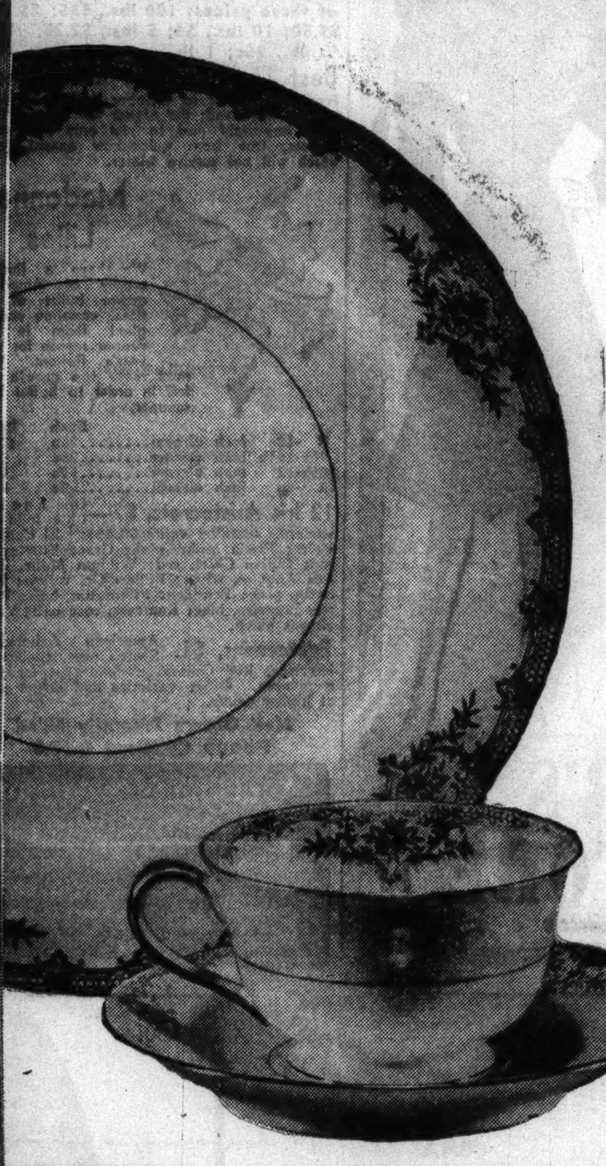

DINNER SETS

Selections from our most popular open stock patterns specially priced

This timely sale gives you a wide choice of patterns in complete dinner sets. And they are all open stock patterns . . . a fact which you will appreciate when you need to make additions or replacements.

(shown left) "RAVENNA," 93 pieces $45

Handsome set any hostess would love to own. Rich looking, elegant. Lacy gold print and good quality gold paste work design. Just one of the many superb values on sale. 105 piece set, $55

STEMWARE

Many beautiful patterns marked 'way below usual prices

An outstanding group of our best selling patterns in open stock stemware priced to save you considerable money during September. Patterns include etched, cut and pressed crystal . . . tall or low shapes . . . modern or period cuttings . . . styles for every kind of table setting.

Second Floor, North, Wabash
Also Evanston, Oak Park

"CRYSTAL SPRINGS," each, $2

A rich, sparkling 18th Century shape medium height with diamond and floral cutting on a flared bowl. Beautifully clear crystal stem, cut foot. An outstanding special.

ORIENTAL RUGS

Every rug in stock specially priced

One of the great collections of America. Fine, choice antiques, semi-antique and modern rugs are here from all parts of the Orient. Practically every type, size, color represented. Whatever you need—small prayer-size rug to palatial room-size—you'll find it here. *And* at a special price.

Third Floor
South, Wabash

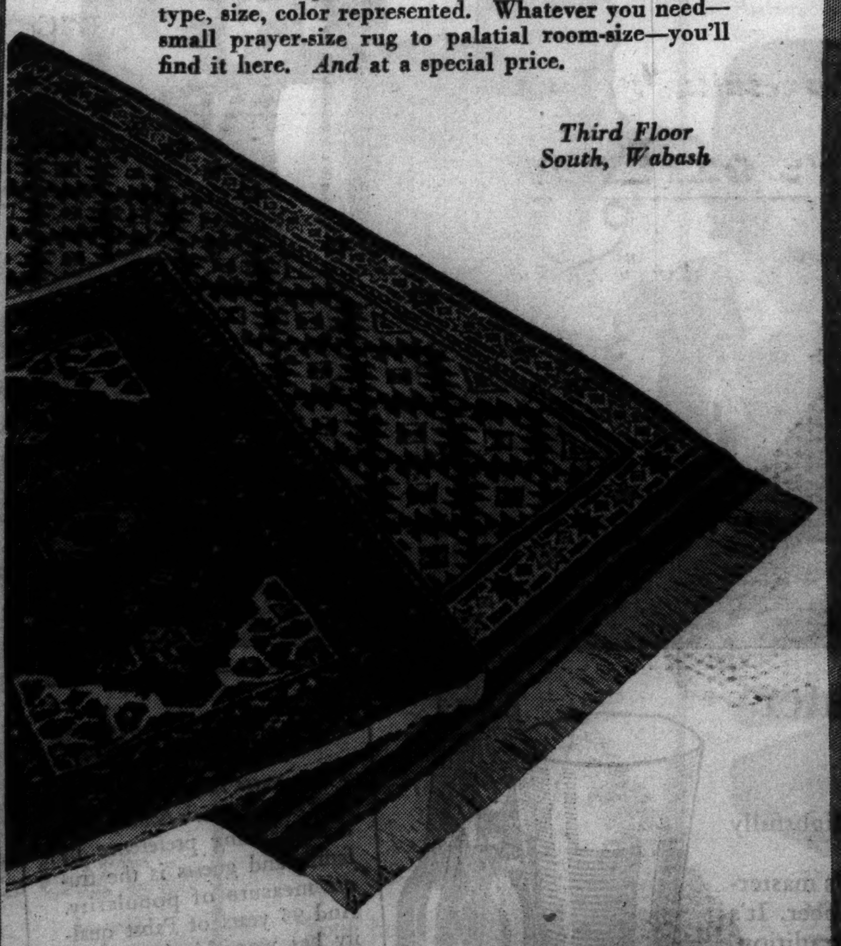

HAMADAN PERSIAN RUGS, about 2x3, $9.85

Antique and modern designs in deep, heavy pile rugs. Both natural and lustre types. Handsome accessories in either modern or traditional rooms.

BELOOCHISTAN RUGS, about 2x4 $12.95

Striking geometric designs in deep rich colors with blue, red and caramel backgrounds. Extraordinary to find at this low price.

BEDDING

Every bedspread, blanket and comforter in stock is specially priced

Second Floor, North, State
Also Evanston, Oak Park

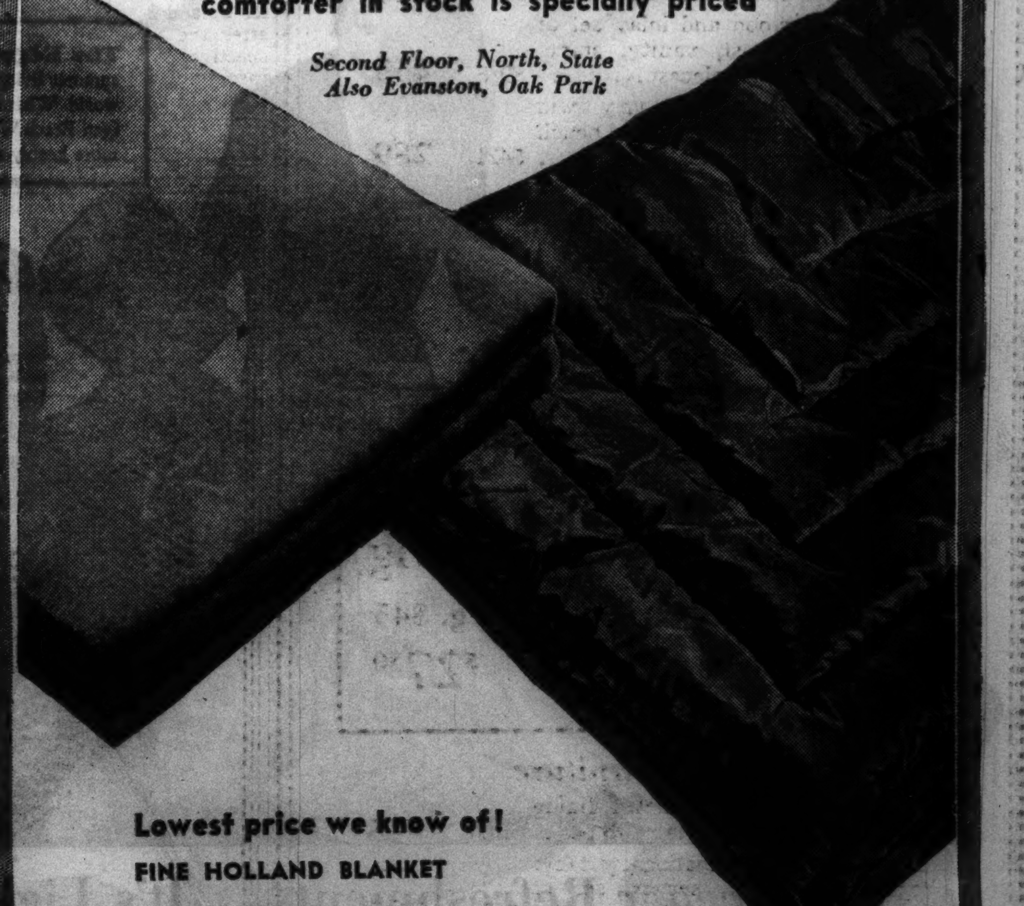

Lowest price we know of!

FINE HOLLAND BLANKET

72x84 $8.95

Extra sturdy, extra warm. A beautiful blanket of fine virgin wool with strong whipped edges to insure longer wear. Weighs 4 pounds. Comes in perfectly handsome pastels: blue, rose, gold, lavender, green, tan and cedar. Launders like a dream.

Pure luxury—at a budget price

CELANESE RAYON TAFFETA DOWN PUFF, 72x84 $7.95

Filled with goose down, covered with celanese rayon taffeta that will not split. In king blue, rosedust, rose, Antoinette blue, gold, green, peach, brown, wine, champagne, Sahara. And two-tone effects; copen and rosedust, green and gold, green and peach, green and rosedust, brown and peach.

Remember: you can also save in the SEPTEMBER SELLING OF SHEETS AND CASES

Marshall Field & Company
presents here each day observations intended to be of value to those it seeks to serve.

BUILDERS OF CHICAGO (10)

By CALEB

THOUSANDS of Chicagoans who daily travel one of our well-known streets—Trumbull Avenue—have no realization that its namesake played in urban and state history a role far more momentous than the mere naming of a city thoroughfare.

For when Lyman Trumbull was born of distinguished ancestry in Colchester, Conn., on October 12, 1813, who could have foreseen that his private destiny would not only shape that of Abraham Lincoln, but even be partly responsible for the inauguration of the Republican party? Yet greatness was already part of his heredity; for his grandfather, Rev. Benjamin Trumbull, D. D., had been a chaplain and captain in Revolutionary days, as well as friend and counselor of General Washington; while the painter Trumbull was equally illustrious in the annals of art. His mother, Elizabeth Mather, was also a descendant of the Rev. Increase Mather, famous in Colonial affairs.

Done with schooling at 16, young Trumbull himself turned schoolteacher; then at 20 traveled to Greenville, Ga., to head an academy there, and pursue three years of law study under Hiram Warner. At 24 he had received permission to practice, but the "westward star of empire" lured him to make the long horseback trip to Illinois, where, after a short journey home, he returned in 1838 to settle in Belleville.

Nothing about Trumbull was spectacular; but his intense industry, sterling principles and sound character won him steady advances; and it was during his travels with the circuit court that he met and became loyal friend to another young attorney and political opponent—Abraham Lincoln. At 27, Trumbull was elected to the state legislature on the Democratic ticket; later appointed to succeed Stephen A. Douglas as secretary of state for Illinois; defeated for Congress in 1846; from 1848-51, served as Justice of the Illinois Supreme Court; was sent to Congress; and at the age of 42 (in 1855), ran for senator against Gen. Shields and Abraham Lincoln.

At first, the three adversaries were deadlocked. Finally, Trumbull gained, and on the ninth ballot Lincoln told his friends to vote for Trumbull. Thus was the Republican party launched; thus was Trumbull enabled to serve for eighteen years in the Senate; and Lincoln ultimately reached the White House . . . When Lyman Trumbull died in Chicago, Oct. 21, 1896, notable among his accomplishments was sponsorship of many measures that culminated in the Emancipation Amendment.

• • •

This article may be reproduced in whole or in part only on written consent from
Marshall Field & Company
1168

FRENCH CABINET MEETS TO DRAFT ACTION ON WAR

Calling of Parliament Is Expected Tomorrow.

PARIS, Sept. 1 (AP).—The French cabinet met with President Albert Lebrun on an urgent summons this morning after outbreak of the German-Polish hostilities.

While reports flowed in that German troops had entered Poland and German planes had bombed numerous Polish cities and towns, Premier Edouard Daladier and his colleagues studied the action Britain and France would take.

It was reported the French parliament would meet tomorrow.

It likewise was stated through the Havas news agency that the German action would necessitate "new military measures" by France and Britain.

Paris Calm Despite Battles.

Paris, meanwhile, was calm, although early afternoon papers blazoned the news of hostilities in Poland—Adolf Hitler ordering military operations even though France and Britain had told him repeatedly they would come to Poland's aid in case she were attacked.

The opening of hostilities left Paris and London face to face with a grave decision.

According to Havas reports, German troops began their offensive in two directions:

On the frontier of eastern Prussia the attack was toward Mlawa, Dzialdowo and Chojnice.

In southern Poland toward the Silesian frontier mining region.

Report Gdynia Bombed.

The port of Gdynia also was bombarded this morning by German aviation, Havas said.

The Polish embassy said Germans violated the Polish frontier at four points, and at the same time it characterized German charges that Poles had crossed into Germany as "pure invention."

Havas announced: "A German declaration of war against Poland probably will lead France and Great Britain to take new military measures."

Britain and France are committed to aid Poland in any fight to save her independence.

The reports of invasion caught the Parts population by surprise.

31,000 Children Moved.

More than 31,000 school children had been sent to the provinces while the ministry of public works sought to persuade adults to leave for the country. Last night Paris underwent her first complete blackout of the week-end crisis, in furtherance of orders putting air raid precautions on a wartime basis.

With windows closed and black curtains drawn, Parisians who had to work through the night sweltered in the summer heat. Nature laughed at the blackout, however, and the city was bathed with brilliant moonlight.

French leaders and diplomats accredited here conferred far into the night. A half hour before midnight Polish Ambassador Jules Lukasiewicz, a husky, youthful figure, strode into the office of Foreign Minister Georges Bonnet through the velvet carpeted antechambers where several deputies and senators chatted of the chances of war and peace.

Envoy Bullitt Calls.

A few minutes later, William C. Bullitt, American ambassador, arrived, hatless, to call on the foreign minister. He waited in the private salon outside Bonnet's office until the Polish envoy emerged at 11:45 p. m.

Bullitt and the Polish diplomats exchanged greetings and then Bullitt talked with Bonnet until about midnight. After Bullitt left, Bonnet conferred with his aids for more than an hour.

Adolf Hitler's sixteen point demands on Poland were communicated to the French government through the embassy in Berlin yesterday. A proposal by Italy for a meeting of France, Britain, Germany, Italy, Russia, and Poland to seek peaceful settlement, was said to have been transmitted to Paris from the French embassy in Rome.

French General in Egypt for Talk with British Chief

CAIRO, Egypt, Aug. 31 (AP).—Gen. Maxime Weygand of France, who is expected to take supreme command of British and French land forces in the Near East in event of war, arrived here from Beirut today to confer with Lieut.-Gen. Archibald Wavell, commander-in-chief of Britain's forces in the Near East.

ALLEGAN FARMER DIES AT 64.

Allegan, Mich., Aug. 31 [Special].—Mart Esterbrook, 64 years old, farmer of Valley township, Allegan county, died at his home 5½ miles north of Allegan yesterday.

TWO NAVY FLYERS DIE AS BOMBING PLANE CRASHES IN VIRGINIA

Stony Creek, Va., Aug. 31 (AP).—Two United States navy men plunged to their deaths today when their two seater airplane fell into a swamp three miles northeast of this town.

Norfolk naval base authorities said the victims were Ensign James H. Eoff, Norfolk, the pilot, and Joseph T. George, radioman third class, of Uniontown, Pa., both attached to bombing squadron 4 of the aircraft carrier Ranger.

The plane knocked over a large tree at the edge of the dense swamp before it fell into about three feet of water and muck. Persons who saw the plane fall had arrived at the scene before the wreckage burst into flames, burning everything inflammable above the water.

LAST 2 DAYS
FRIDAY AND SATURDAY

AUGUST SALE
OF WINTER COATS
$58

August sale prices end Saturday at 6 P. M. Your last chance to save on next winter's smartest fur trimmed coats. Sizes 12 to 20 and 38 to 50. A $5 deposit reserves your choice.

FIFTH FLOOR

NETCHER'S BOSTON STORE
State, Madison and Dearborn Streets
"The Door to Thrift"

Prepaid anywhere in the United States at these prices: 100 lbs., $35; 25 lbs., $9.50; 10 lbs., $4; 5 lbs., $2.20; ½ lb., 25c; 1 lb. 45c

Best Time to Sow Lawn Seed
From mid-August to October is the best time to sow lawn seed; the earlier the better. It is most important now to sow only permanent grasses, free from quick-show annual types which will not survive winter.

Madonna Lilies
We have a limited supply of American grown bulbs of all sizes, enabling you to plant them in the proper season for next year's flowers. They must make top growth this fall in order to flower next summer.

		Each	Dozen
8 -10	inch circum........	.25c	$2.50
9½-10½	inch circum........	.35c	3.50
10½-12	inch circum........	.50c	5.00
12 -up	inch circum........	.60c	6.00

12 Iris Aristocrats, $2—One each of the following varieties (catalog value $3.50): El Capitan, violet; Freda Mohr, pink; Grace Sturtevant, red; Indian Chief, red; William Mohr, lilac; Los Angeles, white; Pluie d'Or, yellow; Pink Satin, pink; President Pilkington, buff; Princess Beatrice, lilac; Rameses, rose-buff; Valor, almost black.

Evergreens, $1. American Arborvitae, Scotch pine, Globe Arborvitae, Red Cedars, all excellent for Chicago area. Other varieties and larger sizes at higher prices.

Mail Orders Promptly Filled
Phone CENtral 0534

Vaughan's Seed Store
10 W. Randolph St. 601 W. Jackson Blvd.
Make your own selection of plants on Saturday, Sunday or Week-Day at our sales station at 47th St. and Willow Springs Rd., Western Springs, Ill.

At Chicago's Edgewater Beach...

PABST GETS THE CALL!

The Edgewater Beach Hotel—capital of smart summer living for Chicagoans and visitors from all over the world. Where gay parties gather on the famous Lake Michigan Beach Walk...and smooth away dull care with delicious, more keenly refreshing Pabst Blue Ribbon.

For *Keener* Refreshment . . . It's Lighter . . . Brighter . . . Not Logy!

●You're in smart company when you order Pabst Blue Ribbon. From coast to coast, in America's finest hotels, restaurants, clubs and lounges, *Pabst* gets the call!

Blue Ribbon is a more delicious beer, more satisfying to hearty thirst—because it's lighter . . . brighter . . . brisk-bodied. Nothing heavy to slow up its delightfully refreshing tingle!

You won't find Blue Ribbon's master-blended formula in any other beer. It's a Pabst secret with a 95-year tradition. So when you want *keener refreshment*, remember—give Pabst the Call!

Copyright 1939, Pabst Sales Company, Chicago

And America's Homes Give Pabst the Call!
From coast to coast, Pabst is first in America's homes! This overwhelming preference by family and guests is the truest measure of popularity. And 95 years of Pabst quality has won this leadership. Order Pabst Blue Ribbon today. Take your choice of bottles or handy, space-saving cans.

PERK-UP WITH PABST
BLUE RIBBON BEER

FOOD BARGAIN-LIST FOR HOLIDAY SHOPPERS

Get these splendid buys! Make these fine savings! Enjoy these delicious foods! Your A&P store always has just what you're looking for, at the prices you've hoped for. Watch our windows for extra special features, too.

Stores Open Late Saturday
Closed Monday, Sept. 4th

A&P FOOD STORES

SILVERBROOK BUTTER
FOR TABLE OR COOKING
1-LB. ROLL 24c
IN CONVENIENT QTRS.—SUNNYFIELD BUTTER..... 1-LB. CTN. 25c
CRESTVIEW EGGS ..... DOZEN IN CTN. 21c

CAMPFIRE Marshmallows
1-LB. PKG. 15c
Sawyer's BUTTER COOKIES 2 LBS. 25c

B & M BROWN BREAD
2 16-OZ. CANS 29c
B & M Baked Beans 2 28-OZ. CANS 29c

Fresh Fruits and Vegetables

CALIFORNIA "PURE GOLD" VALENCIA ORANGES. SIZE 288 2 DOZ. 33c
LARGE MICHIGAN ELBERTA PEACHES . . . 6 LBS. 22c
CALIFORNIA FLAME TOKAY GRAPES . . . . 2 LBS. 15c
BEST QUALITY OHIO TOMATOES . . 3 LBS. 10c

CALIFORNIA Lemons SIZE 300 6 FOR 15c
FIRM Bananas 3 LBS. 17c
NEW Cabbage.. 2 LBS. 5c
MICHIGAN Celery .. 2 STALKS 9c
HOME GROWN Carrots...... BCH. 3c
BARTLETT Pears ... 3 LBS. 23c

SMOKED MEATS
ARMOUR'S STAR Thuringer... LB. 21c
ARMOUR'S STAR Ham Slices PKG. OF 2 SLICES 25c
BROADCAST Sl. Bacon 2 ½-LB. CELLO PKGS. 19c
SEA FOODS
FILLETS OF Ocean Perch LB. 15c
JUMBO Shrimp ..... LB. 19c

"Nation-Wide Bakery Week" Values

Enjoy the quality, the variety and the low prices of Jane Parker Cakes and other fresh A&P Baked Goods during this great event.

A&P SLICED SOFT TWIST
The loaf which made A&P Bakers famous. Oven fresh—deliciously soft and tender.
2 1¼-LB. LVS. 14c

SUGARED DONUTS
Delicious, light, fluffy donuts made of highest quality ingredients.
DOZ. 10c

FRESH PEACH LAYER
A delightful creation of A&P Bakers. Generously made with luscious, fresh peaches.
EACH 25c

HAMBURGER BUNS
There's a flavor of South about these delicious sandwich-size rolls. Thin, crisp crust, and flavory inside.
Pkg. of 8 10c

Money-Saving Prices

SULTANA PEANUT BUTTER .... 2 LB. JAR 23c
GOLD MEDAL WHEATIES .... 8-OZ. PKG. 10c
NBC SHREDDED WHEAT .... PKG. 10c
EIGHT O'CLOCK COFFEE FINER, FRESHER .... 3 LB. BAG 39c

BLACK OR BROWN Shinola .... TIN 9c
CLEANSING TISSUE Kleenex .....2 200-SHEET PKGS. 25c
CLEANSING TISSUE Fastidia .... 200-SHEET PKG. 10c
NEW PACK PEAS Green Giant... 17-OZ. CAN 17c
NEW PACK A&P Sauerkraut....2 NO. 2½ CANS 15c
THANK YOU BLACK Raspberries ...2 8-OZ. CANS 19c
A&P SLICED Pineapple ...... NO. 1 CAN 9c

ENCORE Mayonnaise ... PINT JAR 23c
ROLLED Quaker Oats. 2 SM. PKGS. 15c
VIGOROUS AND WINEY Bokar Coffee 2 1-LB. BAGS 35c
ORANGE PEKOE Nectar Tea.... ¼-LB. PKG. 15c
YUKON CLUB Beverages ..4 24-OZ. BTLS. 25c PLUS DEPOSIT
REFRESHING Pepsi-Cola ...6 12-OZ. BTLS. 25c PLUS DEPOSIT

SULTANA Fancy Shrimp 5¾-OZ. CAN 10c
HORMEL'S Spam .... 12-OZ. CAN 25c
NEW AMERICAN CHEESE Mel-O-Bit ... 2 -LB. LOAF 39c
BORDEN'S EAGLE Cream Cheese 2 3-OZ. PKGS. 13c
A&P Cleanser ....3 CANS 10c
ATLANTIC Tissue ......3 ROLLS 11c

WILSON'S
CORNED BEEF 12-OZ. CAN 19c
Wilson CHILI CON CARNE 2 16-oz. cans 25c
Wilson Tamales 11-oz. can 10c
Wilson CHICKEN A LA KING 32-oz. jar 29c

ANN PAGE FOODS
Enjoy the assured value you receive in Ann Page Foods —all Approved by Good Housekeeping Bureau.
ANN PAGE PREPARED SPAGHETTI......2 15¾-OZ. CANS 13c
A delicious, one-dish meal. Just open, heat, and eat.
ANN PAGE BEANS WITH PORK.. 16-OZ. CAN 5c
Tender cooked, correctly flavored beans in tomato sauce.
ANN PAGE PURE FRUIT PRESERVES ......2 LB. JAR 29c
Choice of Plum, Peach, Apricot, Blackberry and Pineapple.
ANN PAGE TOMATO KETCHUP .... 14-OZ. BTL. 12c
Only selected, vine-ripened tomatoes make such fine ketchup.
ANN PAGE SALAD DRESSING......... QT. JAR 29c
A creamy-smooth, tangy, tasty, high quality salad dressing.

LUX SOAP . . CAKE 6c
LUX FLAKES . LGE. PKG. 21c
LIFEBUOY SOAP . CAKE 6c
PALMOLIVE .... CAKE 5c
CONCENTRATED SUPER SUDS . . MED. PKG. 19c
REGULAR SUPER SUDS . . MED. PKG. 15c

A & P FOOD STORES

Watch WILLYS for 1940

Wet Batch Trucks—

proof passers—private party with $2,000 to invest—Mexican chihuahuas—small cigarette girl — California grapes—these were the subjects of want ads in yesterday's Tribune want ad section.

For news of many more new and unusual ways to save and to make money, read today's offers in the Tribune want ad section.

THE NEIGHBORS — By George Clark

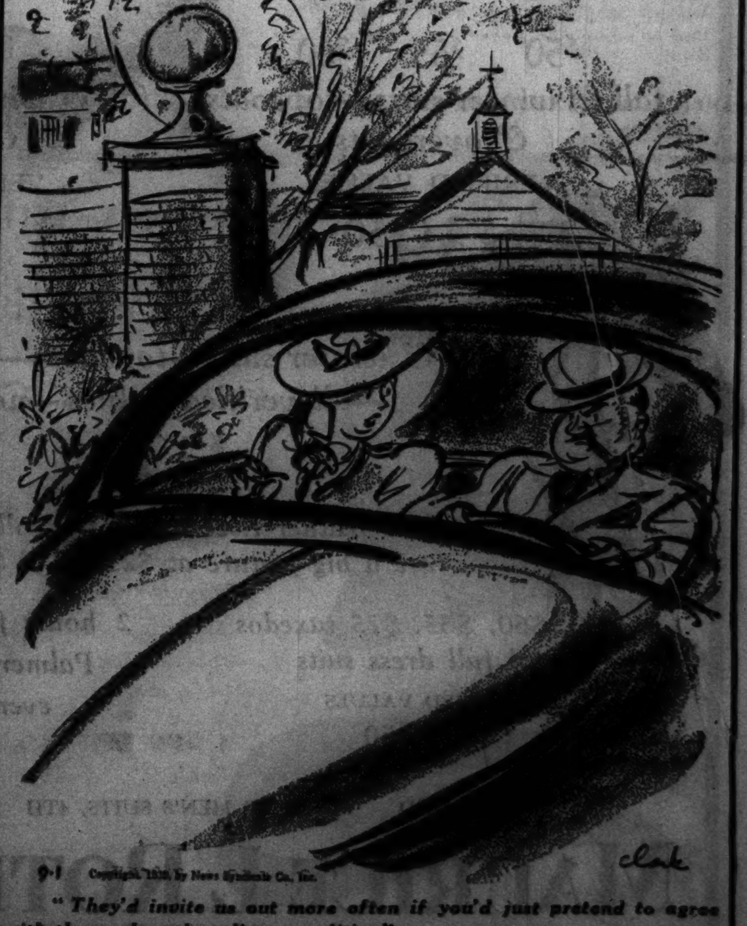

9-1 Copyright, 1939, by News Syndicate Co., Inc.

"They'd invite us out more often if you'd just pretend to agree with them when they discuss politics."

MANDEL'S

A Store of Youth A Store of Fashion A Store of Moderate Price

Fashion Streamlines Slenderness Into *Vitality*

A. Suede Step-in in black, brown, navy, green and wine. $6.75.

B. Black suede tie with graceful scallop trim. $6.75.

C. Streamline favorite with winged throat. Black suede only. $6.75.

D. Black suede tie with patent tip and trimming. Also in black crushed kid. $6.75.

E. Built-up step-in with graceful cutouts. Black only. $6.75.

F. Patent plastron on suede step-in. Black only. Also in black crushed kid. $6.75.

Beautiful Fall Suede Footwear

$6.75

SOME STYLES AT $6

The new shoe silhouettes do as much for your foot as the new dresses do for your figure. Slim, beautifully moulded lines are artfully combined with the famous **VITALITY COMFORT.** Details are simple, yet add just the elegance you want for your new fall costume.

Choose from luxurious, velvety soft suedes, brilliant with exciting trims of patent, grosgrain, stitching and alligator grains. Come in and see the lovely calfskins and kids. The styles are so enchanting you'll want to choose a wardrobe of them now! Sizes 4 to 11, AAAAA to C.

The Sizes Are So True You Can Order By Mail! Call State 1500

MANDEL'S SHOE SALON, FAMOUS FOR COMFORTABLE FOOTWEAR—AIR-COOLED FIFTH FLOOR—WABASH

MEET 2 FALL BLOUSE FINDS—DESTINED FOR A POPULAR, EXCITING SEASON!

"Yvonne"

$3

Flattering banded waistline, wide horizontal pleats in front. Rayon satin in white, dusty pink, ice blue, aqua, black, brown and wine. 32-38.

"Little Duchess"

$3

Pure silk crepe or pure dye silk with multi-filament rayon satin in white, dusty pink and ice blue. Tucked panel front, scallops on collar and sleeve. Sizes 32 to 40.

Mail and Phone Orders Filled. Call State 1500.

MANDEL'S ACCESSORY CORNER—FIRST FLOOR—STATE

Back Flips on Your Fall Felts

$5

The gay visor and a youthful pillbox Paris loves so well—with pert back flips of rayon grosgrain to match your bustle frocks. New fall colors. Headsizes 21½-23.

MANDEL'S MILLINERY SALON — FIFTH FLOOR — STATE

BETTER LOOKS—BETTER FIT—BETTER WEAR—BETTER VALUE!

Van Raalte's Famous 3-Thread Philmy Hose in 3 Leg-Lengths

85c PAIR

Despite the rising silk prices here is a stocking that actually sells for less than it did a year ago! You'll like its many fine features—its special snag-resisting twist—its 3 proportioned leg-lengths—and its good looks.

4 NEW FALL SHADES
Almond, a lively beige
Amberglow, a rich amber
Russet, a tawny tan
Concerto, a soft neutral

3 PROPORTIONED LEG-LENGTHS
Philmy Medium, 8½-10½. Av. 30½.
Philmy Lengthies, 9½-11. Av. 33 in.
Philmy Teens, 8½-9½. Av. 28½ in.

Phone and Mail Orders Filled

MANDEL'S FOR QUALITY HOSIERY — STATE 1500 — FIRST FLOOR — STATE

RECIPE FOR GLAMOUR!

Fur Jacket AND Wool Dress

All for **$25**

Your bulky little chubbie of French beaver-dyed coney, with chic bracelet-length sleeves . . . over a long-sleeved background dress of light weight wool. Have it in blue, green, rust, wine with brown fur. Sizes 12 to 18.

MANDEL'S PIN MONEY DRESSES FOURTH FLOOR—WABASH

THE FASHION JURY* CHOOSES THESE OUTSTANDING DESIGNS FOR FALL!

Handbag Successes

EXCLUSIVELY AT MANDEL'S . . . **$3**

***GERTRUDE WARBURTON,** Author of "Fashions for a Living."

***AILEEN ST. JOHN BRENON,** Fashion Coordinator for Paramount Pictures.

***AMELIA UMNITZ,** Fashion and Woman's Editor for National Broadcasting Company.

Follow the lead of these famous authorities and know you're smart this Fall! Bank on sculptured capes, new calfskins and dressmaker draped suedes. Note the important grosgrain trims, shirring and gold trims. All beautifully finished with smooth Kover-Zip closings.

A. Barrel shaped sculptured cape.

Monocraft Initials, 25c to $1 each

B. Sculptured cape, top handle.

C. New roll top calf.

D. Wafer thin suede—grosgrain detail.

Criterion's "Mosaic" Belt Original

AS SEEN IN VOGUE **$1.50**

Supple suede with suede inlaid in golden buckle. Grosgrain lined. Black, brown, navy, wine, Forest green.

• CLIPS TO MATCH.......$1 PAIR

MANDEL'S HANDBAGS—CALL STATE 1500 — AIR-COOLED FIRST FLOOR — STATE

SHIPS OF ALL NATIONS SPEED CITIZENS HOME

Washington Brings 984 Passengers to N. Y.

New York, Aug. 31 [Special].—War-time precautions were clamped more tightly on shipping lanes tonight with liners of all nations operating under their governments' orders to rush citizens home and to avoid capture. Most Labor day cruises were canceled.

The S. S. Washington of the United States lines, the last American passenger vessel to touch at a German port, arrived here today. She carried 984 passengers and $25,000,000 of British gold.

The ship came from Hamburg and channel ports. The crossing was described as a normal one without blackouts and with no suppression of war crisis news such as was experienced by passengers who arrived this week on the Normandie and Aquitania.

Cancel Bermuda Cruise.

On orders from this government, the Washington will make a quick turn around and will sail Saturday noon with 500 cots and extra lifeboats to bring home 1,500 Americans stranded in England and France. Her scheduled Labor day cruise to Bermuda was canceled.

Among those who came home on the vessel were Mrs. Sara Delano Roosevelt, mother of the President, and his son and daughter-in-law, Mr. and Mrs. John Roosevelt. The President's mother had been in Paris visiting her sister, Mrs. Dora Delano Forbes, for six weeks and had cut short her European stay by ten days on the advice of William C. Bullitt, American ambassador in Paris.

Mrs. Franklin D. Roosevelt was at the pier to meet her relatives. She had to leave immediately, however, for Newark airport, where she boarded a coast guard plane and fled to Newport News, Va., to christen the new United States liner America.

U. S. Consuls Aboard.

Also aboard the Washington were Wilbur J. Carr, former United States minister to Czecho-Slovakia, and Edward G. Robinson, the movie actor, and the latter's wife and son. Others included seven American vice consuls returning for routine instructions.

Meantime the Normandie, France's luxury liner, remained tied up at her pier. Her sailing, scheduled for today, was postponed indefinitly. The Normandie was one of four ships detained by customs officials who searched them minutely to be certain they could not turn sea raiders.

The other three ships, the North German Lloyd liner Bremen [with no passengers], the Cunarder Aquitania, and the Anchor Line's Transylvania, all left port last night and were speeding home with lights darkened and their radios silent.

German Liner Sent to Havana.

The German government finally solved the problem of the liner Columbus tonight and decided to send the ship into Havana, discharge her 745 cruise passengers there and then rush the liner back to Germany at once. For six days the destination of the ship has been a mystery.

John Schroeder, managing director of the line here, stated that the Columbus would go to Havana, and that the passengers would be transported to Miami, Fla. Whether the company will shoulder the expense of returning the passengers, chiefly Americans, to New York by rail, was not revealed.

The Columbus, in command of Capt. William Daehne, entered the summer cruise season out of New York for the first time this year. The vessel left New York Aug. 19 and was due back today after calls at Martinique, Virgin Islands, Barbardos, Grenada, La Guayra, and Curacao.

The Furness liner Queen of Bermuda slipped out of port at noon for a destination believed to be an English port. She was withdrawn from her seven year cruising between New York and Bermuda, presumably for use as a troop ship. Only the 145 English members of the crew, less than half her full complement, were aboard.

The Queen of Bermuda's sister ship, the Monarch of Bermuda, arrived today from Bermuda with 798 passengers, many of whom were excited over windows and portholes being painted black for the cruise.

The liner President Monroe sailed for the United States from Genoa, Italy, today with about 200 Americans, mostly women and children. Lack of room forced the ship to leave behind about thirty persons who had sought accommodations.

Some 500 Americans left Amsterdam for home aboard the Dutch steamer Johan Van Oldenbarnevelt. The passengers had gathered there from all parts of Europe. United States Consul Frank Lee reported that all Americans wishing to leave

The Holland-American liner Nieuw Amsterdam, is due Saturday morning from Rotterdam and Southampton with a large load of passengers fleeing Europe.

Brave War Perils

[Acme Telephoto.]

Rosemary O'Reilly, age 4½, amid her luggage in customs at New York yesterday upon return from troubled Europe with her mother.

[Acme Photo.]

Vera Flint of London (left) and her sister, Mrs. Gwendolyn Sterry, as they sailed from New York on the liner Aquitania after it had been searched by customs agents.

A HOUSE PAINTER RISES TO POWER: HITLER'S CAREER

Dictator's Progress Told Step by Step.

The rise to power of Adolf Hitler, ex-corporal and ex-house painter, lends itself to chronological paragraphing—at least since 1930 when his National Socialist party captured 130 reichstag seats and a fabulous career in dictatorship was launched.

In early life Der Fuehrer was entirely undistinguished. Born in Braunau, Austria, fifty years ago, he was the son of a minor customs official with whom he often quarreled. Adolf was lazy and moonstruck; he wanted to be a painter, rather than enter the civil service, as his father wished. When the latter died, the boy did attempt to earn his living with water colors, tinting postcards.

Politics Gains His Attention.

Then his mother, to whom he was deeply attached, died. He became a casual laborer in Vienna, working as a house painter and paper hanger, often in poverty. In 1912, when he was 23 years old, Hitler left Austria and went to Munich. He had become an intense and humorless debater, of sorts, on political subjects, professing interest in the Workers' party.

The world war came. Hitler enlisted in the Bavarian army, was gassed twice and wounded once, and emerged a corporal. Back in the cafés of Munich he preached an authoritarian state controled by non-Jews, and began to hold meetings. He cursed the Versailles treaty and fought the Socialists who tried to break up his followers. He continued to exhort and appeal for his movement.

Beer Cellar Putsch Fails.

Then, like many fanatics, Hitler made a misstep. He launched his ill-timed beer cellar putsch, started to march on Berlin, and sixteen of his fellow Nazis fell before the guns of regular troops. He was captured, convicted of sedition, and spent a year in Landsberg fortress, where he began to write "Mein Kampf."

Once freed, he collected what was left of his old organization and within a few years began to win seats in provincial legislatures. In 1929 he captured twelve seats in the reichstag; in 1930, Nazis were elected to 130 seats. President Von Hindenburg offered him a cabinet post, which he refused.

In 1932 Hitler ran for the presidency against Von Hindenburg and two other candidates. He was defeated, but the Nazis won 230 seats. Franz von Papen was made chancellor. and was succeeded by Kurt Von Schleicher, who demanded unlimited powers. Von Hindenburg refused, and called Hitler. The former house painter became chancellor of the reich on Jan. 30, 1933.

Rise Best Told by Dates.

Hitler's subsequent rise is best told by dates, as follows:

Oct. 14, 1933—Hitler announces Germany's withdrawal from the league of nations and world disarmament conference.

June 30, 1934—Crushes mutiny of opponents in blood purge.

Jan. 14, 1935—Wins Saar plebiscite.

March 16—Announces universal military training and approximate quadrupling of regular army. "Germany no longer is obligated by Versailles," he asserts.

June 18—Reaches agreement with England limiting Germany's navy to 35 per cent of Britain's; agreement later modified by the reich.

Occupies the Rhineland.

March 7, 1936—Defies Locarno pact and marches into demilitarized Rhineland.

Sept. 8—Demands return of colonies lost in war.

Jan. 30, 1938—Hitler declares himself protector of Germans beyond Germany's borders.

March 13—Annexes Austria two days behind his troops.

Sept. 2—Pledges full support to Nazi Sudeten leader, Konrad Henlein.

Sept. 15—Holds first negotiations with Chamberlain, British prime minister, on Czecho-Slovak situation.

Sept. 29—Engages in Munich conference which gave Sudetenland to Germany. Later Poland and Hungary were given other parts of Czecho-Slovakia.

Chamberlain Signs a Pact.

Oct. 1—Nazi troops cross Czech frontier. Chamberlain and Hitler sign agreement that Britain and Germany will never fight.

March 10, 1939—Slovak independence issue becomes acute; Hitler confers with his lieutenants.

March 14—Czecho-Slovakia falls to pieces.

March 15—Hitler annexes Bohemia and Moravia.

March 22—Lithuania surrenders Memel to Hitler. Germany's relations with Poland grow tense.

March 31—Prime Minister Chamberlain announces Great Britain and France will aid Poland if her independence is threatened and she resists.

April 15—President Roosevelt asks Chancellor Hitler and Premier Mussolini to give 31 nations, including Poland, assurances of non-aggression for at least 10 years.

Hitler Demands Danzig.

April 28—Hitler, replying in reichstag speech, denounces 1934 ten-year nonaggression pact with Poland and demands the return of Danzig to the reich, also a route through Pomorze.

May 5—Poland's foreign minister, Josef Beck, rejects Hitler's demands but holds door open for peaceful talks.

June 17—Propaganda Minister Paul Joseph Goebbels of Germany says Danzig's return to Germany is inevitable.

June 29—President Moscicki of Poland proclaims determination to keep outlet to sea.

July 10—Chamberlain says any change in Danzig without Poland's consent will be considered act of aggression, and Britain will resist coup from within or without.

Poles Vow to Keep City.

Aug. 6—Marshal Edward Smigly-Rydz says Danzig will not be surrendered.

Aug. 14—Hitler confers with German foreign minister, Joachim von Ribbentrop, and Italian foreign minister, Count Ciano.

Aug. 15—Prof. Carl J. Burckhardt, league of nations commissioner of Danzig, confers with Hitler but fails to emerge as mediator.

Aug. 1[illegible]—Germany expands military activity in Slovakia. Nazis report 76,000 Germans have been driven out of Poland.

Aug. 1[illegible]—Germans rush troops to Polish borders.

Aug. 20—Two hundred and fifty thousand German troops massed in Slovakia; German-soviet trade agreement announced.

Aug. 21—Plan for German-Russian nonaggression pact announced.

Aug. 22—Polish officials announce policy toward Danzig and Germany is unchanged.

New German Demands.

Aug. 23—Hitler reported to demand all Polish territory once German ruled, protectorate over rest of Poland, and partition if she fights; he rejects British warnings; King Leopold of Belgium urges peace upon world leaders; France and Britain take sweeping military preparedness measures.

Aug. 24—Germany and Russia sign ten year nonaggression pact; President Roosevelt appeals to king of Italy to use his influence for peace; Pope Pius makes peace appeal to world; British parliament gives government virtual dictatorial powers; Prime Minister Chamberlain says Britain is in imminent peril of war, but stands by Poland.

Aug. 25—England signs war alliance with Poland; Germany orders commercial vessels off seas, grounds commercial planes, curtails communications with world; Nazis scorn President Roosevelt's plea for mediation.

Cancel Party Congress.

Aug. 26—Nazis cancel party congress for Sept. 2; Hitler awaits reply to his British note; England expected to refuse his demands; France affirms loyalty to Poland; Poles defiantly await a Nazi ultimatum; Hungary rejects Rumanian nonaggression pact; Italy renews claims to French land; Dies committee reports gigantic flood of war propaganda in United States.

Aug. 27—Hitler writes French premier he insists on all sections of Poland once Germany; Britain delays reply to Hitler; Poland considers only mediation by neutral could avert war; Danzig evacuated by women and children; French report strain between Mussolini and Hitler; Berlin hands out ration cards; soviet parliament meets to consider Nazi pact; Japan opens Nazi slapping campaign in China; German merchant ships' radios silenced; Bremen delayed in New York.

Aug. 28—Hitler receives British note, plans long reply; Paris blackout darkens city; wartime censorship imposed; Fascists expect Mussolini to avert war; Spain determines to remain neutral; women get fewer dresses under Nazi rationing; United States customs inspectors delay Bremen sailing under mysterious orders.

Alarmed Over Hitler Note.

Aug. 29—Poles notify England that Nazi troop concentrations in Slovakia represent an aggression; London alarmed over latest Hitler note which concedes nothing; Poland prepares for general mobilization; Rome blacked out in bomb test; Moscow orders troops to western frontier; France accepts Belgian-Dutch mediation offer; Roosevelt says Bremen and other ships searched for guns on his order.

Aug. 30—London reports appeasement plan far advanced; Hitler signs pact with Danzig, receives British note, sets up war council; a Danzig-Memel swap rumored in Paris; France turns railroads over to army; Poland calls more than 2,000,000 soldiers; Roosevelt warmly welcomes new British ambassador.

SAILINGS CANCELED, AMERICAN TOURISTS DEMAND CASH BACK

PARIS, Aug. 31 (AP).—One of the strangest queues formed in Paris today was a line of determined tourists, mostly Americans, who have held out on camp stools for the last two days on the sidewalk before the Opera, in the heart of Paris, grimly watching a closed and guarded door.

The door led into the main Paris offices of the Lloyd Triestino Lines—the Italian lines—whose ships canceled their scheduled departures from Italian ports for America, leaving hundreds of tourists stranded. The tourists want their money back. Yesterday they were admitted to the offices one by one, but the operation took so long that many who sat at the end of the line were back again this morning.

CENSORSHIP WILL PROVE COSTLY TO USERS OF CABLE

Censorship regulations placed yesterday upon cable messages bound for Great Britain will have no immediate effect upon Chicagoans except to cause them to use more words in their messages. The restrictions forbid the use of code words of any kind. For example: "Sfars" in cables means "as far as"—thus saving the sender the cost of two words. "Americaward," meaning "toward America," saves the transmission cost of one word.

One word cable addresses are the greatest savers. This is readily understood through considering such institutions as the Society for the Prevention of Cruelty to Animals. These also are barred. The results will be, according to Western Union and Postal Cable officials here, that the night cables, which are slightly slower but have lower rates, will be used.

The reason for the restriction is that all messages are being read at the other end of the cables. It is therefore required that messages be written in simple English or French.

LIGHTNING SETS OFF MINES UNDER BRIDGES; 10 DIE

BRUSSELS, Sept. 1 [Friday] (AP).—[Passed by the British censor.]—Two bridges over the River Meuse at Liege, one a railway bridge, collapsed during a violent thunderstorm late last night, and latest reports placed the total dead at ten and the injured at thirty-seven.

Investigators said the accidents apparently were due to lightning striking charges of dynamite, such as have been placed at all bridges for defensive purposes.

The bridges were the Val Benoit and the Ougree.

Canada Prepares to Gag Press, Radio if War Comes

[Chicago Tribune Press Service.]

OTTAWA, Ont., Aug. 31.—With telephone communication severed between Canada and the old world, except for official business with London, Canadian authorities moved today to complete plans for press and radio censorship throughout the dominion should war come. The censorship plans are well advanced, and will be administered by an interdepartmental committee of the federal government.

Attorney Named Consul for Republic of Haiti

Maurice S. Weinzelbaum, an attorney at 7 South Dearborn street, has been appointed consul in Chicago for the Republic of Haiti, it was announced yesterday.

HOW TO PICK FOOD BARGAINS

Ham, poultry, apples, eggplant, green beans—these are just a few of the candidates for this week-end's bargain menus, says Mary Meade, Tribune home economics editor.

Her article on page 21 telling how to prepare these and other good food buys is only one of the features which you will enjoy in the food pages of today's Tribune.

Her article on page 21

MANDEL'S MEN'S SHOPS

Hurry! Last 2 Days to Save in This Sale! Back to Original Prices Saturday Night!

IMPORTED WOOLENS! LONDON STYLED! AMERICAN TAILORED!

Overcoats

$50, $55, $60 and $75 Values, Sale-Priced at Only

$37

There are only 2 days left to save from $13 to $38 on your new overcoat! Fine imported fabrics from England, Scotland and Ireland—tailored in America by a nationally known overcoat specialist. See this extra value group without fail today!

IT'S EASY TO PAY THE MANDEL WAY:

1. PAY $5 DOWN. Balance by November 1; no carrying charge. We will store your coat until you want delivery.

OR 2. EASY PAYMENT PLAN—$5 DOWN. Five months to pay. Small carrying charge; none if paid within 3 months.

OR 3. CHARGE IT NOW—PAY IN NOVEMBER. Buy it today. We will hold it until October, bill it payable in November.

MANDEL'S MEN'S CLOTHING DEPARTMENT—SECOND FLOOR—WABASH

MATCH THIS if you can!

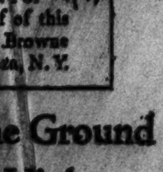

Captain Harold A. White, explorer and world traveler, relates his experiences in this White Horse series. For photographic and documentary proof of this incident, address Captain White, c/o Browne Vintners Co., Inc., 50 Rockefeller Plaza, N.Y.

A Horse Dragged into the Ground by an Animal 2 Feet High

Imagine a creature with ears larger than a rabbit's, a tail longer than your arm and ten little steam shovels for claws. That's the amazing aardvark! This digging dynamo lives underground and moves with miraculous speed. There's one thing harder than hunting an aardvark. That's holding it. Captain White can vouch for that. He once tied an aardvark to his horse to prevent it from digging its way to freedom. "One hour later," recalls the Captain, "the aardvark had not only buried itself, but had dragged half of the struggling pony into the earth after it."

Captain White's travels have taken him to the four corners of the earth. Wherever he went, he found White Horse Scotch in favor. Is it because its original 1746 recipe is still unmatched? Is it the costly highland malt which imparts a de-luxe personality to the whisky? Is it the White Horse charm *on* the bottle or the charm *in* the bottle? Whatever the reason, you may be quite sure White Horse has no superior in quality, in taste, in value.

Match it if you can!

WHITE HORSE

The Matchless Scotch of Rarest Excellence

© 1939 Blended Scotch Whisky...86.8 Proof ...Browne Vintners Co. Inc., New York.

THE TRUCK OF VALUE

McCONNELL'S COAL Goes in Anywhere ON A HIGH-LIFT GMC

Coal by McConnell means coal by GMC where deliveries are made by the new "high-lift" dump, pictured above. A handsome heavy-duty unit is this new GMC which can raise its load and dump down a chute from dizzy heights. All GMCs are handsome—all have extra utility, all have more power, better gas economy, *low price!* Numerous Chicago truck owners have given GMC first preference because of the extra value a GMC gives. GMC builds every size and type including the money-saving new Diesels. See GMC first.

Time payments through our own YMAC Plan at lowest available rates

GENERAL MOTORS TRUCKS & TRAILERS
FACTORY BRANCH
SOUTH SIDE—1700 W. PERSHING ROAD • PHONE VIRGINIA 1700
NORTH SIDE—3047 N. CALIFORNIA AVE. • PHONE INDEPENDENCE 2700

SOUTHLAND MOTORS, INC. 7633 South Ashland Ave. Vincennes 1941 | TRUCK SALES & SERVICE 4200 Indiana Ave. Kenwood 8200 | [illegible] MOTORS, INC. 5343 South Ashland Ave. Republic 3200 | STROMBERG BROS., INC. 1818 W. Lawrence Ave. Longbeach 6241 | HEJNA MOTOR SALES 8926 S. Kedzie Ave. Republic 7687

Walgreen

YOU'RE ALWAYS WELCOME AT WALGREENS
DRUG STORES

FRIDAY and SATURDAY SALE

At Chicago, Aurora, Berwyn, Benton Harbor, Blue Island, Chicago Heights, Cicero, Des Plaines, Downers Grove, Elmhurst, Evanston, Elgin, Harvey, Highland Park, Hinsdale, Hubbard Woods, La Grange, Lake Forest, Oak Park, Park Ridge, Wilmette and Wheaton Stores.

(Right Reserved to Limit Quantities)

Friday and Saturday Special
CIGARETTES
Carton of 200 $1.19
• Luckies • Old Golds • Camels
• Chesterfields or Raleighs
Package 14c, 2 for 27c

FELLAS! Get Set for the KICK-OFF!
REGULATION "Varsity"
FOOTBALL
OFFICIAL SIZE and SHAPE
With lacing and inflating needle...... 98c
Start practicing your drop-kicks and kick-offs now. Strong white rawhide lacers; tested, guaranteed valve bladder; stitched thruout with waxed linen thread.

10% REDUCTION ON ALL **EASTMAN FILMS and CAMERAS**

25c	V127 FILM 8 EXP.	23c
30c	V120 FILM 8 EXP.	27c
35c	V116 FILM 8 EXP.	32c
40c	XX116 FILM 8 EXP.	36c
35c	XX620 FILM 8 EXP.	32c

WOODBURY FACIAL SOAP 10c SIZE .... 3 FOR 15c
DR. LYON'S TOOTH POWDER 25c SIZE 13c
POND'S FACE CREAMS 55c SIZE .. 3½ OZ. JAR .. 27c

NEW LOW PRICE on PHOTO FINISHING
Only 39¢
To Print and Develop
Any 8 EXPOSURE ROLL
PLUS A FREE 5x7-in. Enlargement
With Each Order (Chicago Stores Only!)

PERFECTION **CLEANSING TISSUES** BOX OF 500 .. 23c

ATLAS **SHOE POLISH** BLACK BROWN or TAN 2c

TIN 24 **ASPIRIN TABLETS** FINEST QUALITY 7c

60c SIZE **ALKA-SELTZER** 49c

50¢ **PHILLIPS MILK of MAGNESIA** 29¢

NEW LOW PRICE! $1.10 SIZE **WILDROOT HAIR TONIC** (REGULAR) 14-oz. Size... 59c

IMMAC LIQUID DEODORANT SMALL SIZE 25c
Ideal for Unshaven Armpits

DR. WEST WATERPROOF **TOOTH BRUSH** IN CARTON 2 FOR 49c

TEEL LIQUID DENTIFRICE LARGE SIZE...... 39c

BOTTLE 100 **BAYER ASPIRIN** 59c

½ GRAIN **SACCHARIN TABLETS** BOTTLE 100... 17c

PKG. OF 20 **PROBAK Jr.** Razor Blades 25c

PINT **RUBBING ALCOHOL** 9c

10¢ ROLL **SCOT TOILET TISSUE** 7¢

DAME NATURE Cream Lotion 50c SIZE 36c
Solves Dry Skin Problems

25c SIZE **SQUIBB'S** Tooth Powder With 40c Size
65c VALUE BOTH FOR 39c

BIOLAC INFANTS' MILK FOOD PINT SIZE 21c

POWDER PUFFS 12 FOR 23c
While they last

Get Ready for School

HELPS IN THE CLASS-ROOM

Here's a lesson in economy for any scholar! This selection of school supplies PLUS Walgreen's everyday low prices will add up to real savings throughout the year.

PARENTS! Consult your physician about health protection for your child. A thorough check-up now may mean more radiant health throughout the school year.

HEALTH IN THE CLASS-ROOM

Visible Ink Supply
SPECIAL PURCHASE!
GUARANTEED FOUNTAIN PEN 29c
A smooth writing pen with gold plated point and handsome pearl finish barrel in choice of colors. Lever fill.

Eraser Top
American Made Cedar **LEAD PENCILS** 12 FOR 7c

OLAFSEN PURE **Lofoten COD LIVER OIL**
RICH IN VITAMINS A AND D
Full Pint... 69c
Lofoten oil is fresher, sweeter, smoother.

OLAFSEN HALIBUT LIVER OIL CAPSULES
Easy-to-take form. Rich in Vitamins A and D.
Box of 100 98c

OLAFSEN'S **HALIBUT LIVER OIL CAPSULES** with Viosterol
Box of 25... 59c

"Keapsit" **LUNCH KIT** 1.19
With ½ pt. vac. bottle. All metal.

14 Inch **Brief Case** 89c
Black or brown. Adjustable lock.

Webster's **Dictionary** 49c
Self pronouncing. Up-to-date issue.

Varsity Pen & Pencil Set 79c
Triple-action pencil. Pearl finish.

"PENWAY" INK 4c
Big 1¾ oz. bottle. Blue-black; wash.

OLAFSEN **Cod Liver Oil Tablets**
Box of 60.. 49c

SAYBROOKS **Yeast & Iron Tablets**
Bottle 80.. 39c

OLAFSEN **ABDG Capsules**
Box of 25.. 59c

OLAFSEN **Malt & Halibut Liver Oil**
8 Oz. Bottle.. 89c

SQUIBB'S **ADEX Tablets**
Bottle 80.. 79c

Special! HALF PRICE Sale of **DOROTHY GRAY FACE CREAMS** $1
REGULAR $2 VALUE.........
Your Choice of 3 Famous Types!
CREAM 683
SALON COLD CREAM
LIQUEFYING COLD CREAM
For Limited Time Only!

PETRO-SYLLIUM
The Safe, Gentle Bowel Regulator
Try it at our expense!
Receive generous FREE trial size with purchase of PINT. Full refund if not satisfied with free trial.
Both for.. 89c

RAND ELECTRIC CLOSE SHAVER
IN DURAHYDE CASE 9.50
Shaves 30% closer; yet cannot nick or irritate the skin.

25c SIZE **Feen-a-mint** Laxative 19c

12-OUNCE **MOTH BALLS** 7c

For a Grand Time on Labor Day!

18 Inch **Whipcord Zipper Bag**
Regularly 1.59 .... 1.39
Durable fabric with woven stripe trim. No-Sag frame; waterproof lining.

THE 300 YARD PO-DO GOLF BALL
• Tough
• Long
• True
25c
3 for 72c
12 for 2.50
Johnny Bulla, long driving professional golfer, averaged 312 yards with 12 Po-Do Golf Balls. This extraordinary record was made in May, 1939.

Aetna 2 in 1 Portable Radio
Uses AC-DC Electric Current or Batteries. 16.95
Plays anywhere, even while you carry it. Rich tone; uses standard battery.

Popular Agfa B2 CADET CAMERA
Takes 8 views 2¼x3¼ inches. ... 1.39
Takes clear Time or Snap pictures on economical B2 or No. 120 roll film.

VACUUM BOTTLE
PINT SIZE 79c
Keeps liquids hot or cold for 24 hours. Sturdily made, drinking-cup top.

Side Shield **SUN GLASSES** 17c
Regularly at 25c. Protect your eyes.

Handy Sterno **SPEED STOVE** 29c
With can of heat and a utensil.
Canned Heat, 3 for 25c

Golden Crown **Tennis Balls** 33c, 3 for 93c
Fresh, live, peppy. With durable nap.

First Aid **Assortment** 39c
Bandage needs for minor injuries.

100 NAPKINS 100 STRAWS 8 CUPS
YOUR CHOICE... 8c
While They Last!

SAVE MORE! BUY THE VAL-U-BOX!
KOTEX SANITARY NAPKINS
Box of 66 $1
Box of 12 2 FOR 20c

Perfection **COLD CREAM**
Perfect for Dry Skin!
Freshly made 4-oz. Jar..... 33c

Quick Relief for **HAY FEVER!**
ANEFRIN Nasal Jelly soothes and relieves congested areas.
Handy tube 98c

RUBBER **BABY PANTS** 7c

FREE! HOME DISPENSER With 60c Size
ITALIAN BALM
DISC. STYLE 37c

Enjoy a FRESH SMOKE!

UNION LEADER TOBACCO 14-OZ. TIN..... 59c

VELVET RALEIGH or P. A. Tobacco Lb. Tin. 71c

Edgeworth High Grade TOBACCO 1-LB. 98c

Garcia Grande Crowns Ben Bey Jr.—Idolitz Chicago Motor Club or Tom Moore
50 FOR 1.95

ASSORTED **BRIAR PIPES**
50c VALUES ... 19c
Choice of shapes and styles

Carton 50 **Book Matches** 5c

TUXEDO TOBACCO 14-OZ. SIZE.... 69c

SALE OF SOAPS AND FLAKES!

Leon Laraine Superfatted **Soap** For Dry Skin 2 FOR 25c

10c SIZE **SUPER SUDS** 7c

LUX FLAKES 10c Size ...... 3 FOR 25c

OXYDOL POWDER 25c Size ...... 2 FOR 35c

LUX SOAP 10c Size ...... 2 FOR 11c

OLIVILO SOAP 3 FOR 14c

P and G LAUNDRY **SOAP** 2 FOR 6c

25c SIZE **RINSO** POWDER 2 FOR 35c

Special Holiday Treats!

LABOR DAY SPECIAL!
Raspberry Sherbet **BELL MOLD**
IN SMOOTH VANILLA BRICK
QUART 39c
Delicious, full flavored raspberry sherbet in rich smooth vanilla ice cream.

FOX DE LUXE BEER
12-oz. Tins 3 FOR 29c
12-oz. Steinies 3 FOR 25c
Plus Deposit on Steinies

VALUABLE COUPON!
FLOSS-TEX TOILET TISSUE
With Coupon 3 FOR 8c

HOUSEHOLD COTTON
1-lb. Roll...... 17c

SCOT PAPER TOWELS
150 Sheet Roll...... 9c

50c SIZE **INNERCLEAN LAXATIVE** 43c
Nature's herbs correctly combined.

AGAROL LAXATIVE
16-oz. Size..... 1.09

PINT **BORACETINE MOUTH WASH**
For Sore Throat 67c

VALUABLE COUPON!
GLAMOUR MACHINELESS **PERMANENT WAVE**
With This Coupon 59c
With 50 curlers shampoo and wave set.

WAR WITH POLES STARTED, HITLER TELLS REICHSTAG

Names Goering Successor If He Is Killed.

[Continued from first page.]

We shall fight to the bitter end against the Poles."

Hitler refrained from declaring war on Poland but said he would continue to fight until Poland's government yields or is supplanted by a government which would yield.

Germany will not fight women and children, the fuehrer said, but if the opponent resorts to such warfare Germany will answer "bomb with bomb and gas with gas."

To neutral nations Hitler pledged scrupulous respect so long as Germany's opponents do likewise.

The reichstag had been summoned at 3 a. m. for the special 10 o'clock meeting. Hitler plunged directly into the subject of Poland and Danzig by declaring:

"We meet to solve the problems raised by the Versailles treaty."

"The dictate of Versailles is not a law for us Germans," he declared in a strong voice.

Proposed a Solution.

Reciting Germany's peaceful efforts, he said Germany had made proposals for revision of "unbearable conditions" in Austria, the Sudetenland of Czecho-Slovakia and other places but all without result.

A summary of the translation of his speech follows:

"We also proposed a solution of the corridor problem. It was clear that it had to be solved," he shouted as the reichstag cheered.

"Danzig was and is a German city.

"Minorities in the Polish corridor have been shamefully mistreated.

Says "Nothing Done."

"As always I have tried to solve the problem by peaceful means. For fifteen years there have been opportunities to bring about these revisions but nothing has been done. All the proposals to remedy these unbearable conditions did not receive any consideration.

"You know the proposals that I have made to bring about the return of German territories. Therefore it is understandable that action must be taken by us.

"I have tried by peaceful means to bring about a solution of the Danzig and corridor [Polish Pomorze] problems.

Delays Unsatisfactory.

"This problem eventually would be solved, but the time it would take would not be satisfactory and has not been satisfactory to us.

"At last I have formulated the German proposals and I must say that they are very modest.

"These proposals that I have made were declined and instead they were answered by mobilizations and by heavy reprisals against the German populations in those areas.

"I have warned, time and time again, and over three weeks ago warned the English that the existing conditions in Danzig could not continue. One must be careful not to mistake the present day Germany with the former Germany.

"Provocations have occurred and no great power can stand by and see these provocations continue.

Waiting for Two Days.

"I have tried to accept the British proposal, but Great Britain wanted us to take up this question directly with Poland.

"I carefully worked out these proposals and have been sitting here for two days waiting to hear from Poland.

"If one expects the German Reich and the German head of the state to accept these conditions then there is nothing else for them to do but to retire.

"In answer to my last proposal a general mobilization was ordered in Poland.

"I have therefore decided to speak to the Poles in the same language as they are speaking to us.

Bomb Will Be Met by Bomb.

"From now on bomb will be met by bomb," The Fuehrer said.

He said, however, any military action would spare women and children.

"I have stated and I state again that we have nothing to demand from the western powers.

"Time and time again I have offered England friendship and if necessary, close coöperation.

"Germany has no interest in the west. Our west wall [the Siegfried Line] is and will remain our western boundary.

"I should like to express at this time our thanks to Italy, which has supported us during these recent days.

Speaks of Russia.

"I see no reason why soviet Russia and Germany should be enemies any longer.

"Russia and Germany have decided that use of force between them would be of use only to others. We therefore have decided to renounce the use of arms for all times.

"Every attempt of the western powers to change the situation shall fail.

"This pact [the Nazi-Soviet nonaggression pact] shall mean for all times in the future something very definite to which we shall cling to all the time.

"I shall carry on this fight regardless of against whom it may come until the situation is such that it is acceptable to Germany.

Names His Successors.

"In the last few years more than 90 billions of marks have been applied to the reconstruction of the German army. Our army cannot be compared to the army of 1914. It is much better than then.

"If sacrifices should be demanded of the German people, then let them know too that I am ready to make every personal sacrifice on my part.

"There shall be no sacrifices made in Germany which I myself shall not share. From now on I belong to my people as never before, and beginning today I am the first soldier of the German Reich.

"If anything should happen to me in this struggle, then will come my first friend [Field Marshal] Goering.

"In case anything happens to Goering, then next in line comes Minister Hess. [Rudolf Hess, deputy Nazi party leader.]

Must Obey Men Named.

"You should be in duty bound to them equally as you have to me.

"In case something occurs taking away Hess, then the senate should be called to appoint the most worthy of the people.

"I am going to see to it that peace reigns on our eastern border as it does on other frontiers."

Turning again to Russia, Hitler recalled that "Germany and Russia fought each other in the last war.

"This will not happen a second time.

"The nonaggression pact [with Russia] was ratified yesterday in Moscow and Berlin. It was greeted the same way in Berlin and Moscow.

States Threefold Aim.

"Our aims: I am determined to solve the question of Danzig and the corridor in relation to Poland and effect an arrangement for peacefully living together.

"I am willing to fight till this threefold aim is achieved or until there is a government in Poland which accepts this.

"Without the German people there would be barbarism in eastern Europe."

"My whole life has never been anything but one single struggle for my people.

"One word I have never learned to know. That is capitulation. November of 1918 shall never be repeated in the history of Germany . . . as long as I am willing to sacrifice my life for the good of my people, every other member of the reich should do the same. If not, they should be branded a traitor.

"With that we recognize again the old principle that our people it is to whom we owe our allegiance. I am responsible for the mood and atmosphere in the reich. You are responsible for the feeling in your districts throughout the country.

"I expect every man and woman to take part in this struggle in exemplary fashion. If our will is strong enough then nothing can fail. Greater Germany heil."

Soldiers in Party Ranks.

For the first time in Nazi Germany soldiers stood guard with party formations at Kroll Opera house where the reichstag session was held.

Notice of the meeting was so short there was no time to put all swastika decorations into place. Some reichstag members were called on such short notice that they were in informal attire.

The diplomatic box was filled slowly. Among the earliest arrivals was the Chinese ambassador He was followed shortly by the Japanese, Italian, and Belgian envoys.

Sir Nevile Henderson, the British ambassador, was not present, but Britain was represented by Embassy Counsellor Sir G. A. D. Ogilvie-Forbes.

America Represented.

Secretary Donald Heath represented the United States of America.

Marshal Goering opened the session. "I could not call you before 3 a. m. today. But thanks to good organization the greater part of you have been able to arrive," he said. "More than 100 members are not here because they are soldiers of the German army. They are going to do their duty."

As a sign of his determination to "live henceforth more than ever for Germany alone," the Fuehrer and his adjutants appeared at the momentous session of the reichstag in grey army uniforms.

"I am putting on the uniform and I shall take it off only in victory or death," Hitler vowed.

Hitler was at his oratorical best. He looked worn and harried but his voice was strong, his eyes fiery and his gestures vigorous.

The singing of national anthems ended what was perhaps the most momentous session of the body since August, 1914.

SLASHER'S COMMITMENT ASKED.

Medical examiners yesterday recommended to County Judge Edmund K. Jarecki that Paul Hoeffner, 38 years old, 3741 Wayne avenue, who slashed his wrists and also slashed the hand of a policeman, be committed to the Elgin state hospital.

Tries Gas Mask

[Associated Press Wirephoto.]

German schoolboy trying on his gas mask in Berlin.

JUDGE M'GARRY APPEARS BEFORE BAR COMMITTEE

Scowls as He Leaves Fix Hearing; Continue Quiz.

Judge Eugene L. McGarry was a witness for two hours yesterday before the judicial committee of the Chicago Bar association which is investigating charges that a burglary case was fixed while he was sitting in Felony court. The judge was scowling when he left the hearing.

Judge McGarry.

In response to an inquiry by a reporter as to what his testimony had been, Judge McGarry growled: "It's none of your damned business." Attorney Lambert Kaspers, acting chairman of the committee, also refused to give details.

Freed, Then Rearrested.

It was indicated, however, that the judge was confronted with the accusation made previously by Assistant State's Attorney Emmett Moynihan in the case involving Frank Klakowicz, alias Kane. Klakowicz, who confessed stealing $1,800 worth of radio parts, was granted probation by Judge McGarry.

The prosecutors then rearrested Klakowicz and indicted him. According to Moynihan, the judge complained that this interfered with his right to do a favor for Ald. Joseph P. Rostenkowski [32d].

Charges Are Denied.

Rostenkowski disclaimed having asked the favor and Judge McGarry denied having mentioned the alderman's name. Klakowicz is now serving a year in jail imposed by Judge Joseph Sabash of the Criminal court. Several days ago McGarry was transferred from the Felony court to a civil branch of the Municipal court, where he will hear cases involving minor contracts.

The bar association committee expects to conduct further hearings on the fix charges within a few weeks. The board of managers of the association yesterday referred to the committee a second accusation against McGarry. This one concerns the dismissal of a woman larceny defendant for lack of prosecution, although the complaining witness had come here from Ocala, Fla., at his own expense to testify.

ASYLUM FUGITIVE TELLS STORY OF WRECKING TRAIN

John Bourne, alias William Johnson, was last night held by Racine, Wis., authorities as the reputedly confessed wrecker of a Soo Line freight train near Lake Villa early Wednesday. Nineteen cars, the locomotive, and the tender were overturned.

Bourne was picked up yesterday by Deputy Sherif Roy Lowden on highway 42, one mile south of Racine. When Lowden stopped him, Bourne said: "I didn't wreck that train." The deputy had not accused him, but arrested him then because the remark seemed incriminating.

Bourne was questioned by Lowden. D. L. Webb, chief special agent of the Soo Line, and C. S. Boyington, a special agent. They quoted him as saying he opened a switch that wrecked the train. He broke the switch lock with a blow of his fist, he said, and twisted the red danger light around so the green light would show in its place. Then, he said, he hid in the woods near by, waited for the wreck, and ran.

Bourne said he escaped fifteen years ago from the Oshkosh, Wis., northern state asylum, where he had been incarcerated from boyhood. After his escape he worked for the Soo Line, he said. Still later, he said, he was shot by a railroad detective. He said he hated railroads and railroad police. He blamed his act on "a fit." Bourne is 41 years old and lives in Fond du Lac, Wis.

Lithuania Jails Ex-Premier in Plot to Seize Vilna

[Copyright: 1939: By The Chicago Tribune.]

KAUNAS, Lithuania, Aug. 31.—Augustinas Vlademaras, former premier who recently returned here from exile abroad, has again been imprisoned. His arrest, officials said, followed attempts to organize a campaign to accept Germany's alleged offer of aid in seizing the Vilna area.

Birds Eat 1,000 Bushels of Field Corn on the Cob

Fulton, Ill., Aug. 31 [Special].—Flocks of blackbirds and starlings are blamed for destruction of 1,000 bushels of corn maturing on 142 acres of the August Roete farm near Fulton. Roete said the birds perch on the stalks and burrow under the husks to feast on the kernels.

Hoodlum Slaying Inquest Put Off for Eighth Time

An inquest into the death of Joseph Carville, a minor hoodlum found shot to death in his automobile April 1, was continued yesterday for the eighth time. The delay was ordered to await the recovery of Mrs. Alice Janssen, who was found wounded in the car.

BANDIT WEARS BASEBALL SUIT.

Three young bandits, one of whom wore a baseball uniform, held up Leonard Carbone in front of his home at 1446 Taylor street early yesterday and took $15.

HAY FEVER

Don't let pollen spoil your holiday outing! The new scientific ALLERGY ELECTRIC MASK will protect you anywhere!

The Only Electric Mask Made

SHARP & SMITH Orthopedic Company

65 E. LAKE ST. RAN. 3420

Prison Records

(Story in adjoining column.)

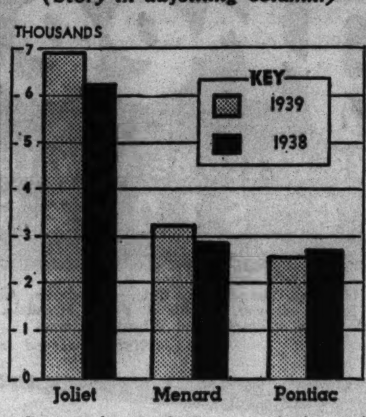

Comparison of the population of the three state prisons for the fiscal years of 1938 and 1939. Illinois' average daily prison population is now the highest in history.

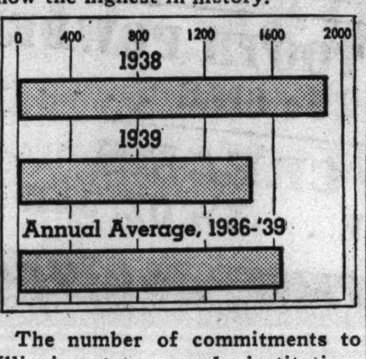

The number of commitments to Illinois state penal institutions since 1935.

CRIME BUREAU FIGHTS UNION AID FOR EX-CONVICTS

The Chicago Crime commission, in a bulletin yesterday, stated that the sponsoring of ex-convicts by labor organizations is a bad practice that will not tend to reduce viciousness nor improve the personnel of labor bodies.

The bulletin cited the case of Matthew A. Schmidt, a former Chicago labor leader, who was sentenced to life imprisonment in San Quentin penitentiary for complicity in a Los Angeles bombing in 1910 which cost twenty-one lives. The Chicago Federation of Labor announced that Schmidt, whom it has always considered innocent, will be given a $50 a week job here if paroled to the federation.

Charles Youngblood, the bulletin stated, was paroled to the painters' union after being sentenced to Joliet prison in 1920 for armed robbery. Later he was returned to prison and paroled again to the president of the union. Since then, the bulletin said, he has often been arrested and recently was shot and wounded. He is now business agent of the union.

FRIEND OF SLAIN FOREMAN SOUGHT FOR QUESTIONING

Police started searching yesterday for Renee Bergman for questioning in connection with the murder of Felix Blucher, who was shot to death in a tavern at 438 North Western avenue Tuesday night. Bergman, according to Capt. Harry O'Connell, was an intimate friend of Blucher and the latter's wife, Agnes.

Hearing on a petition for a writ of habeas corpus in behalf of Fred Schafer, Blucher's brother-in-law, who has been held by the police since the shooting, is scheduled for this morning before Chief Justice Michael McKinley in Criminal court. Blucher, 37 years old, was a foreman at a printers' ink establishment. He lived at 425 North Kedzie avenue.

ILLINOIS PRISON POPULATION HITS 13,444, A RECORD

Increases Despite Drop in New Convicts.

Illinois' average daily prison population is now the highest in history, despite a 19.4 per cent decrease in the number of prisoners committed during the last year. This was disclosed yesterday at Springfield in a public welfare department report.

In the year ending June 30, the report said, 1,458 persons had been sent to state penal institutions. During the previous year 1,810 were imprisoned. The annual average for the 1936-'39 period was 1,629.

Parole Rules More Strict.

"Despite the falling off in annual commitment rates," said the report, "the average daily population in the penitentiary system is the highest on record." On June 30 the total for all state penal institutions was 13,444.

The report attributed this situation to more stringent regulation of paroles, an increase in the number of parole violators apprehended and the long terms served by many prisoners.

"Lower commitment rates forecast reduced penitentiary population in future years," the report said. "This should tend to overcome the administrative problem of adequate housing and should result in lower expenditures for maintenance purposes."

Compare Other State Terms.

The report added that recent figures reveal prisoners in Illinois prisons and reformatories are serving the longest terms of any state in the country.

The only comparative figures available were those on three of the state prisons. Following are these comparisons, for the fiscal years of 1939 and 1938, as of June 30:

	1939.	1938.
Joliet	6,096	6,015
Menard	3,021	2,959
Pontiac	2,553	2,642

During the year ending last June 30, 1,093 prisoners had been committed to the state penal farm at Vandalia; 238 to the women's prison at Dwight, and 553 to the security hospital for the criminal insane at Menard.

MINISTER GETS 1-20 YEAR TERM FOR SEX CRIME

Fred P. Jensen, 51 years old, minister of the Emanuel Pentecost church congregation which meets in his home at 2322 North avenue, was sentenced yesterday to one to twenty years in prison for a sex crime involving a girl 11 years old.

Judge Ulysses S. Schwartz of the Criminal court denied a motion for probation and sentenced Jensen, after Dr. Harry R. Hoffman, court psychiatrist, reported the minister sane. Jensen was found guilty by a jury on Aug. 22.

After hearing her husband sentenced Mrs. Ingrid Jensen, 49, suffered a heart attack in the corridor outside the courtroom and was taken to County hospital. Their daughter, Alberta, 18, became hysterical and was taken in charge by a group of women members of her father's church. Jensen, who has been a minister for twenty years, was arrested June 23 on the complaint of the daughter of a member of the congregation.

THE CRIME CLOCK

Chicago's Record Since Jan. 1

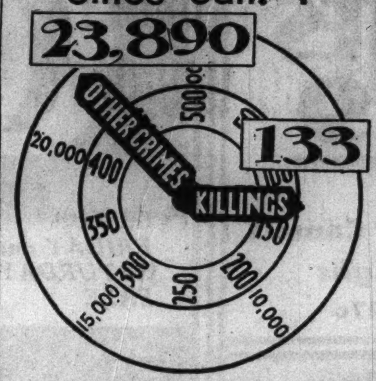

"Half of all the crimes in Cook county are committed by repeaters."—The Chicago Crime commission.

MORRIS FAMILY FACES 48 NEW FRAUD CHARGES

Forty-eight additional warrants were obtained yesterday in the Auto court before Judge Charles S. Dougherty against four members of the Morris family, operators of the First State Mortgage company, 10 North Clark street. The Auto court was the only municipal court in session yesterday afternoon.

The warants, charging operation of a confidence game, bring to more than $100,000 the amount involved in complaints against the Morrises, according to Gus Bartels, investigator for the state's attorney's office. Five of the family have been arrested thus far, accused of accepting payments on property and failing to deliver titles or deeds.

Those accused are Mrs Kitty Morris, 63 years old, who was president of the company, 27 warants; Louis Morris, 65, her husband, an official, 9 warants; Mrs. Esther Arnold, 32, a daughter, 7 warants, and Milton Morris, a son, 5 warants. In addition to these four, Mrs. Milton Morris, 21 years old, also has been named.

POLICE HOLD TWO IN RADICAL RIOT; ONE BADLY HURT

One man was in a critical condition in the County hospital and two others were in custody at the Fillmore police station as the aftermath of a Socialist-communist riot at Roosevelt road and Kedzie avenue Wednesday night. The fighting began, according to Capt. Louis Klatzco, when members of the communist group tried to prevent several Socialists from hawking a newspaper which denounced the Nazi-soviet nonaggression pact.

Those arrested are Carl Reynolds, 3228 Roosevelt road, a reputed organizer for the communist party, and Seymour Kahan, 510 South Keeler avenue, a member of the Young People's Socialist league. The man in the hospital is Samuel Robbins, 2812 Roosevelt road, whose skull was fractured during the riot. Kahan, according to Capt. Klatzco, said he struck Robbins.

Carries Gun in Box and Takes $600 Away in It

A robber who used a cardboard box to carry both his pistol and his loot took $600 yesterday from the Windsor Park Currency exchange, 7517 Exchange avenue. Drawing the gun from the box, he threatened Miss Margaret Cunliffe, 2556 East 77th street, seized the money, dropped both it and the gun into the box, and fled.

A ROBBER KILLS SELF WITH GUN AT END OF CHASE

Trapped in Road Blockade After Gary Holdup.

A fleeing holdup man shot and killed himself after he was captured by policemen at the east edge of Gary yesterday afternoon. His bullet passed through his head and into a barbecue stand, where it shattered a glass of iced tea in the hand of a waitress.

The suicide, tentatively identified through papers in his pockets as John Doyle Morgan, 29 years old, of Portland, Ore., stopped in the filling station of Al Tylisz at 902 West 11th street, Michigan City, at 1:45 p. m. After twelve gallons of gasoline had been put in his car he displayed a pistol and told Tylisz he was a robber.

Road Blockade Set Up.

Tylisz fled and the man drove west in route 20. Indiana state police and local authorities established a road blockade. An hour after the holdup George Hockensmith and William McGinn, Gary policemen, forced the fugitive off the concrete in front of Thad Wilson's barbecue stand, near the junction of routes 12 and 20.

McGinn left his squad car and told the man he was under arrest. The fugitive lifted his pistol, a .3? caliber automatic, to his right temple and fired. He died a few minutes later.

Auto Stolen in Michigan.

The waitress who was holding the iced tea is Miss Josephine Lou Lumella of 800 Hayes street, Gary. At the time she was serving meals to Mrs. M. A. Crawford of 2910 East 78th place and her daughters, Margaret, Elizabeth, and Mary.

Investigation disclosed that the automobile had been stolen from the farm bureau at Battle Creek, Mich. Letters in the possession of the supposed Morgan indicated that his mother lives at 7946 North Karby street, Portland.

IMPANEL GRAND JURY TODAY FOR ACTION IN STEPMOTHER KILLING

Benton, Ill., Aug. 31 [Special].—A Circuit court grand jury will be impaneled tomorrow to consider the case against George W. Gore Jr., son of a wealthy Benton physician. Gore is charged with having slain his stepmother, Mrs. Nancy Gore, at her home here on July 23.

State's Attorney Rea Jones said Gore has repudiated an oral confession. Jones said the prisoners on several occasions had told officers "I'm innocent."

Gore's wife is held in the county jail in the cell in which Charlie Berger, southern Illinois gang lord, spent his last days before being hanged in 1928. She will be returned after her husband's trial to Cape Girardeau, Mo., where the Gores reside, to face a larceny charge.

Chas. A. Stevens & Co.

CHICAGO'S LARGEST STORE FOR WOMEN • STATE NEAR WASHINGTON

LAST 2 DAYS

of Our Special August Prices on Stevens Fine Fur Coats

Hurry right in . . . for tomorrow at 5:45 P.M. Stevens greatest Fur Sale comes to an end and prices that spell tremendously interesting savings will advance. Of course you want a new Fur Coat . . . a Stevens Fur Coat of unsurpassable quality . . . fashion-right in every detail . . . the newest silhouettes, fitted, swing, swagger and short Coats . . . the most beautiful peltries of all the wanted Furs . . . and price groups to suit every purse!

$98 $125 $150 $195 $295 and up to $1950

These prices advance after Saturday, Sept. 2

We will be happy to arrange a convenient time payment plan for you.

STEVENS FURS Open 9:45 to 5:45 5TH FLOOR

LEARN TO SAY FLEISCHMANN'S IT'S WORTH ASKING FOR

It is *Extra Dry*. That's the story behind the popularity of Fleischmann's Gin. That *Extra Dryness* makes it a better mixer—gives every cocktail—every long cool one an extra zest. Every drop is distilled right from the grain by Fleischmann, America's oldest gin distiller. Learn to say Fleischmann's, it's well worth asking for.

FLEISCHMANN'S

America's first gin is

EXTRA DRY

not sweet

Fleischmann's Sloe Gin gives added zest and color to your long cool sloe gin fizzes and rickeys. 65 Proof.

Copyright 1939, The Fleischmann Distilling Corporation, Peekskill, N. Y.

DEMAND SPECIAL GRAND JURY QUIZ OF COUNTY CRIME

Seek Co-operation with Federal Probers.

In the wake of the federal governments inquiries into the affairs of M. L. Annenberg, Philadelphia publisher and New Deal critic, and William R. [Billy] Skidmore, the Chicago Crime commission yesterday sought a special Cook county grand jury to indict and prosecute what it termed notorious violators of state laws.

The commission, in a bulletin to members, urged that the state's attorney and the chief justice of the Criminal court act on the proposal and that, when the jury is impaneled, it address a request to the United States district attorney for such information as his office may have obtained in the Annenberg and Skidmore investigations.

Recalls Coöperation.

The bulletin recalled that the United States district attorney has summoned various Cook county and Chicago officials to aid in the federal investigation of gambling in Chicago. "It appears that the state's attorney is in an excellent position to ask the same courtesy from the United States district attorney," the commission said.

Annenberg is the owner of various racing news services. Skidmore is the reputed collector for the Chicago gambling syndicate.

United States District Attorney William J. Campbell yesterday discussed at length the effect of the federal grand jury's unprecedented action Wednesday in indicting Annenberg and two of his alleged associates on two charges of conspiracy to further a lottery scheme by furnishing race news to handbooks.

Campbell announced that copies of the indictments would be sent to the communication companies whose services are employed by Annenberg's Nation-wide News Service, Inc.

Points to Use of Code.

The prosecutor repeated the government's contention that Annenberg operations constitute a lottery because they transmitted race results by code, and the only way the information could be decoded was through bookmakers' rundown sheets. These sheets travel through the mails, the government charges.

Annenberg already is under indictment on charges of income tax evasion. Named with him Wednesday in the lottery indictments were Charles W. Bidwill, head of Bentley, Murray & Co., Inc., a printing concern, and James M. Ragen Sr., general manager of the Nation-Wide concern.

Bidwill, who is 43 years old and lives at 5825 Washington boulevard, surrendered late yesterday at the office of United States Marshal William H. McDonnell, where he signed a $10,000 surety bond in connection with an indictment against him charging conspiracy to aid and abet Annenberg in the evasion of income taxes. With the approval of District Attorney Campbell, he was released on his own recognizance on the two lottery indictments.

BOY NEAR DEATH OF BURNS AFTER GASOLINE THEFT

Paul Fergon, 14 years old, who was burned Wednesday night shortly after he allegedly had stolen gasoline from an automobile, was reported in critical condition yesterday in Swedish Covenant hospital despite a blood transfusion. The youth, who lives at 5036 North Long avenue, was said to have been taking gasoline, with another 14 year old boy, for a car owned by Frederick Wagner, 19, of 4933 North Karlov avenue. Wagner is being held. Fergon's clothing caught fire as he poured gasoline on a handkerchief he was burning.

IN TIME At Goldblatt's for LABOR DAY

ON SALE FRIDAY and SATURDAY

FOR MEN AND WOMEN

$4, $4.50 and $5.00 Values Now . . . $2.44

Special—2 Days Only!

Field type riding boots and smart Jodhpurs; women's sizes, boots, 4-8; jodhpurs, 3 to 9, black or tan; men's boots, 6 to 12, tan only.

No Phone or Mail Orders Filled. Sizes Not Guaranteed to Last. Right Reserved to Limit Quantities.

Women's Hi-waist Zipper Jodhpurs......... $1.99

Boys' and Girls' Jodhpurs or Breeches... $1.75

Men's Whipcord Breeches, Hi-back....... $1.99

Complete Riding Habit for the Entire Family!

State St. Store Only—8th Floor, South

GOLDBLATT BROS.

Home on Stretcher

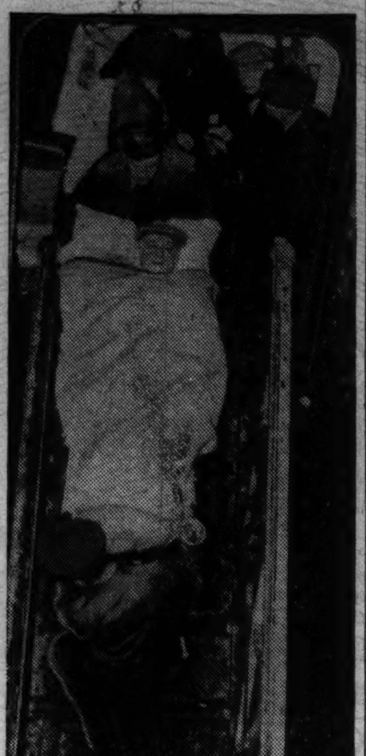

[Associated Press Wirephoto.]

Charles M. Schwab, steel magnate, as he was carried off liner Washington in New York yesterday.

New York, Aug. 31 [Special].—Charles M. Schwab, the steel magnate, who is seriously ill of coronary thrombosis, came home from England today aboard the United States liner Washington, which brought a capacity load of Americans from Europe.

He had an attack of the heart ailment three weeks ago in England and had to be carried from the ship. The Bethlehem Steel chairman is 77 years old.

Schwab was accompanied by Dr. Edward Gordon of London and an English nurse. His regular physician, Dr. Samuel Brown, was in Czecho-Slovakia and is scheduled to arrive here Monday on the Queen Mary.

WOMEN TO BEGIN DUTY THIS WEEK ON COUNTY JURIES

The first women to serve in Cook county under the new Illinois jurors' law probably will be selected by the Circuit, Superior, and Criminal courts on Tuesday. Municipal court jurors, women and men, will begin their service Wednesday.

Slightly more than half the prospective jurors for the current court term are women. To the Circuit court 250 veniremen are assigned, to the Superior court 325, and to the Criminal court 200. All are required to report Tuesday. On the same day the grand jury of twenty-three, four of them women, will be sworn in by Chief Justice John Prystalski of the Criminal court.

BRANDS BRIDGES AND ATTORNEYS AS COMMUNISTS

Witness Says Reds Work with C. I. O.

San Francisco, Cal., Aug. 31 [Special].—The communist party and the Congress of Industrial Organizations work hand in hand, a government witness declared today at the Harry Bridges deportation hearing. In San Francisco the communists hold their meetings at C. I. O. headquarters, he said, swearing that the Australian born west coast C. I. O. director is a communist and that he had attended at least 20 or 30 communist sessions at which Bridges was present.

This was in contradiction of Bridges' testimony that he is not a communist—the charge on which the government seeks to deport him as an undesirable alien—and that he never had attended community party meetings.

The testimony was that of Miles W. Humphrey, who said he was a communist organizer for many years until he left the party "because it is a detriment to workers."

Says Reds Condone Violence.

Humphrey, appearing as a rebuttal witness, said the entire Bridges defense, including his attorneys, were communists and also charged, in support of the government's contention, that the communist party advocates revolution by violence and teaches revolutionary practices to new members.

As Humphrey began his testimony, he declared he joined the communist party in 1924 and was sent to Russia for eight months in 1926. He continued as a member until 1937, he said.

During his membership, Humphrey stated, he served as unit organizer, section educational director, organizational secretary, section organizer, and member of the party's California state committee.

The communist party in America is absolutely under control of the communist internationale, said Humphrey. As an example of this control, he testified that "in 1928 the internationale removed the entire membership of the party's central committee in the United States."

Admits Teaching Revolution.

As educational director for the party, he said, he taught classes—of from five to twenty members—and "the teaching of the organization and principles of the communist party naturally required the teaching of revolution. The communist party doesn't pretend to seek the seizure of power by peaceable means."

"Sam Darcy [former California communist leader] told me the party in the United States received money from Moscow to set up a workers' trust," said Humphrey. "Communist party members join other organizations to propagandize and gain control in order to use these organizations as a means to rise to power."

Humphrey testified he first met Bridges at the International Longshoremen's association headquarters when Bridges was commander in chief of the 1934 general strike here.

"I was a communist section organizer then," said Humphrey. "I have sat in communist party meetings with Bridges twenty or thirty times in San Francisco. These included state committee meetings, state executive committee meetings, and top fraction meetings. Sam Darcy told me three or four months before the 1934 strike that Bridges was a communist."

Humphrey said he had seen Bridges "in the chair at fraction meetings in the San Francisco C. I. O. headquarters. . . . We used to hold fraction meetings there once a week."

"Bridges and his entire defense are communist party members."

Humphrey testified "Bridges is known to all communist party leaders as a member of the party." He named about a dozen others with whom he said he had attended communist top fraction meetings in San Francisco. These included Estol Ward, secretary of the East Bay C. I. O. council and head of the Bridges defense committee, and Bruce Hannon, secretary of the Maritime Federation of the Pacific. Humphrey charged "Hannon is non is the representative of the Ogpu here."

Humphrey testified: "The communist party in the United States takes orders from Stalin on down and it has a program for setting up a soviet in this country." The party puts members into unions with instruction to secure control, he said.

Pupil, 10, Dies Following Spanking; Teacher Freed

Clarion, Pa., Aug. 31 (AP).—School Principal Harrison A. Hartman, 37 years old, of Sligo, was acquitted by a jury today of assault and battery charges in connection with the whipping of a 10 year old pupil who subsequently died. Hartman testified in his own defense that he spanked the boy, Robert Wiser, who suffered diabetes, and two companions for throwing stones at school windows last March. The Wiser boy died five days after the spanking of diabetic coma and shock.

WOMAN HELD TO GRAND JURY.

Mrs. Virginia Chlebos, 38 years old, 3315 Fullerton avenue, was held to the grand jury in bond of $1,000 yesterday by Judge Eugene L. McGarry of the Felony court. She is charged with performing an illegal operation.

Mom, tell Pop to bring home enough Mrs. Snyder's to give the gang a treat *three times* . . . once on Saturday, once Sunday, and the balance on Monday. Tell him to bring my famed WEEK-END SPECIAL, 2 pounds, 3 pounds, or 5 pounds dependin' on the size of the family.

OUT OF TOWN CUSTOMERS SEND ORDERS TO MRS. SNYDER'S MAIN SHOP 119 N. WABASH AVE., CHICAGO

WEEK-END SPECIAL (for holiday eating) is the perfect choice for your picnic or trip, for it is packed in 2, 3 or 5 pound metal containers. Bonbons, marmalades, cocoanut pieces, caramel rolls, chewies, caramels . . . no chocolates.

3 pounds, $1.90

I'D OWN THAT NEW PACKARD IF IT COST TWICE AS MUCH! WHAT A CAR FOR $867*!

EVERYBODY'S SAYING THAT IT'S A LOT MORE CAR FOR YOUR MONEY

new 1940 PACKARD

YES, $867* now buys you more looks, luxury, comfort and lightning performance than so little money ever bought before!

Drop in and see the new speed-stream beauty of the 1940 Packard. Drive it—and discover a whirlwind on wheels! Discover, too, that 4 times out of 5, the car traded in *more* than covers the down payment—still further reducing the low monthly payments.

$867

*AND UP—delivered in Detroit, State taxes extra.

PRICES STILL FURTHER REDUCED as much as $133 less than a year ago

ASK THE MAN WHO OWNS ONE

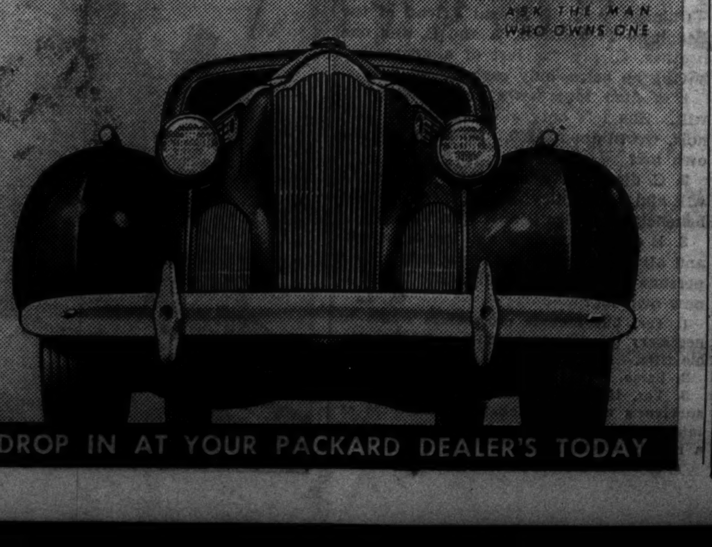

DROP IN AT YOUR PACKARD DEALER'S TODAY

THIS STORE WILL BE OPEN SATURDAYS UNTIL 5:30—THE EVANSTON AND OAK PARK STORES UNTIL 9

MARSHALL FIELD & COMPANY

AUTUMN ARRIVES ONCE LABOR DAY IS PAST

New clothes and accessories to carry you forward into a new season

A SUIT TO SLIM YOUR WAISTLINE

$29.95

Start the autumn season with a suit that does sleight of hand tricks with your figure. A set-in belt that ties softly in the front and a longer suit jacket that gives you a long slim waistline, and saddle shoulders that give you breadth to contrast with your tiny waist. Tailored of Botany mohair and wool in black, dragonfly blue or deep forest green. Sizes 12 to 18.

The Suit Section
Sixth Floor, Middle, State
Also Evanston and Oak Park

Try it on . . . you'll love it!

THE HAT WITH THE BUSTLE BACK

$5.95

Perky pillbox with the intriguing new bustle back that covers your curls . . . gives you a look of demureness and dash that's enchanting. Felt with rayon jersey, in Viking blue, wine, moss green, brown, bright red, navy, rust, black.

Moderately Priced Millinery
Fifth Floor, Middle, State
Also Evanston and Oak Park

Special September Selling!

KNIT UNDERTHINGS

at far below regular prices

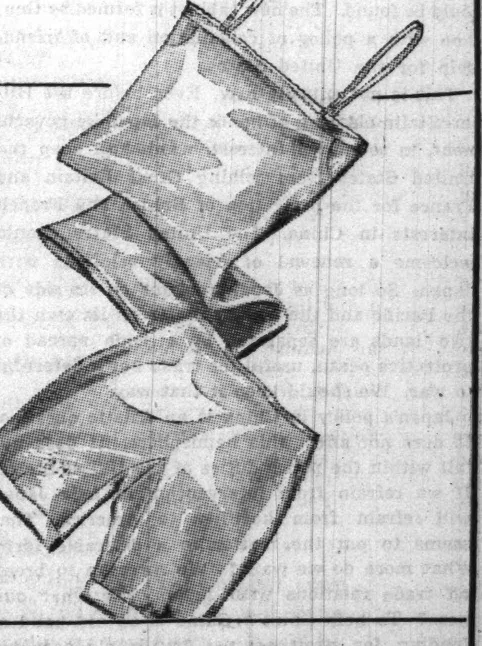

Silk jersey vests and panties, $1.65 and $2
Same garment in rayon and silk jersey, 85c and $1

Athena silk knit union suits, $3.50

Fifth Floor—South, Wabash
Also Evanston and Oak Park

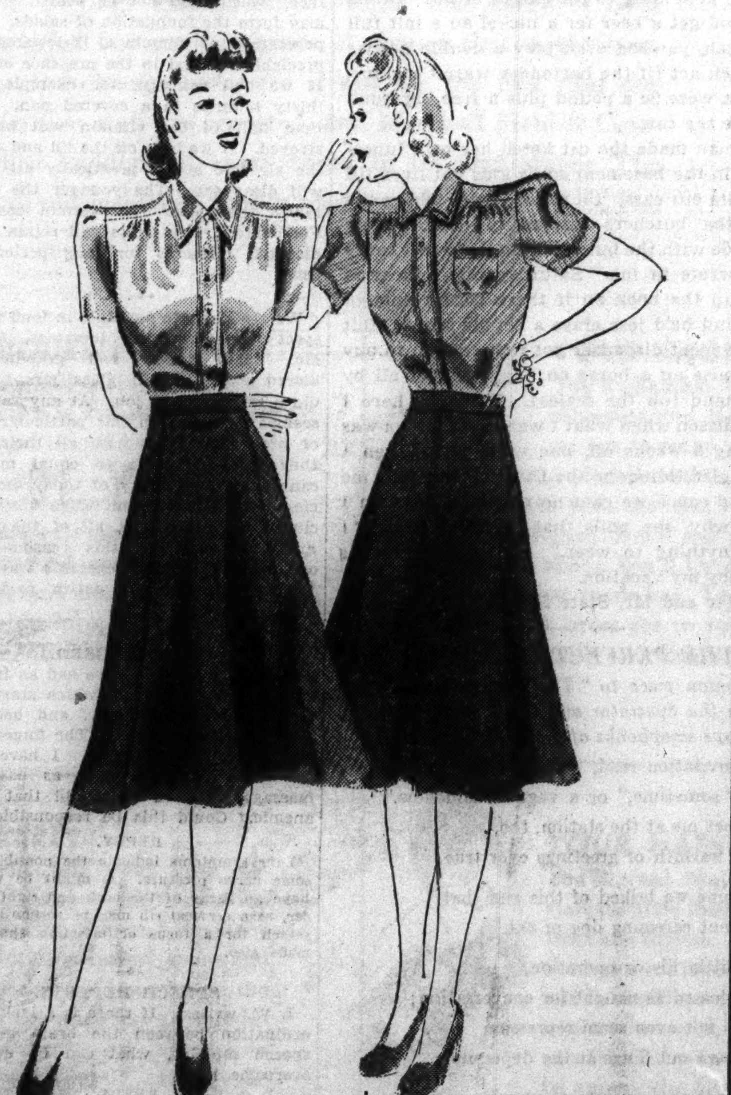

BLOUSES AND SKIRTS that will never "part company"

$4 each

Skirts fitted with Kleinert's patented Garment Gripper

Bend over . . . reach . . . only a vicious tug will pull your blouse of your skirt. First at Field's in Chicago are two new skirts featuring this new device that eliminates that old problem of skirts and blouses "parting company."

Skirts at $4

A new six gored skirt of Shetland wool with zipper placket. Black, brown, wine, Tunis blue, grape wine. In sizes 12 to 20.

A wool crepe skirt with a single kick pleat adding interest to the gored swing. Black, brown, Tunis blue and grape wine. 12 to 20.

Blouses at $4

Tuck-in shirt of rayon satin. Interest in the multiple stitching and brass buttons. White, grape wine, porcelain blue, black. 32 to 38.

A new short sleeve shirt with stud closing. Diagonal rayon crepe. White, moss green, powder blue, pink. 32 to 40.

Blouses and Skirts—Sixth Floor, Middle, State
Also Evanston and Oak Park

Spectator pump of brown or black suede with calf trim, $6.75

Black or brown suede oxford with calf trim, leather heel, $7.75

Staccatoe Shoe Room—
Fifth Floor, North, Wabash
Also Evanston and Oak Park

A flattering new vamp . . . cleverly cut for comfort

STACCATOE SPECTATORS

$6.75 and $7.75

At last, spectator shoes . . . beloved classics for daytime wear . . . cut to give you the style you want and the comfort, too. You'll wear them all day long with your smart suits, your new Fall dresses. They're unusually flattering . . . very low priced. Two of many new styles are shown.

Impressive savings for your fall hosiery needs

Semiannual Selling of the Original

INSIDE-OUT HOSE

Specially priced at 95c pair

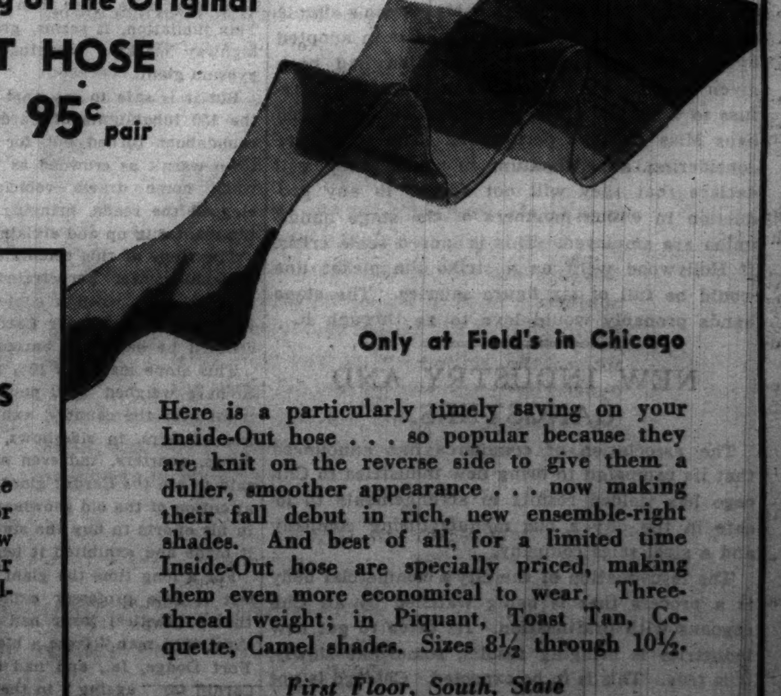

Today—
Informal Showing of
HOUSE and TOWN FROCKS
11:00 and 3 o'clock

Plaids by Kay Dunhill . . . Jeanne d'Arc and Doris Dodson junior frocks to take back to school . . . new L'Aiglon dresses. Junior, regular and half sizes featured in this collection.

House and Town Section
Fifth Floor, South, State

Only at Field's in Chicago

Here is a particularly timely saving on your Inside-Out hose . . . so popular because they are knit on the reverse side to give them a duller, smoother appearance . . . now making their fall debut in rich, new ensemble-right shades. And best of all, for a limited time Inside-Out hose are specially priced, making them even more economical to wear. Three-thread weight; in Piquant, Toast Tan, Coquette, Camel shades. Sizes $8\frac{1}{2}$ through $10\frac{1}{2}$.

First Floor, South, State
Also Evanston and Oak Park

Chicago Daily Tribune
THE WORLD'S GREATEST NEWSPAPER

FOUNDED JUNE 10, 1847

ENTERED AS SECOND CLASS MATTER AUG. 13, 1903, AT THE POSTOFFICE AT CHICAGO, ILL., UNDER ACT OF MARCH 3, 1879.

All unsolicited articles, manuscripts, letters and pictures sent to The Tribune are sent at the owner's risk, and The Tribune company expressly repudiates any liability or responsibility for their safe custody or return.

FRIDAY, SEPTEMBER 1, 1939.

THE TRIBUNE OFFICES.
CHICAGO—TRIBUNE SQUARE.
TOKIO—IMPERIAL HOTEL.
LONDON—135 FLEET STREET.
PARIS—1 RUE SCRIBE.
BERLIN—HOTEL ESPLANADE.
MEXICO CITY—QUETZALCOATL PALACE.
PANAMA CITY—HOTEL CENTRAL.
RIGA—STETINES IELA 2.
MILWAUKEE—110 EAST WISCONSIN BUILDING.
NEW YORK—220 EAST 42D STREET.
DETROIT—5-265 GENERAL MOTORS BUILDING.
WASHINGTON—815 ALBEE BUILDING.
LOS ANGELES—SPRING AND FIRST STREET.
SPECIAL REPRESENTATION.
SAN FRANCISCO—820 KOHL BUILDING.

THE TRIBUNE'S PLATFORM FOR ILLINOIS AND CHICAGO

1. *End the Parole Business.*
2. *Build Deathproof Highways.*
3. *Make Chicago the First City in the World.*
4. *Faster Suburban Service.*
5. *Up to Date Local Transportation.*
6. *A Lake Front Airport.*
7. *A Motor Ferry to Michigan.*
8. *Cut Taxes in Half.*

OUR RELATIONS WITH JAPAN.

The Japanese have discovered that they have been slapping the wrong people. The occidental world suddenly has become something the Asiatics find they did not quite understand. They were not prepared for the Nazi runout. Just when they were considering the advisability of a close military alliance with Germany, as a part of the anti-communist pact, Hitler enters an accord with Stalin.

Nazi Germany's desertion of the anti-Red front stunned the Japanese more than Russia's treacherous flipflop did the British and the French. People who had been trying to believe that Stalin was a good despot and Hitler a bad one and trying to deny that they were just two peas in the same pod also had the shock of their lives.

Premier Hiranuma and his ministers were tricked by a deceitful ally. They did not believe the myths of the ideologies but they thought Hitler was Stalin's enemy and could be counted on. They made amends for their mistake by resigning, a custom for which many good points could be found. The new cabinet is formed by Gen. Abe with a policy of conciliation and of friendship for the United States.

This is not entirely new. Even before the Hitler-Stalin clasping of hands the Japanese government, in sound self-interest, wanted to keep the United States from joining Great Britain and France for the protection of British and French interests in China. The United States should welcome a renewal of friendly relations with Japan. So long as Japan remains on its side of the Pacific and the United States on its own the two lands are separated by a wide spread of protective ocean, useful for trade but a deterrent to war. We should keep it that way.

Japan's policy in China is an Asiatic question. It does not affect this hemisphere. It does not fall within the police duties of the United States. If we refrain from intervention in Asia Japan will refrain from hostility to America. That seems to put the matter in a desirable form. What more do we want? We threaten to break off trade relations with Japan. For what purpose? To help China? China is an old hand at fending for itself against invaders. It is big enough for it. To help Great Britain and France? That's not our white man's burden. They are big enough to help themselves. If they cannot remain in China or other parts of Asia they will have to retire. That will not shake down European civilization or world culture.

STAGE HANDS VERSUS THE ACTORS.

Mr. Green of the American Federation of Labor had a simple solution for the troubles of the actors, entertainers, and stage hands, but it did not work. As a mediator he suggested that they all go back where they were before Sophie Tucker and her vaudeville and night club performers were fired by the actors of the 4-A unions because of a scrambled organization which was described as terrific and supercolossal. Miss Tucker might have replied that the union was not one of auditors and accountants but of night club performers. Who was expecting what?

Going back where they were did not strike the actors as good play stuff. It had nothing and lacked everything. It was appeasement without Munich and without Hitler. Hollywood and Broadway rejected Mr. Green's simple plan. Meanwhile Miss Tucker had been adopted by the stage hands and her union had been given a charter by them. The stage hands refuse to work for any theatrical production which bans Miss Tucker's performers. The actors are considering an ultimatum in which they will declare that they will not appear in any production in which members of the stage hands' union are employed. This is indeed some crisis. If Hollywood went on a strike the picket line would be full of six figure salaries. The stage hands probably would love to go through it.

NEW INDUSTRY AND GANGSTERS.

The association of commerce has announced that its campaign to bring new industries to Chicago has yielded results in arrangements to locate in the city a bus manufacturing company and a steel sales company.

The rejuvenation of the city's commercial body is a process that is being watched by all Chicagoans with gratification. Its drive to get new industries is bringing results, somewhat slowly, it is true. This is to be expected. Chicago is not offering bonuses, tax exemption, free factory space, and other inducements that other cities believe they find it profitable to offer. It offers only the natural advantages of the city.

The association of commerce should receive the coöperation of the whole city in enhancing those natural advantages. The police department can make an important contribution, if it will, by giving this city a reputation for refusing to tolerate labor gangsters. Most Chicago unions are free from their influence. The remaining few in which they have intrenched themselves will be benefited as much as the city at large by their elimination. Freed of their exactions Chicago can take many industries from those cities in which they continue to exact their lawless tribute.

THE POUND STERLING.

The maximum decline in the pound of nearly 10 per cent from the recently stabilized price indicates the greater difficulty Great Britain will have in financing this war than it had in the last war. The lower value of the pound increases immediately the cost of goods not only to be purchased in the future but of the goods which have been ordered but have not been paid for.

Until recently the price of the pound has been stabilized by the collaboration of the American and British stabilization funds. The American government has helped to keep the pound up because that meant keeping the dollar down. The Roosevelt administration has believed that a cheap dollar promoted exports. In a European war the American government couldn't oppose depreciation of foreign currencies in this way, except at the risk of losing all of its stabilization fund. Because of previous purchases of pounds the fund probably has a large loss already as a result of the drop in the pound.

Whereas the British may have conceived it to be advantageous in peace time to let the pound decline to promote exports and discourage imports, it is of the utmost importance to them in war time to maintain the pound at as high a figure as possible. In the last war, the British did not have to worry at first about cheap pounds. Actually sterling was in great demand in America as the war began. First, the balance of trade had been running against the United States. Second, the city of New York owed London bankers eighty-two million dollars on tax anticipation warants which fell due. The third cause of the high pound was the maturity of issues of Baltimore and Ohio and Southern Pacific Railroad bonds which had been sold in England. The pound advanced early in August, 1914, to $7.00 before the American banks subscribed to a national gold fund. Two months after the war started the pound was still selling for $5.00 compared with a par of $4.87.

Later as American goods moved to Great Britain, the pound dropped to $4.50 from which there was a 25 cent recovery. During the war and until March 18, 1919, the pound was pegged at $4.75. This was made possible in the first instance by the use of proceeds of bonds sold in the United States and later by the use of English owned American securities. The British government bought or borrowed American stocks and bonds from British insurance companies, investment trusts, and wealthy individuals, giving British bonds in exchange. Through J. P. Morgan & Co., the British government then sold these securities or used them as collateral for loans.

Last Monday steps were taken again by the British government to obtain the securities of its citizens for use in pegging the pound in a war. Unfortunately the pegging operation cannot be as successful as it was twenty-five years ago. There are no large maturities of bonds and tax anticipation warrants which will require Americans to bid for pounds. Trade has been running in favor of the United States, not against it. The British own American stocks and bonds of only half the 1914 value. And finally there is no possibility of floating an English bond issue here, at least until the matter of the debt of four and one-half billion dollars of the British government to the United States government is cleared up. Some of the installments are already more than five years delinquent.

ANOTHER REDSKIN BITES THE DICTIONARY.

The American Indian federation is mad at Secretary Ickes because he said the organization is associated with the German-American bund and swindles the Indians when it collects dues from them.

Readers who may have wondered how the word "ugh" is pronounced will get no help from the resolution adopted at the recent convention of the federation at Mandan, N. D. On the other hand readers who may wish to know the intellectual content of the word may get considerable help. The resolution said:

"We hereby authorize our president or a committee to be appointed by him formally to demand an apology and retraction of the maliciously untrue statements made by the secretary of the interior, or a suit to be instituted against him in a court of competent jurisdiction for reparation of the damage which has been done to our organization and members."

In short, ugh.

Editorial of the Day

MEMORIALIZING A GREAT HOAX.

[Illinois State Register.]

There are celebrations and celebrations—but one of the most curious in modern times was that which was staged the other day in the little village of Cardiff, N. Y., memorializing one of the most famous hoaxes in history, none other than the Cardiff giant of 1869! This jubilation, it seems, grew out of the placing of highway markers perpetuating the memory of the gypsum giant.

But it is safe to say that no matter how many of the 150 inhabitants of Cardiff and the country folk roundabout turned out for this occasion, the little town wasn't as crowded as it was seventy years ago when horse drawn vehicles of every description clogged the roads, bringing multitudes eager to see the giant dug up and acclaimed as a real find.

The story of this celebrated hoax, one of the most outlandish ever perpetrated in this country, goes back to 1869, when a supposedly petrified man was found on a farm near Cardiff where the excavators claimed he had been buried for centuries.

This stone man was 10½ feet tall and was reputed to have weighed 3,000 pounds. The promoters took it all over the country, exhibiting it with great success at fairs, in sideshows, and museums. Nickels, dimes, quarters, and even half dollars were willingly paid to see the Cardiff giant. Finally, it came to the attention of the old showman, P. T. Barnum. Failing in his efforts to buy the statue, he had a facsimile of it made and exhibited it here and abroad!

For a long time the giant "went over big," but at last a Yale professor exploded the myth, revealed that a practical joker had had a sculptor carve the "petrified man" from a block of gypsum quarried at Fort Dodge, Ia., and had secretly transported it to Cardiff for "ageing" in the bed of a stream, prior to "discovery." For many years the giant was forgotten, but recently it came to light in an Iowa warehouse and it now stands in a special niche in the basement of the home of Gardner Cowles Jr., Des Moines publisher.

A LINE O' TYPE OR TWO

Hew to the Line, let the quips fall where they may. Reg. U. S. Pat. Office.

MR. PEPYS GETS IN A JAM.

Aug. 31—Did fail to do my stint yesterday on account of going to the great football game, which took nearly all night, what with getting to and from the place and the speeches, band concerts, flag raisings, balloon flyings, and whatnot; so I did go home saying I would write my piece at the last minute on the morrow. And so to bed without worrying; and lo! I did immediately fall into a strange dream.

All night long I did dream that I was trying to write my piece, but only nonsense and crazy words came from my pen, yet I knew that if I failed some strange and monstrous fate would overtake me, perhaps the next minute. So I kept on trying, and jibbering like a madman on paper, and throwing the paper away, and beginning over again, and all the while a terrible doom was getting nearer and nearer.

This was no new dream to me, for it comes every once in a while, and leaves me worn out in the morning. Whenever people tell me that newspapering is an easy life, because you meet so many interesting characters, I tell them about this dream. That is my revenge upon them, for I know that other persons' dreams do bore the hearer greatly; and I have always felt sorry for Dr. Sigmund Freud, who has had to listen to so many silly dreams.

Then I did arise and fare to my place of work without hurrying; and did do my piece of work with great ease. It did take me no more than ten minutes, which proves that newspaper work is easy after all, if you can get it and do it.

WAR CHANT AT THE PORTAGE.

[*See "The Mythology of Chicago," Aug. 24.*]

They have killed the Great Skunk!
Ai-ya! Great was Checagou!
Great was Checagou and he was feared.
The land was covered with fear of him,
And he was greater than the stags,
And he was greater than the bears,
But he was not greater than Man.

They have killed the Great Skunk!
Ai-ya! Great was Checagou!
Great was Checagou and he shall come again
And the skies shall be clouded by terror of his strength,
And he shall be greater than arrows,
And greater than firesticks,
But never shall he be greater than Man.

They have killed the Great Skunk! Ai-ya!

Daniel Jazz.

The Duke Gets a Vacation.

When that ole "Quinine Puss" boss o' mine gets through with his "now when I was your age" an "vacations are for lazy people" plus a 10th repetition of his moldy story about some dam drone bees, a guy is entitled to an extra week in order to get the old Shylock out of your hair. Djever work for one of them Horatio Alger guys? The kind that tells ya that he started to work when he was 12 an got 2 bucks a week an hadda put in 16 hrs. a day, an by the time he was 21 he owned the jernt. Well, he pulls it again on me an I got ta thinkin maybe those were "the good old days" cause only yesterday I taverns me to a beer an a sanwich an gets hung to the extent of 26c. In his days ya cood get a beer fer a nickel an a mit full of free lunch, ya cood even play a double header on the lunch act [if the bartender wasn't lookin]. Pork chops were 9c a pound plus a free big hunk of liver fer the cat.

My ole man made the cat ketch her own luncheon down in the basement so us kids got liver till it stuck outa our ears. I'll never ferget taking the book to tha butchers instead of dough. Paw woodn trade with the butch across tha street cause this guy wrote in ink. Saturday night Pa used to count up the book an if there wasn't enough kale on hand he'd jess erase a cupple items. But at that the meat dispenser got rich enough to buy a swell house an a horse an buggy, did it all by his own hand [on the scales]. Ennyway here I go remminissen when what I wanted to tell ya was I'm getting 2 weeks off, one with pay. When I spills tha glad tidings to the Dutchess she tells me its no good cause we cant go no place an when I asks her why, she pulls that sour old staler "I haven't anything to wear." At least 2 guys is gonna enjoy my vacation. Duke Bakrak.

P. S. Her and Mr. State Street.

THE PERFECT HOSTESS.

(*Companion piece to "The Perfect Guest," first printed in the Spectator and to be found in many Line o' Type scrapbooks of the B. L. T. period.*)

Her invitation read, "Come now,"
Not "sometime," or a vague "somehow."
She met me at the station, too,
With warmth of greetings ever true.

At home we talked of this and that,
Without caressing dog or cat.

Her little ills or operation,
She glossed as naught for conversation;
It did not even seem repression
To leave out flings at the depression.

She showed no prints of summer camps;
No food she served caused gastric cramps.

The servants in her house seemed glad
To do the extras; all were sad
When fleeting time brought visit's end—
My perfect hostess still my friend.

Ophelius.

Golden Land and Skies.

Summer is dying, a gentle, lovely death, rich in fulfillment and promise. The golden air is full of the scent of harvest—the winey tang of blue grapes, the fresh, cool smell of red cheeked apples in the sun, the rough, biting odor of the blazing marigolds and zinnias. Bright yellow leaves drift to the earth, hanging almost motionless in the lazy air. And at night the great orange harvest moon dreams across the sky, to the accompaniment of a million crickets' song. There is beauty and peace in this death that is not death at all, but only sleep. Helene.

On Clark street a bit north of Diversey is a sign: "Kossack Auto Repair."

I always thought those fellows rode horses.

Burt Broderick Schulkins.

Report on our personal All-Star back field at the big game: Mario Tonelli didn't get a chance because of a shoulder injury; Bernie Jefferson was in for one play and didn't carry the ball; Solly Sherman did a fine job of quarter backing with the second string. CHARLES COLLINS.

How to Keep Well By Dr. Irving S. Cutter

To the limit of space questions pertaining to hygiene and prevention of disease will be answered in this column. Personal replies will be made to inquiries, under proper limitations, when return stamped envelope is inclosed. Dr. Cutter will not make diagnoses or prescribe for individual diseases.

[Copyright: 1939: By The Chicago Tribune.]

GET THE MOST FROM YOUR FOODS.

THE more we study bodily ailments the more we realize that many of our physical troubles can be traced to some lacking nutriment. In preparing meals there is apparently but one objective—taste. While this is entirely laudable—in fact, desirable—it can scarcely be considered primary. There are so many rare flavors inherent in our foods that they should not be disguised with sauces and condiments. The effort, then, should be to bring out or emphasize every palate stimulating constituent without sacrificing nourishing qualities.

First of all, many of us lack finesse in eating. Chiefly do we fail in our chewing duties. Sometimes I wonder what our stomachs think of our intelligence. Good molars provide a grinding apparatus which not only will lighten the labor of the gastric juices, but will render them more efficient. Our muscle cells will be better fed if we start the digestive processes with thorough mastication. But we are lazy or in a hurry and we insist upon soft materials at the expense of those which are bone and fiber building.

Now, many a housewife fails to realize that a pot roast [Boston cut] can be as tender as she wishes. Acids supplied by vinegar or lemon or tomato juice may be added to a small bit of water with favorable results. Furthermore, the calcium content will be greatly increased, as a fair amount of the bone will be dissolved and incorporated into the fibers. The old fashioned custom of basting has gone out of style in many quarters. Patent machinery is supposed to render this procedure unnecessary. But the educated taste can tell the difference. After all, the ideal way to cook meats is by roasting or baking as the mineral loss is negligible.

When it comes to vegetables—no matter how many preachments are directed against the practice—many throw away the fluid in which they are boiled. The requisite bulk may remain with but 50 per cent or less of its good qualities. Vitamins and minerals [calcium, iron, phosphorus, copper, etc.] have been forced to depart—some wholly. Leeched out in the liquor they are discarded. Steaming is but slightly more effective because the soluble constituents drip back into the water as the vapor condenses.

The practice of using as little fluid as possible and of dishing out the edibles in their own extract is sound. In some cases we can start with boiling water, thus decreasing the cooking time. Whole beets, string beans, etc., will lose less than if they are cut up or broken into bits. Potatoes should be cooked with the "jackets" on. No wonder swine fatten on garbage. A good deal of the best comes to their table.

There are certain articles such as lettuce, which need not be heated. They may form the foundation of salads. The percentage of vitamin C is lowered appreciably by heat in the presence of air. If we boil cabbage, for example, for thirty minutes in a covered pan, more than half of the vitamin will be destroyed. If we take off the lid and allow the air free access practically all of it will disappear. The younger the vegetables the richer the vitamin content. Fortunately, raw fruits will retain their essential elements for long periods of time.

We are likely to meditate in fond retrospect upon the choice tomatoes, fruits, etc., that mother and grandmother stored away in tall glass jars. They did a mighty good job. At any rate we seemed to thrive on this particular type of provender. But with all their care they were not able to equal modern canning. The factory of today employs closed containers from which air is excluded and, therefore, all of the juices are retained. For this reason—when opening a can of a vegetable warm up the contents of the entire package—liquid and all.

X-RAY ADVISED.

C. F. B. writes: I have had an intense pain in the right arm, which started at the inside of the elbow, and has now spread to the shoulder. The fingers and arm often become numb. I have tried the usual remedies, such as heat and massage. I have been told that I am anemic. Could this be responsible?

REPLY.

Your symptoms indicate the possibility of some nerve pressure. It might be well to have an X-ray of the neck and right shoulder, as a cervical rib may be responsible. A search for a focus or infection should be made also.

SPEECH DEFECTS.

I. W. writes: If there is a lack of coordination between the brain and the speech muscles, what can be done to overcome it?

REPLY.

Practice makes perfect. Speech training is of definite value in overcoming the difficulty. If it is due to a plug in an artery within the brain, however, improvement will come very slowly—if at all. We have a leaflet on speech defects which may be secured by sending a stamped, self-addressed envelope.

PROBABLY OF NO VALUE.

L. J. writes: I have been told that washing the ears out with baking soda will help a person who is hard of hearing. Will it?

REPLY.

Irrigating the ear canals will be of no value in overcoming deafness unless it is due to accumulated wax.

YES.

D. A. writes: I have read about the treatment of cancer with freezing temperatures. Is this work still experimental?

REPLY.

Yes. We will have to await further research before passing an opinion on its merits. From our present knowledge it has little if any value.

FOUL BREATH.

B. B. writes: Do you have any printed instructions on the type of mouth hygiene necessary to relieve bad breath and coated tongue?

REPLY.

Yes. Send a stamped, self-addressed envelope for the leaflet.

WON'T HELP.

Miss K. writes: Will wearing a girdle all the time—even while sleeping—help to reduce a protruding abdomen?

REPLY.

No. Avoiding overweight and exercising the abdominal muscles will do the trick.

AFRAID TO GAMBLE?

VOICE OF THE PEOPLE

Writers should confine themselves to 200 or 300 words. Give full names and addresses. No manuscripts can be returned. Address Voice of the People, The Tribune.

WHERE SLOT MACHINES FLOURISH.

Chicago, Aug. 30.—What a beautiful picture you have printed of dumping slot machines into the Bridewell quarry. It is sin to play these machines in taverns or lake resorts. But it is lawful to play the same sort of machines at political or religious affairs. Have attended one religious picnic with these machines almost guarded by the police, for they were so close any one would think they were watching to see who put in the slug.

Have attended two political picnics of the 35th and 34th ward Democratic organizations and I've seen more gambling in the open than I've seen since 1918.

J. M.

TEXAS OUR "CORRIDOR."

Chicago, Aug. 27.—As to Danzig, I advise all who believe this city has not the right to declare its independence and join the reich to read American history to determine how the United States obtained the state of Texas.

I have a dozen history books before me and unless they are all incorrect the situations are identical. However, I believe Danzig is "one up" on Texas already, in that it belonged to Germany before the war and naturally its inhabitants are German. Texas did not belong to the United States but was merely occupied by vast numbers of American immigrants. As they grew in number, they resented Mexican rule and declared themselves independent. Mexico called this an act of war. What happened from this time on until the United States offered to annex Texas is history.

"Judge not, that ye be not judged." However, as Bible quotations are not popular any more, I should conclude with "Give a dog a bad name and the neighbors will do the rest."

MARCELINE DUVALL.

P. S. Didn't the virtuous Poles take a slice of Czecho-Slovakia last September? Why?

GERMANY NOW AND IN 1914.

Chicago, Aug. 30.—So . . . Germany is fighting because of the Versailles treaty. What were they fighting for in 1914? A CONSTANT READER.

TROTZKY HAD A SCOOP.

Chicago, Aug. 27.—I see a letter in your column from "L. N." who claimed that the Socialist Call was first to predict the Stalin-Hitler pact; that the Glascow Forward scooped everybody by giving complete details of the pact. Well, the Trotzkyite press beat them to it.

The official organ of the Trotzkyite Socialist Appeal of Oct. 8, 1938, carried the headline over an article by Leon Trotzky which read: "Trotzky predicts Stalin will now seek an understanding with Hitler!" Commenting on the Munich pact, Trotzky wrote then:

"The collapse of Czecho-Slovakia is the collapse of Stalin's international policy of the last five years. Moscow's idea of an 'alliance of democracies' for a struggle against Fascism is a lifeless fiction. . . .

"The terrific blow at the international position of the U. S. S. R. is the pay-off for the continuous bloody purge which beheaded the army, disrupted economy, and revealed the weaknesses of the Stalinist régimé. We may now expect with certainty soviet diplomacy to attempt reapproachment with Hitler at the cost of new retreats and capitulations which in their turn can only bring nearer the collapse of the Stalinist oligarchy."

At that time the Stalinists were still calling Trotzky an ally of Hitler!

ALBERT GATES.

HITCH-HIKING COLLEGIANS.

Chicago, Aug. 27.—So Mr. F. J. V. thinks the hitch-hiking collegian even funnier than the boy working his way through college selling magazines? I'm afraid he is off his base. It simply hasn't occurred to him that the boy who hitch-hikes to college isn't being sent by his parents and has probably been working all summer at $15 or less a week to try to make enough to see him through the school year, supplemented by a board and room job perhaps, and any odd jobs that he may be able to find during the school year. And this on top of carrying a full academic schedule.

I know whereof I speak for I was forced to hitch-hike more than once during my college career and am acquainted with many others in the same boat. I have been fortunate since graduation and am willing and able to lend a hand to the deserving undergraduate hitch-hiker—and one can usually spot this type. Why not help out these boys who are willing to help themselves through college rather than get on WPA?

D. T. R.

STIRRING UP HYSTERIA.

Gary, Ind., Aug. 30.—As a captain in the reserve corps of the United States army I wish to enter my plea for peace and neutrality. Peace not through negotiation with a foreign government, but peace through thinking and acting peaceful at home.

The greatest propulsion toward war is given by our own citizens engaged in the public service of informing the people—the press and the radio. It seems to me that radio newscasters and editors and publishers of newspapers are doing the American people a great disservice in the matter of foreign crises. In their haste to give only headline news they are in fact creating mass hysteria, tension, irrational thinking, and hasty generalization. A READER.

OUR OWN ILLINOIS FOLKS.

Marion, Ill., Aug. 29.—Apparently half of southern Illinois does not know how the other half lives if Helen A.'s contribution on hillbillies is any criterion."

One doesn't ordinarily see the "hills" unless he leaves the "slab" or the gravel roads. There are plenty of hills in southern Illinois and on these hills there are people who are not perhaps classed as "hillbillies," but certainly they could be called by some term less derogatory which would describe them as a different folk than one meets in rural sections of central and northern Illinois. To meet them requires careful driving on rocky, gullied lanes, and across once plowed fields now seriously eroded and growing in weeds, sassafras shrubs, and persimmon trees.

As a rule these people are descendants of Kentuckians who migrated to Illinois more than a hundred years ago. Some still live in ancient log cabins inclosed by rail or split oak picket fences. A meal with these people discloses a southern hospitality augmented with a fare of white [seldom yellow] corn bread, molasses, salt pork, dried string beans, black-as-night coffee, etc., all of which tastes unusually good for a change.

Sometimes they are wary or even contemptuous of strangers. Although illiteracy is high among the older folk, the schools are well maintained, taught by a local boy or girl for about $30 or $40 a month. The local preacher holds outdoor meetings on native sawed oak pulpit and platform, and the people pattern their lives according to the teachings of the Bible. As one man said to me, "My wife and I is one and I wouldn't do nothing to cross her."

The next time Helen A. is "fixin'" to take a "right smart" trip to southern Illinois she will find these hill folk carrying their "tow" [gunny] sacks, not asking for any "hep" [help], and mighty "proud" to meet her. Incidentally there is beautiful country southwest of Carbondale which is rich in features such as "canyons," waterfalls, and at least one natural bridge with a span nearly as great as the famed eastern bridge. RICHARD N.

FRIEND OF THE PEOPLE

Letters to this department must be signed with names and addresses of writers.

TITLE TO PROPERTY.

Chicago, Aug. 24 [Legal Friend of the People].—A and B are of adult age, being son and daughter of C. C dies intestate leaving as part of his estate a two flat building on which A holds a mortgage which is now in default. The principal plus unpaid interest will just about equal the value of the building at today's market.

1. What legal steps should A take to secure title?
2. Would it be advisable for A to foreclose or probate?
3. Which is less expensive?
4. Would a quitclaim deed from B to A help?
5. In case of foreclosure could A be appointed receiver in order to conserve assets? J. F. L.

1. Foreclosure would be necessary unless he can induce the other heir to give him a quitclaim deed.
2. Merely probating would not necessarily clear the title.
3. Depends on whether there are other assets in the estate and on the attorney who is employed. We suggest that you get figures from an attorney.
4. Yes.
5. Yes, in the sense that he could probably obtain the appointment of a receiver.

TRIBUNE LAW DEPARTMENT.

RIGHT TO PROPERTY.

Chicago, Aug. 25 [Legal Friend of the People].—Two sisters, A and B, and one brother, C, are the last of a generation having no heirs, only each other.

1. A died four years ago, leaving no will. She left only a vacant lot in Illinois, worth about $800. Do B and C now own lot?
2. C died thirty days ago leaving no will and only policy for expenses. B was beneficiary. Does B now own lot?
3. B died seven days ago leaving a will and all her personal and real estate to a personal friend of family, D. Does D now own lot? A. L.

1. Yes, but probate proceedings would be necessary in order to produce a readily salable title.
2. Same.
3. Yes, if B is the beneficiary under the survivor's will, but probate of the three estates would be necessary in order to produce a readily salable title.

TRIBUNE LAW DEPARTMENT.

Test Your Facts

Below each of the following questions are listed three answers. Make your choice, turn to page 38 in the Want Ad section for the correct answers, and mark your score:

1. A deck of cards has four kings. Which one shows only his profile?
[a] King of hearts. [b] King of diamonds. [c] King of spades.

2. What does the name Costa Rica mean in Spanish?
[a] Rice coast. [b] Beautiful coast. [c] Rich coast.

3. What are the dimensions of a cord of wood?
[a] 8 feet by 4 feet by 4 feet. [b] 20 feet by 8 feet by 8 feet. [c] 10 feet by 5 feet by 5 feet.

4. What did the newspaper headlines say on the morning of May 22, 1927?
[a] Hurricane hits Florida and West Indies. [b] Revolution in Mexico. [c] Lindbergh Flies Atlantic.

THE BEAR WENT OVER THE MOUNTAIN

[St. Louis Star-Times.]

DOCTORS LEARN FROM AN INDIAN SEER IN PANTIES

Gives Lesson in Health and Publicity.

Yogi Shyam Sundar Goswami—an Indian seer who advocates a health system of breath holding, stomach bouncing, and other abdominal calisthenics together with a complicated process of internal bathing as a means of longevity—gave a standing-room-only performance yesterday in St. Luke's hospital.

The audience which crowded the hall to watch the Yogi was a surprise to the little group of physicians and members of the American Medical association who had invited him to the hospital and who had confidently expected to be his only spectators.

Doctors Happy to Oblige.

Yogi Goswami had telephoned the association upon his recent arrival in Chicago and had asked to give a demonstration "just for the doctors." The doctors agreed. They would be delighted.

As they sat in the assembly room yesterday, the physicians watched in wonderment as the seats were filled by persons unknown to them. They questioned Yogi Goswami, and discovered to their surprise and chagrin that he had invited guests of the hotel in which he is staying and prospective clients to the meeting. In addition, he had sent invitations to a dozen newspaper men to come and watch the physicians watch the Yogi.

The show began. Dinabandhu Bramanick, the Yogi's assistant climbed onto a table top clad in leopard skin panties. He stretched his neck. He wriggled his chest. He held his breath. And he bounced his stomach. Up and down. Sideways too.

As the physicians stared, the Yogi signalled and another assistant pointed a movie camera, not at Bramanick, but at the doctors. Back and forth swept the lens, recording on celluloid what was to have been entitled "Yogi Goswami's Demonstration Before Leading Chicago Physicians and Members of the American Medical Association."

A Problem of Ethics.

A physician caught sight of the camera. He nudged his colleagues.

"You can't take pictures of us watching this show," said one of the doctors.

"Why," asked the Yogi.

"Why—er—ah, it isn't ethical," snorted the spokesman. "How do we know who will see these pictures. Or what you intend to do with them.

Assistant Yogi Bramanick waited on his table top while his mentor and the doctors discussed the question. The Yogi was easily persuaded. He ordered his cameraman to cut off the exposed film and hand it over to the medical men. The cameraman did so.

The show went on, concluding with Assistant Yogi Bramanick squatting triumphantly in a portable bathtub, from which the water slowly disappeared.

But last night the physicians sat suspiciously eyeing the neat little package of film which had been given to them so readily. When it was developed, would it be the pictures they didn't want to get about. Or would it be a blank?

Candy Queen

[TRIBUNE Photo.]

LEONA JAY.

Mise Leona Jay, 3062 Davlin court, last night was chosen Chicago's candy queen at the convention of 100 candy manufacturers and distributors of the Chicago area, meeting in the Hotel Sherman. Her court of honor was composed of Miss Murial Hoffman, 6712 Clyde avenue, and Miss Gretchen Banta, 2112 Chestnut avenue, Wilmette. Forty young women, most of them identified with the candy industry, took part in the competition. Miss Jay's candy crown was presented to her by Miss Marilyn Meseke, of Marion, O., who was the 1938 Miss America.

Prof. Rusk Is New Dean of Agriculture at U. of I.

Urbana, Ill., Aug. 31 [Special].—Henry P. Rusk, member of the University of Illinois faculty for 29 years, will become dean of the college of agriculture and director of the agricultural experiment station and extension service tomorrow. Prof. Rusk, formerly head of the department of animal husbandry, succeeds Prof. Joseph C. Blair, who served last year as executive head of the college. Prof. Blair is on a leave of absence and will be retired in September, 1940.

THIS STORE WILL BE OPEN SATURDAYS UNTIL 5:30
the Evanston and Oak Park stores until 9

MARSHALL FIELD & COMPANY

These special prices mean unexpected savings for you!

Semiannual selling of

AMERICE SOAPS

It happens only twice a year! And this is a marvelous opportunity for you to buy really fine soap at exceptional savings! Americe soaps are made especially for Marshall Field & Company of the finest ingredients and blended to our own specifications. They are delightfully scented, and they lather wonderfully.

Americe Complexion Soap. Almond, Jasmine, Gardenia, Pine, Rose and Lilac. 6 cakes, 95c

Americe Bath Soap. Almond, Jasmine, Gardenia, Pine, Rose and Lilac. 6 cakes, $1.85

Americe Guest Soap. Almond, Rose and assorted fragrances. Box of 12 cakes, 85c

First Floor, North, State
Also Evanston and Oak Park

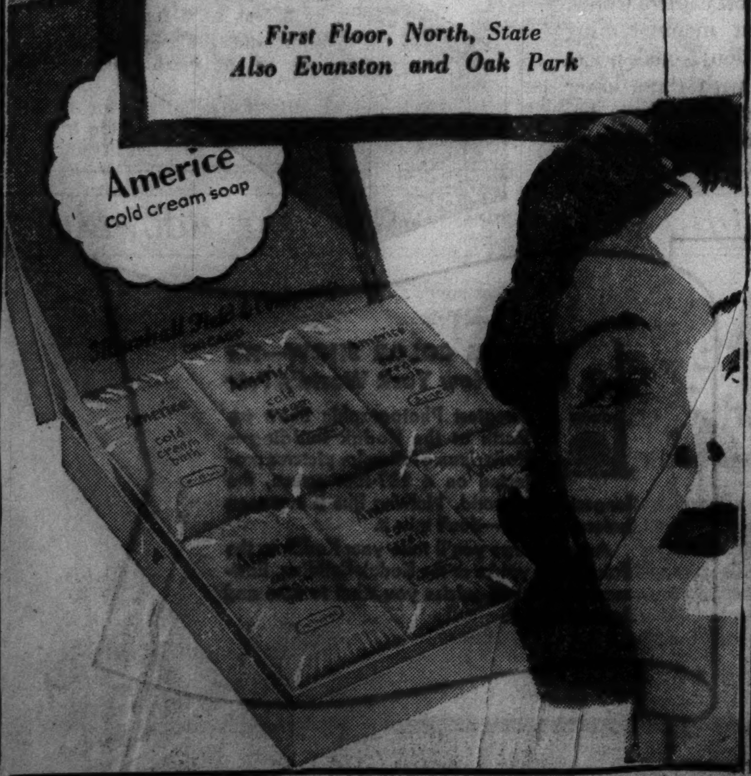

This store will be open Saturdays until 5:30—the Evanston and Oak Park stores until 9

MARSHALL FIELD & COMPANY

Lovely Lady this can be You

Enhance your charm and chic this fall by following Paris Fashion tenets

For you Marshall Field & Company translates the rules and precepts Paris follows for Autumn. Simple rules because for the first time in ages Paris couturiers are in accord among themselves . . . united in their efforts to bring back the graceful carriage and queenly bearing that carry in their wake a great but quiet elegance. A change that might seem sudden and unexpected were it not for the fact that our Paris fashion staff has reported, and Marshall Field & Company has highlighted every trend in its first stages. The return of old fashioned fabrics was heralded April 17 . . . The fashion to nip in and lengthen your waistline was reported August 20. The most significant change in the silhouette was portrayed August 11 when we said "Hustle into Bustles." The most significant color story broke August 8 when Deep Forest Green was launched. The news on angles on your hats came August 2. Every important fashion story has been registered by Marshall Field & Company in Chicago. Now, at the actual beginning of Autumn, we give you a resumé of the significant changes decreed by Paris . . . changes that can add to your chic and charm and create a lovelier You.

YOUR SILHOUETTE
Once again Marshall Field & Company echoes Paris when it says, "Your waist must be long and slim, like the stem of a champagne glass." This important fashion message was carried by us August 29. Your bust must be high and moulded and your hips round and smooth. The waist line is not only smaller, but longer from under the bosom to over the hips. Here starts the fashion story that changes the entire picture for you.

YOUR SHOES
You'll abandon whimsy in your Great moments and choose simply adorned pumps to make your feet look dainty and unobtrusive. Perhaps you'll order spat shoes with the spat the same material as your costume. You'll feel completely feminine in moire shoes. You'll have soft suede shoes to match your suede bag. You'll realize how very important shoes are to your fall costume and you'll carefully coordinate your leathers.

YOUR BAG
You'll carry a bag you might expect your dressmaker to have made. It will have bows . . . it may be smocked . . . it will be draped . . . it will have all sorts of feminine surprises to it. And the frame will be gold to match the gold jewelry you'll inevitably wear. Should occasion demand a more commodious bag you'll choose the huge tailored envelope bag. In the evening you'll carry, perhaps, a gay bag made of black ostrich feathers.

YOUR CORSET
Mainbocher and Molyneux both depended upon a new, yet old, foundation garment to carry the chic and the story of their apparel collections. Both couturiers sponsored a back lace corset. And whether or not you choose the adaptation of these two corsets you must have a foundation that fits higher over your diaphragm . . . nips in your waist . . . lengthens your waist line . . . makes your waistline smaller and endows you with fashionable fragility. Confirmation of our prediction April 20.

YOUR HATS
You'll want the profile turban that steals a little from the beret and a lot from the turban. A hat that shoots off at angles yet moulds so snugly to your head. You'll cover up your head with a small hat with a snood into which you tuck all your back hair . . . You'll be among the first to wear an off-the-face hat, with curls massed over the forehead. There's lots of lee-way in hats this fall.

YOUR JEWELRY
You'll wear the largest necklace you can find! You'll choose a dress with all the excitement below your waist line so it can be a foil for your jewelry. You'll wear eight strands of larger-than-usual pearls around your neck. You'll have dozens of bracelets, each looking like an album piece. You'll wear earrings day and evening. You'll look elegant and wear your jewelry like crown jewels and not carelessly like a gypsy.

FOR COLOR
You will, of course, choose black first . . . the richest black you can conceive—duvetyn, velvet, matelasse and glorious texture fabrics. After black you may choose from the Browns—dark India brown or Balenciaga's biscuit brown. For color—by all means the glorious Deep Forest Green that Marshall Field's launched August 8 and urged you to wear with Lelong's Robin Hood Red.

YOUR GLOVES
Simpler than they have been in years. You'll likely buy the same slightly longer pull-on glove in black, Robin Hood Red, Balenciaga biscuit brown, in any of the mouth watering colors every one has adored and which we launched April 21 . . . green tea, maple sugar, jelly apple, bacchus grape, toddy tan. And like a Great Lady . . . *you'll never be without your gloves day or evening.*

YOUR HAIR
You'll soon forget you ever thought it glamorous to have your hair around your shoulders. You'll arrange your hair with soft curls in front to set off to good advantage your off-the-face hat. In the evening you'll wear your hair in two vertical curls down the back. No matter how often you change your hair dress your ears will always be revealed. By night, too, you'll wear bows, barrettes, combs, feathers or flowers in your hair.

You'll have a muff, too, and you'll wear rich velvet flowers on the shoulder of your dress with the stems sewed down your sleeve . . . you'll have more fun with Autumn fashion than you've ever had before. You'll be surprised at yourself, and you'll be so admired!

CITY TO BE HUB OF HEAVY TRAVEL OVER LABOR DAY

Rails, Planes and Autos to Carry Record Crowds.

One of the greatest vacation movements in the history of Labor day week-ends is expected to be well under way by tonight. Thousands of Chicagoans are leaving the city by auto, boat, bus, plane, and rail. And thousands from other cities are coming here for the long week-end. Forecaster H. A. Downs said the weather outlook is generally fair with a slight increase in temperature.

The Chicago Motor club reports that more cars will be on the road than on last year's Labor day week-end, and railroad and air lines expect a greatly increased business. Bus lines also will provide extra service.

Air Lines' Business Heavier.

An example of the heavier travel is provided by American Airlines flights out of Chicago yesterday. That line carried 365 passengers in a 24 hour period, breaking its previous record of 342. They will add from 24 to 30 extra planes over the four day period. Transcontinental and Western Air also expects peak loads and will fly extra sections.

Northwest Air Lines is booked to capacity and counts on its greatest week-end revenue. Pennsylvania Central will fly extra sections out of Chicago today and tomorrow. Braniff hasn't enough planes to accommodate its business. Chicago and Southern Air Lines is running extra flights tomorrow and Monday.

Travel by rail is similarly rushing. Among lines to the far west, the Santa Fe reports that its El Capitan, a luxury train, has been full for the last several days. The Superchief and east bound trains out of Los Angeles have been crowded, and the Grand Canyon Limited will arrive in two sections over the week-end.

Plan Extra Sections.

The Burlington will use extra cars on its trains starting today. The Denver Zephyr is sold out for today and tomorrow in both directions, and there will be extra sections on the Twin Zephyrs. The Milwaukee road expects the biggest holiday business in recent years and will run the Hiawatha in three sections, beginning today, through Monday. The North Western also reports a heavy increase in trafic.

Eastward the tide of trafic is equally heavy. The New York Central plans to run twenty-fve extra sections made up of 375 cars. The Pennsylvania also is adding extra sections to several of its fast trains and expects an increase in business of 50 per cent. It will use about 400 extra cars.

The Illinois Central to the south predicts its passenger trafic will be up 15 to 20 per cent and is making plans to take care of it.

Advance reservations at Chicago hotels prove that the traveling is not all outward bound. A canvass which included the La Salle, Drake, Palmer House, Sherman, Morrison, Blackstone, Stevens, Edgewater Beach, and Congress found officials agreed that this year's business would equal or exceed that for a year ago.

OFFER ALTERNATE ROUTES TO SPEED HOLIDAY DRIVING

Motorists leaving Chicago for the week-end will find construction on U. S. 20 between the cloverleaf intersection southeast of Michigan City and South Bend, Ind., completed by tomorrow noon, according to Bert Vanderwarf, manager of the Chicago Motor club touring bureau.

The bureau also suggests U. S. 12 across Indiana to avoid the trafic on U. S. 20. Drivers bound for the Michigan lakes are urged to try Michigan 60 east to 175 instead of U. S. 12.

Drivers going to Milwaukee and Wisconsin resorts will find less trafic on Ill. and Wis. 42 and U. S. 45 or Ill. 54 and Wis. 83 than on U. S. 41. Illinois 47 to northern Illinois is a good substitute for 31. West bound trafic for Rockford and other points can leave U. S. 20 where it crosses Ill. 47 and continue via Ill. 72 to U. S. 51. Ill. 64 also is less traveled than U. S. 330, Vanderwarf said.

Travel southwest from Chicago may use Ill. 126 and 59 instead of following U. S. 66 all the way. U. S. 45 is a less traveled alternate for Ill. 49, and Ind. 55 and 53 are substitutes for U. S. 41 in the Hoosier state.

SAFE TRAVEL OVER LABOR DAY

On a Wabash train you are relieved of anxiety and worry. Round trip tickets sold daily, everywhere. Liberal return limits.

LOW ROUND TRIP FARES

Some low cost fares for round-trip tickets in air-conditioned coaches. Ask for details of these and other fares.

St. Louis, Mo.	$11.35
Detroit, Mich.	12.10
Forrest, Ill.	3.65
Monticello, Ill.	5.55
Decatur, Ill.	6.50
Taylorville, Ill.	7.60
Litchfield, Ill.	8.85
Little Rock, Ark.	24.65
Dallas, Tex.	36.30
Fort Worth, Tex.	36.30
Houston, Tex.	42.40

Ticket Offices:
101 S. La Salle St.
Dearborn and Englewood Stations
Phone HARrison 4500
Harvey Dixon A. G. P. A., Chicago

Go WABASH

TERRY AND THE PIRATES—MAD MURAL

COUNTY'S TRAFIC DEATHS RISE IN AUGUST TO 78

Twenty more persons were killed in Cook county automobile accidents during August than in the same month last year. The total fatalities were seventy-eight, according to the coroner's office. The deaths in the first eight months of the year totaled 546, twenty more than the 526 killed in the comparable period last year. Of this year's total, 422 were killed in Chicago, where 14,329 were injured in trafic accidents in the same period.

Ralph S. Collerman, 42 years old, was found dead last night at 72d street and Harlem avenue, in Stickney township. Willow Springs county highway police said they believe he had been struck by a truck in a heavy fog. He lived at 72d street near Harlem avenue in Lyons township.

Edward Bowern, 50 years old, 4410 Vincennes avenue, was killed early yesterday when the automobile in which he was riding struck a bridge abutment in highway 30 west of Plymouth, Ind., in a heavy fog. Emory Walden, driver of the car, and Robert Shavers, 74, both of Chicago, were injured critically. Three other passengers were less seriously hurt. All are colored.

Five Killed as Two Autos Collide in South Dakota Fog

Watertown, S. D., Aug. 31 (AP).—Five persons were killed in an automobile collision here last night. They were Miss Marvel Buch, 25 years old, and Robert Schiernbeck, both of Watertown; Dwayne Larson of Florence, Normal Schmidt, Minneapolis salesman, and Kenneth Aanenson of Britton. The cars met head-on in a fog.

THE MASSACRE
Chicago's 1939 Trafic Toll

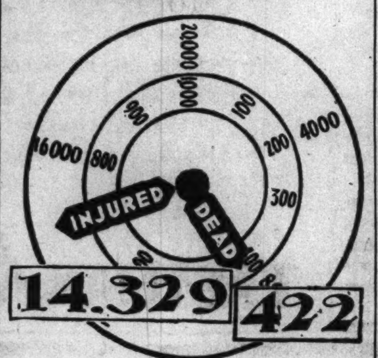

More than 98% of the city's automobile fatalities are of a nature physically impossible on an elevated highway.

SETS OFF BLAST OF GAS FUMES; ESCAPES INJURY

An explosion of gasoline fumes which blew out seven windows yesterday in a building at 1035 Belden avenue left unscathed the man who touched it off. He is Emil Siss, 49 years old, owner of the rooming house. Several days ago he sprayed walls of some of the rooms with gasoline to destroy insects. Yesterday he walked into one of them, carrying a lighted blowtorch. The explosion followed. Plaster was ripped from the walls, dishes were broken, and the torch itself was blown to bits in Siss' hand.

ASSISTANT HEAD OF MORTON HIGH QUITS IN DISPUTE

J. R. McDonald, assistant superintendent of the J. Sterling Morton High school, Cicero, has resigned because of a disagreement with Maj. William MacLean, the new superintendent, it was learned yesterday. McDonald had been made principal of the night school by MacLean and told to continue teaching mathematics. In his resignation, accepted Wednesday night, McDonald said:

"The duties assigned me by the new superintendent are not consistent with the implications of my contract."

The contract was to run to Sept. 1, 1940.

HIT BY CAR, DIES AT 81.

Freeport, Ill., Aug. 31 [Special].—Charles Wesley Sherry, 81 years old, died today from injuries suffered when he was struck by an automobile last night while crossing a street.

Drag Long Lake for Body of Youth Feared Drowned

Searchers were dragging Long lake, in Lake county, last night for the body of Edward Mills, 18 years old, 4849 Ohio street, who apparently drowned while swimming. He was seen diving from a boat 300 feet offshore. He failed to come to the surface after a dive, and the search was started for his body. Mills was vacationing at the lake with other members of his family.

CARSON'S DRUGS, FIRST FLOOR

SMILE THROUGH HAY FEVER!

"PINOLATOR"

2.75 complete

Glorious relief for irritating sniffles, coughs and watery eyes! No drastic drugs, but a method generally approved by the medical profession. Pinolator brings to the irritated nasal passages the purified breath of the forest in steamy, pine-scented vapor filtered through a column of hot water . . . can be used by young and old alike with the same splendid, quick results.

5 REASONS WHY YOU SHOULD HAVE A PINOLATOR

1. Helps relieve sneezing.
2. Helps banish red nose and eyes.
3. Lets you work in comfort.
4. Saves the costly trek to a hay fever resort.
5. Allows you to enjoy meals.

CARSON PIRIE SCOTT & CO
Drugs, First Floor.

BE PATIENT AND NOT A PATIENT! WALKERS TOLD

State street crowds were given a visual lesson in safety yesterday by five uniformed nurses from the Municipal Tuberculosis sanitarium. They are Miss Louise Berger, Miss Clara Drabanski, Miss Lorraine Rech, Miss Clementine Lubenski, and Miss Margaret Oelrich.

In their parade, a courtesy week program of the Greater Chicago Safety council, the nurses pushed wheelchairs as a warning to pedestrians. Placards carried such warnings as, "A Patient Pedestrian, or a Pedestrian Patient?" and "Streets Are Danger Zones.

Today is Child and Bicycle Safety day of Courtesy week. The league of American Wheelmen will conduct demonstrations in parks and playgrounds on the safe and dangerous methods of bicycle riding.

TWO MOTORISTS GET COUNTY JAIL TERMS FOR DRUNKEN DRIVING

Two motorists accused of driving while intoxicated were sentenced to the county jail yesterday by Judge Francis Borrelli in the Safety court. Hugh McNair, 6110 Ellis avenue, a druggist, was sentenced to 10 days. Philip Retkowski, 1144 North Wood street, a factory worker, was sentenced to 30 days. Retkowski won a release three weeks ago on a reckless driving charge. Licenses of both men were suspended for a year.

Judge John Gutknecht in Trafic court yesterday announced that motorists found guilty of driving without a drivers' license will be fined $25 from tomorrow on. Until now the usual fine has been $10.

FOREWORD FOR 'FORTY

1940

What car for next year has safety plate glass all around, reducing eye-strain while giving still greater protection against harm?

"Best bet's Buick!"

SEE YOUR NEAREST BUICK DEALER

The great snapshots are made on KODAK FILM

A "FAMILY" PICTURE as wonderful as this would be worth a lot to you—isn't it true? You can have it. You can take it yourself—that's the great thing about snapshots.

YEAR'S BIGGEST SNAPSHOT HOLIDAY AHEAD . . . This week end will climax your opportunities to make pictures —put your camera to work. Get what you go after—play safe with your film.

If you're using an average camera, Kodak Verichrome Film will give you best results, day in and day out. It takes care of reasonable exposure errors. It performs brilliantly even when the weather isn't just right. Call for "Verichrome"—the film that gets the picture . . . Eastman Kodak Company, Rochester, N. Y.

NEW LOW PRICES ON KODAKS

Picture making has grown beyond all experience. To meet the unparalleled demand for cameras, Eastman is now building an addition to the world's largest camera works. This great plant will cut manufacturing costs. In a sweeping reduction, Kodak prices are now brought in line with these lower production costs to come. You save, beginning right now. Get the good news at your dealer's.

Accept nothing but the film in the familiar yellow box—Kodak Film—which only Eastman makes.

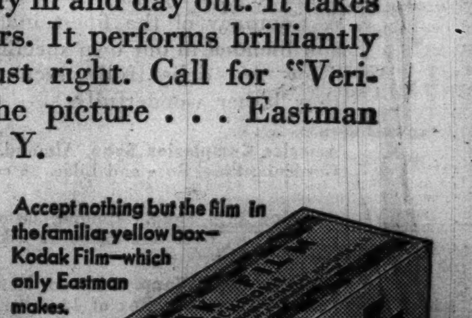

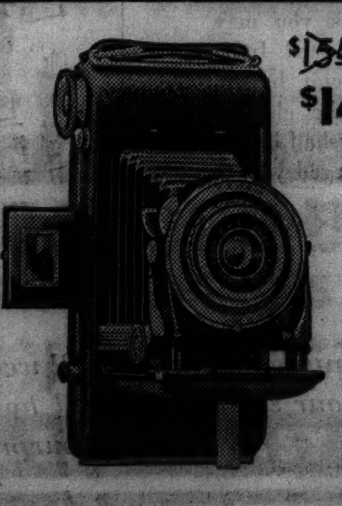

~~$15.50~~ $14

Kodak Junior Six-16.

SERIES III (f.8.8)

Newest version of a favorite Kodak—features that make photography simpler, faster, surer. Opens and closes at a touch. Body shutter release minimizes camera movement. Folding optical eye-level finder. Kodak Anastigmat f.8.8 lens, 1/100-second shutter. Pictures, 2½x4¼ inches. Was $15.50, now $14 . . . With f.6.3 lens, was $18, now $16; with f.4.5 lens, was $29.50, now $25 . . . Kodak Junior Six-20, Series III, for 2¼x3¼-inch pictures, with f.8.8 lens—was $13.50, now $12.50; with f.6.3 lens, was $16, now $14.50; with f.4.5 lens, was $25, now $22 . . . Kodaks now from $3.95; Brownies from $1—at your dealer's. *Only Eastman makes the Kodak.*

KODAK'S COLOR SHOW—Hit of the New York World's Fair

Greatest Photographic Show on Earth at the Kodak Building—Kodachrome full-color pictures projected on a 187-foot screen, the longest in the world. Nothing like it ever seen before. It's free—don't miss it.

And of course you'll take your Kodak to the Fair. While you're at the Kodak Building, Eastman experts will advise you what to take and how to take it.

MANTENO FEVER EPIDEMIC KILLS EIGHT; 200 ILL

Trace Source of Disease to Water Pollution.

BY PERCY WOOD.
[Chicago Tribune Press Service.]

Manteno, Ill., Aug. 31.—Five more typhoid fever deaths were revealed at the state hospital for the insane near here today, bringing the total fatalities to eight — all of them this week. State bacteriologists have traced the epidemic to a polluted water supply on the grounds of the 1,220 acre institution.

Arrow points to Manteno.

More than 200 patients and employés of the hospital, which is ranked among the most modern in the country, are ill and about 80 of them are in various stages of the disease. It was feared several of these will die, Dr. Ralph T. Hinton, managing officer, said during an interview late today.

Dr. Hinton added, however, that the epidemic is now subsiding, and physicians from the state health department, who are helping him, agree this is true.

5,400 Being Inoculated.

The four drilled wells which furnish the institution with 1,000,000 gallons of water daily were chlorinated on Aug. 19. All of the 5,400 patients and 770 employés are in the process of being inoculated against typhoid, and as a further precaution blood specimens have been taken to determine the presence of any typhoid carriers.

New cases are expected because the disease appears any time from ten days to three weeks after a person has been exposed

Dr. Hinton was asked whether chlorination of the water supply as a precautionary measure would have prevented the epidemic?

"Chlorination would have helped," he admitted.

"Has it been done in any of the state institutions?"

Used Water for Ten Years.

"I don't know," the doctor replied. "We've used this water for ten years since work first started on the institution, and this is the first trouble we've had."

"Were blood tests for typhoid carriers made prior to the epidemic?"

"No, but it should be done, and probably will be done from now on," was the response.

Dr. Hinton offered many theories in response to the question of how typhoid could erupt in the water supply of such a modern institution as the Manteno hospital. He said the four wells on the property were drilled to limestone and cased. The stone, however, is porous, containing fissures and cracks which would allow seepage through the soil.

Recently, he said, workmen erecting new buildings for the institution constructed and used outdoor wooden lavatories on the grounds. When the epidemic broke out these were burned, but Dr. Hinton thought it possible that sewage from them had found its way into the water supply.

The construction work entailed blasting in the limestone for building foundations. The jars, the doctor theorized, could have broken the well casings and admitted sewage. Ironically enough, one of the dead is Henry Rascher, superintendent of the hospital's sewage disposal plant. He was the eighth victim.

They Develop Temperatures.

When the more than 200 patients and employés became ill three weeks ago, it was at first believed that they might be suffering from gastro-intestinal upsets, Dr. Hinton said, until they developed temperatures. Presently typhoid was disclosed.

Dr. Hinton has served in Illinois hospitals for the insane for thirty-two years. He was appointed managing officer at Manteno in 1929, when construction began. The institution now has fifty-two buildings of the cottage type and bears no resemblance to the old time prison type of madhouse. Eventually it is planned to house more than 7,000 patients here.

BRADLEY WOMAN DIES AT 95.

Bradley, Ill., Aug. 31 [Special].—Mrs. Andrea Peterson, 95 years old, died last night at her home here. A native of Norway, she came to this country 53 years ago A son, Chris, survives.

PLEASE GIVE US RIVAL DOG FOOD

Please give us Rival .. then watch how its rich, nourishing ingredients make our eyes sparkle, give us a handsome coat, and keep us healthy. Rival is packed in a plant operating under Federal Supervision and is fully guaranteed.

RIVAL DOG FOOD

Liner America Is Launched

(Story in adjoining column.)

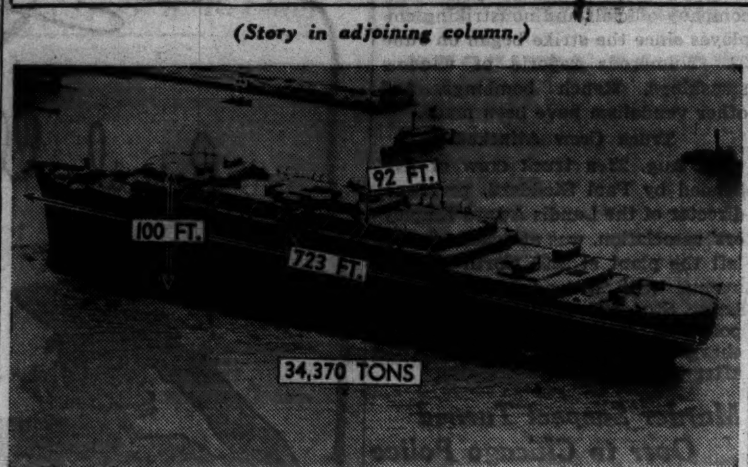

The $17,000,000 passenger liner America, largest merchant ship ever built in an American yard, in the James river after launching yesterday at Newport News, Va. The ship has eleven decks. It will enter Atlantic service early next spring.

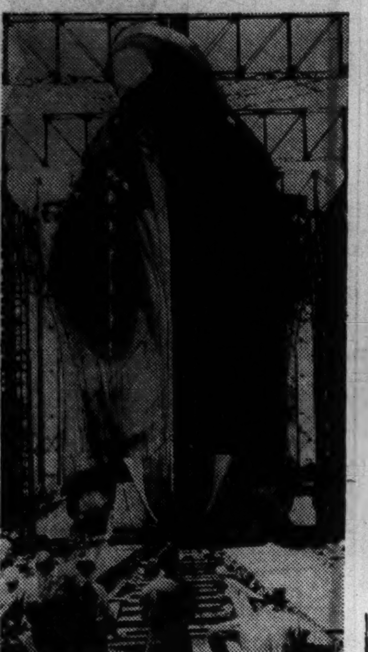

Another view of the America at launching yesterday.

[Associated Press Wirephotos.]

Mrs. Franklin D. Roosevelt smashing bottle of champagne on the America during launching.

GIANT MERCHANT LINER AMERICA TAKES TO WATER

17 Million Dollar Vessel Launched in East.

Newport News, Va., Aug. 31 [Special].—The $17,000,000 passenger liner America, largest merchant ship ever built in an American yard, was launched here today after being christened by Mrs. Franklin D. Roosevelt.

The America is the first ship contracted for in the United States maritime commission's ten year program to rehabilitate the American merchant marine. Mr. Roosevelt said the launching signifies an early return of this country's merchant fleet to a dominant position on the seas.

Cites International Situation.

"The tense state of the international situation," he wrote, "makes it particularly desirable that we have a merchant fleet capable of carrying our commerce if and when foreign ships are withdrawn, and, should the unfortunate necessity arise, of serving as the necessary supply force for naval vessels.

"You and I know, from our work during the war, the disabilities of a navy which lacks an adequate merchant fleet. With all its enormous potential combat power, such a navy is tied to its land bases."

For Delivery Next Spring.

The letter was addressed to Rear Admiral Emory S. Land, retired, chairman of the maritime commission, who was among a large group of notables who witnessed the launching. In the group were high government officials and officers of the United States lines, which will operate the America in trans-Atlantic service.

The ship slid down into the James river from the ways of the Newport News Shipbuilding and Dry Dock company where her keel was laid Aug. 22, 1938. The vessel is scheduled for delivery to her owners in the spring of 1940.

The America is 723 feet long, has a beam of 92 feet, is 100 feet deep from keel to top deck, and has a displacement of 34,370 tons. She will have accommodations for 1,219 passengers and carry a crew of 639.

2,500 TEXANS CHEER PETITION FOR RECALL OF MAURY MAVERICK

San Antonio, Tex., Aug. 31 (AP).—A crowd of 2,500 persons at a mass-meeting last night shouted approval of a petition seeking recall of Mayor Maury Maverick and Commissioner Louis Lipscombe. Speakers blamed these officials for a riot that broke up a communist meeting Friday night.

The petition set out six reasons for seeking the recall, among which were that the officials had "aligned themselves with and given aid and comfort to the enemies of our free institutions" by allowing communists to meet in the municipal auditorium contrary to the wishes of a majority of the citizens; that at the taxpayers' expense they caused policemen and firemen to throw poison gas and high pressure streams of water into the faces of their fellow citizens, and that Maverick has shown himself incompetent and temperamentally unfit to serve as mayor.

Formal recall petitions must bear signatures of 25 per cent of the registered voters to force an election.

ACCUSED WOMAN FORGER IS FREED PENDING HEARING

Miss Myrtle Thomas, 22 years old, who accused her fiancé of persuading her to forge checks totaling $1,150 against the insurance concern for which she worked, was released yesterday on her own recognizance pending a hearing Sept. 19. Judge Eugene L. McGarry of the Felony court took the action after police reported that Miss Thomas who lives at 7851 South Marshfield avenue, was the dupe of Raymond J. Andersen, 34. Both are charged with forgery and obtaining money under false pretenses. Andersen was held in bonds of $10,000. Lee Schinkoeth, 40, of 915 Diversey avenue, head of a food products concern, who cashed the checks, was held in $1,000 bonds on a charge of obtaining money under false pretenses.

KIDNAP AND ROB AUTOIST.

Three men entered the car of Harry Cohen, 5709 Halsted street, at Garfield boulevard and Union avenue early yesterday. They drove to 47th and Aberdeen streets and forced Cohen out after taking $15 from him.

Dedicate Bridge Across Illinois River at Lacon

Lacon, Ill., Aug. 31 (AP).—A new $500,000 highway bridge across the Illinois river was dedicated here today as a feature of the Marshall county old settlers' reunion. The new bridge was started thirty months ago. It succeeds several privately operated bridges and ferries which had operated since 1836, when the road west first was opened. The immediate predecessor of the new structure was dismantled in 1937. The state built and will maintain the new bridge.

TODAY'S THE DAY... HERE'S THE PLACE... TO GET SET FOR LABOR DAY SNAPSHOOTING

STOP IN TODAY, and let us help you get set for the summer's biggest picture-taking week end. All Kodak Films in stock. Your camera cleaned *free*. Picture-taking tips for the asking. And if you're in line for a new camera, consider Kodak 35, f/5.6; for black-and-white prints and full-color transparencies ...priced at only $14.50. We've a host of other splendid cameras, too, attractively priced; come in and see. Convenient terms; trade-ins arranged.

AIR CONDITIONED

EASTMAN Kodak STORES co. 133 NORTH WABASH AVE. Telephone STate 8130

ENGINEERS START WORK ON PLANS FOR L HIGHWAYS

The joint engineering committee representing the city, state, and county, authorized by the city council to make preliminary plans for a superhighway program in Chicago, met yesterday with Philip Harrington, commissioner of subways and traction, who is acting head of the joint group.

Harrington said yesterday's session was to organize the new committee. He said it will meet every day until plans for superhighways are completed. The proposed program, to be financed jointly by the governments represented on the committee, is to cost $100,000,000.

Other engineers on the committee are: Charles DeLeuw, consulting engineer for the city; William Mathews, city department of public works; A. J. Schafmayer, chief engineer, board of local improvements; Duncan Campbell, Cook county highway department; Kendrick Harger, state highway department district engineer, and H. E. Surman, design engineer, state highway department.

Parts of Two Counties Put Under Rabies Quarantine

Madison, Wis., Aug. 31 [Special].—A 90 day rabies quarantine was imposed on parts of Racine and Kenosha counties today by the state department of agriculture and markets. The quarantined areas are in Mount Pleasant, in Racine county, and Somers, in Kenosha county. All dogs in the areas must be confined or kept on leash.

SUIT ATTACKS ANNEXATION OF NO MAN'S LAND

A petition seeking leave to question the right of the village of Wilmette to annex No Man's Land, the strip lying between it and Kenilworth, was filed yesterday before Judge Benjamin P. Epstein. The action was on behalf of Attorney Stanley K. Gage, of 923 Elmwood avenue, Wilmette, a property holder in No Man's Land. The annexation of the strip became final Monday. It was based upon a law signed by Gov. Horner on July 10. The petitioner contends this law is special and local legislation and, therefore, is unconstitutional. Judge Epstein gave the village until Sept. 20 to answer the petition.

Strike Halts New Levee; Old One to Be Repaired

Cairo, Ill., Aug. 31 (AP).—With the construction of a new levee at McClure stopped by a strike over wages, the Badgett Construction company today had orders from United States army engineers to fill a 700 foot gap made in the old levee by the company when work on the new levee was started. Heavy rains possibly would flood thousands of acres if the old levee were not filled.

School Starts Week Early So Teacher Can Hunt Deer

Coldwater, Mich., Aug. 31 [Special].—The Lincoln rural school near here opened a week earlier than other schools this year. Mrs. Riley Bryan, the teacher, wants to take a week off in the fall to go deer hunting with her husband.

Chas. A. STEVENS and Co.
STATE NEAR WASHINGTON
Chicago's largest store for Women

Jacket 8.95
Skirt 7.95
Two-piecer 12.95

Back to School Classics

are really "finds" at these modest prices!

Candidates for the "best dressed" will cheer over these treasures! The velveteen jacket slim fitted, well tailored, comes in Black, Brown or Green. It teams perfectly with the graceful bias skirt in Wallace, Queen Elizabeth or Hunting plaids. And the smart two-piecer in soft jersey with its waist whittling band-belt is a campus winner! Choose it in Steel Blue, Scot Green, Brown or Black. All of them sizes 12 to 18. All of them are "college to the core". See them today!

STEVENS SPORTS SHOP Open 9:45 to 5:45 3RD FLOOR

LABOR-DAY ALLSTATE TIRE Sale!

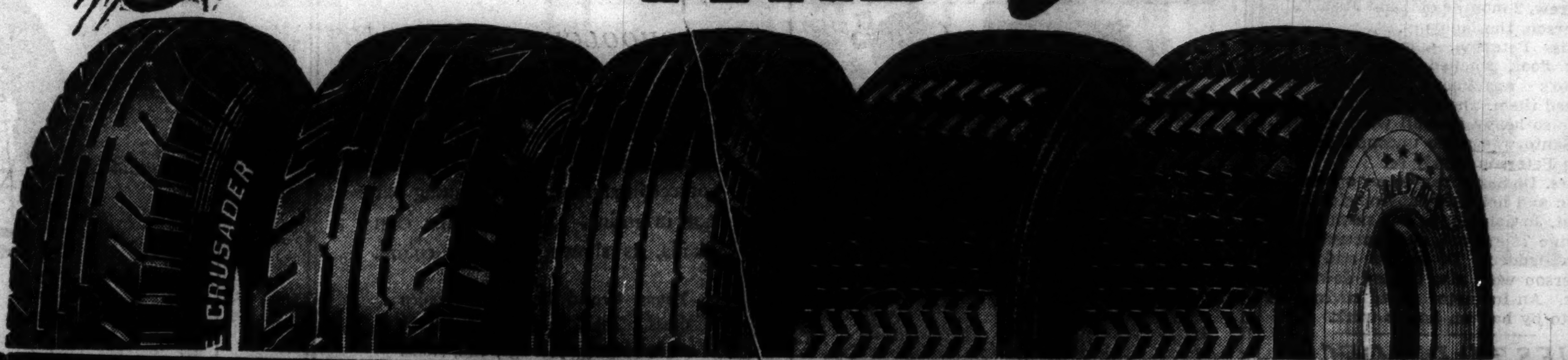

ENTIRE LINE OF SEARS FIRST QUALITY ALLSTATE TIRES ON SALE

PAY SEARS REGULAR LIST PRICE for the FIRST TIRE You Buy...

.. YOU GET NEXT TIRE FOR ONLY . $4

Sears ALLSTATE Crusaders — GUARANTEED 12 MONTHS on a Service Basis

SIZE	You Pay Regular List Price for the First Tire	Next Tire Costs You Only	Two New Tires Cost You
4.50-20	$6.10	$4.00	$10.10
4.50-21	6.45	4.00	10.45
4.75-19	6.65	4.00	10.65
5.00-19	7.25	4.00	11.25
5.25-17	7.50	4.00	11.50
5.25-18	7.75	4.00	11.75
5.50-17	8.55	4.00	12.55
6.00-16	9.25	4.00	13.25
6.25-16	10.40	4.00	14.40
6.50-16	11.30	4.00	15.30

.. YOU GET NEXT TIRE FOR ONLY . $5

Sears ALLSTATE NON-SKID OR RIB TREADS — GUARANTEED 18 MONTHS on a Service Basis

SIZE	You Pay Regular List Price for the First Tire	Next Tire Costs You Only	Two New Tires Cost You
4.50-20	$9.45	$5.00	$14.45
4.50-21	10.00	5.00	15.00
4.75-19	10.30	5.00	15.30
5.00-19	11.25	5.00	16.25
5.25-17	11.60	5.00	16.60
5.25-18	12.00	5.00	17.00
5.50-17	13.20	5.00	18.20
6.00-16	14.35	5.00	19.35
6.25-16	16.15	5.00	21.15
6.50-16	17.40	5.00	22.40

.. YOU GET NEXT TIRE FOR ONLY . $6

Sears ALLSTATE Safety Treads — GUARANTEED 18 MONTHS on a Service Basis

SIZE	You Pay Regular List Price For the First Tire	Next Tire Costs You Only	Two New Tires Cost You
4.75-19	$11.45	$6.00	$17.45
5.25-17	12.90	6.00	18.90
5.25-18	13.30	6.00	19.30
5.50-16	14.15	6.00	20.15
5.50-17	14.65	6.00	20.65
6.00-16	15.95	6.00	21.95
6.25-16	17.95	6.00	23.95
6.50-16	19.35	6.00	25.35
7.00-15	21.35	6.00	27.35
7.00-16	21.95	6.00	27.95

Heavy Duty SAFETY TREADS $7
You Pay the Regular List Price for Your First 6-ply Heavy Duty ALLSTATE Safety Tread—and Get the Next One for Only....
Unconditionally Guaranteed 24 Months on a Service Basis

SAFETY TREAD White Walls $8
You Pay the Regular List Price for Your First ALLSTATE Safety Tread White Wall Tire—and Get the Next for Only....
Unconditionally Guaranteed 18 Months on a Service Basis

These Prices Include Your Old Tires in Trade

TIRES MOUNTED AT ALL SEARS STORES— NO EXTRA CHARGE

BUY ON SEARS EASY PAY PLAN

Neighborhood Stores Open Till 9:30 Thurs. and Sat. Nights—Free Parking Lots

SEARS, ROEBUCK AND CO.

STATE ST. State and Van Buren Wabash 4800 | Lawrence Ave. 1900 Lawrence Ave. Longbeach 4800 | TOWER 825 So. St. Louis Ave. Sacramento 1800 | ENGLEWOOD 63rd and Halsted Wentworth 4600 | 79th STREET 1334 E. 79th St. Saginaw 1700 | WESTERN AV. 6153 Western Ave. Hemlock 4800 | IRVING PK. Cicero Ave. Milwaukee Mul. 2121

—TIRES, OIL, BATTERIES, ETC., ALSO ON SALE AT THESE COMMUNITY STORES—
ROSELAND, 11417 S. Michigan Ave. BLUE ISLAND, 13108 S. Western DES PLAINES, 1524 Miner St. EVANSTON, 810 Church St.
DOWNERS GROVE, 5151 Main St. GLEN ELLYN, 495 Main St. CICERO, 5938 W. Cermak Rd. WINNETKA, 1580 Lincoln Ave.
GARY, IND., 8th and Broadway HIGHLAND PARK, 552 Central Ave. MAYWOOD, 700 S. Fifth Ave. LA GRANGE, 16-20 Burlington ELMHURST, 170 North York St.

ACTORS' UNION STANDS FIRM ON STRIKE THREAT

Vote to Walk Out if Stage Hands Won't Work.

New York, Aug. 31 (AP).—A strike which may close every Broadway theater, the Hollywood movie studios, and broadcasting chains neared today when Actors' Equity association voted to call out all performers in dramas and musical shows if the stagehands refuse to work when the musical comedy "Leave It to Me" reopens Monday night.

The quarrel is one of union jurisdiction and thrusts the stage, screen, and radio producers into the position of being innocent bystanders.

Granted New Charter.

The Associated Actors and Artists of America, A. F. of L. parent union of Actors' Equity, Screen Actors' guild, and several other unions of performers, recently expelled the American Federation of Actors, a union of night club and vaudeville performers headed by Sophie Tucker. The A. F. A. was immediately granted a new charter by the I. A. T. S. E., the A. F. of L. stagehands' union.

Miss Tucker was then suspended by Equity, which means that the other members of "Leave It to Me," all Equity, cannot appear with her. But the musical cannot reopen without the stagehands and they have said they will walk out unless Miss Tucker is allowed to appear Monday night.

Concert Artists to Quit.

The American Guild of Musical Artists, a union of concert artists headed by Lawrence Tibbett, also voted to go on strike rather than appear with any member of the I. A. T. S. E.

A massmeeting of all unions in the 4-A's has been called in New York Sunday night to decide if there will be a nation-wide strike of all stage, screen, radio, and concert artists against appearing with members of the stagehands' union.

SAVE 2 WOMEN, BABY AND MAN IN FLAMING HOME

Firemen rescued two women, a man and a baby from a burning frame dwelling at 10150 Avenue L early today. Those saved were Dominic and Mrs. Elsie Di Santo, and their child, Andrew, 2 months old, and Miss Tillie Peterson, the landlady.

Miss Peterson, who lives on the first floor, smelled smoke from Di Santo's apartment upstairs and roused them. The smoke suddenly became so heavy that all were trapped. Di Santo was made unconscious, and Miss Peterson nearly so.

Mrs. Di Santo ran to an open window and held her baby outside until Lieut. Joseph Hoppe and members of Engine 74 arrived, and rescued them with ladders. Di Santo and Miss Peterson were also carried down ladders. An inhalator squad revived Di Santo by half an hour's work.

SUES TO DIVORCE GEORGE JOSLYN, MANUFACTURER

Mrs. Charlotte C. Joslyn, 616 Center avenue, Lake Bluff, filed suit in the Superior court yesterday for divorce from George R. Joslyn charging desertion. Joslyn is a manufacturer of electrical supplies. In a separate maintenance action, filed in Lake county on Sept. 26, 1938, Mrs. Joslyn said her husband has an income of $30,000 a year from his business and two trust funds. Yesterday's suit here was filed without the formality of dismissing the one in Lake county, it was understood.

Three Gliders Come Down in Lake; Pilots Are Saved

Frankfort, Mich., Aug. 31 (AP).—Three pilots competing in the American open soaring meet here escaped injury today when their gliders landed in Lake Michigan after taking off from Sleeping Bear sand dune. The pilots brought to shore are George Hall of Chicago, W. R. Skinner of Stockton, Kas., William F. Sherman of Detroit, National aeronautics association observer for the meet.

Storm Hits Sparsely Settled Area in Miami; 2 Injured

Miami, Fla., Aug. 31 (AP).—A tornadic wind dipped into a sparsely settled northwest section of Miami today, unroofing one house, damaging several others, and injuring two persons slightly.

BARBERS AND DAREDEVILS

Like oil and water, they don't mix! You'll not find a Terminal Master Barber practicing stunts on your skin and scalp. Any service we give you has first been tested by us in our private laboratories and proven beneficial.

Drop in today and observe our painstaking hospital-clean service and custom barbering.

TERMINAL BARBER SHOPS

"Where the Promise is Performed"

Joseph B. Schusser, President

Visit your nearest Terminal Barber Shop today

Palmer House, Randolph 2602 — New Bismarck Hot., Central 1090
Merchandise Mart, Superior 7003 — One N. La Salle St, Franklin 4145

Chicagoan Flying to Canal Zone

[TRIBUNE Photo.]

Lieut. Burton Schwind of Chicago beside army pursuit plane which he is flying from Selfridge field, Mich., to Panama Canal Zone. He and 18 other pilots were ordered to the Canal Zone as the army took steps to strengthen the defenses there during the war crisis.

KILL WISCONSIN BILL REPLACING UTILITIES BOARD

Madison, Wis., Aug. 31 [Special].—The administration bill to replace the three men public service commission was defeated a second time today in the state assembly. The vote was 50 to 48.

The measure was killed by the assembly last week but the vote was reconsidered at the request of the Heil administration. Today's assembly ballot seals the action and the bill cannot be resurrected this session.

An effort also was made by administration representatives to revive a bill to create an administrative board of review that was killed by the assembly. The speaker of the house took under advisement arguments that reconsideration could not be had under parliamentary rules.

KEOKUK BUSINESS MAN DIES.

Keokuk, Ia., Aug. 31 [Special].—John N. Collier, 77 years old, resident here 46 years, died suddenly today. He was in the stationery business for many years.

Halt in Texas

San Antonio, Tex., Aug. 31 (AP).—Thirty of the army's fast P-36 pursuit planes from Selfridge Field, Mich.; Langley Field, Va., and Barksdale Field, La., are being concentrated at Duncan Field here for a flight to Panama to strengthen air defenses of the Canal Zone, it was learned today. Twenty-four of the planes arrived at Duncan Field yesterday afternoon. The remaining six were expected today.

Safety First Sign Gives John a Knockout Blow

Fredonia, Kas., Aug. 31 (AP).—John Holland, 11 years old, stepped on the base of a sign. The iron standard swung through the air and struck him on the forehead, knocking him unconscious and inflicting a severe gash. The sign read "safety first."

WARN UNIONISTS THEY MUST STOP STRIKE VIOLENCE

Terror at Revere Plant to Be Investigated.

Capt. Daniel Gilbert, chief investigator for the state's attorney's office, and Assistant State's Attorney Leslie Curtis, assigned to investigate violence at the strikebound plant of the Revere Copper and Brass company, yesterday summoned union officials to the state's attorney's office and warned them no more terrorism will be tolerated.

Leslie Curtis.

Five officials of the striking union, the United Automobile Workers' Union of America, an American Federation of Labor affiliate, appeared. All denied that the union had planned any violence in the strike and asserted it had no knowledge of terroristic acts.

Head of Local Questioned.

The officials who were questioned were John Fitzpatrick, president of the local [not John Fitzpatrick, the head of the Chicago Federation of Labor]; Tony Audia, vice president, and three minor officers.

Assistant State's Attorney Curtis announced that starting today an investigation will be made of each of the acts of terrorism reported by company officials and nonstriking employés since the strike began on June 22. Numerous reports of window smashings, stench bombings, and other vandalism have been made.

Truck Crew Attacked.

On Aug. 22 a truck crew of five, headed by Paul Stoddard, personnel director of the Landis Award Employers' association, was attacked when it left the plant at 2200 North Natchez avenue with a load of equipment. Later Stoddard accused the Austin police of laxity in the placing of charges against three strikers seized after the battle.

Your mid-day mood—
is met and pleased
By our *good* luncheons.
You're appeased—
And *then* some, for they
hit the spot.
Expensive? *That's* just
what they're *NOT!*

RICKETTS
at the Watertower
103 East CHICAGO

DICKINSON OBJECTS TO CHANGE IN SERMON BY A RADIO CENSOR

Lansing, Mich., Aug. 31 [Special].—Gov. Luren Dickinson today flared up at a Detroit radio station that proposed to censor a sermon he was to deliver over the air on Sunday.

Dickinson planned to speak on the "Origin of Our Crime and Other Conditions" during a service of the Rev. John Zoller's "Church of the Air." As required, the governor submitted his text. Today, he said, a representative of the station, WJR, suggested changes. The governor added:

"The changes are not material, but the censored matter might be good news. I object to censorship and never let anyone tell me what I can do."

The executive indicated he might cancel the radio talk.

Murder Suspect Turned Over to Chicago Police

Chicago police yesterday received custody of Thomas White, 45 years old, who was arrested in Los Angeles, Cal., on July 27 as a suspect in the slaying of Abe Levin on June 27, 1933. A murder indictment against White was returned on Aug. 10.

FOUND DEAD WITH THROAT CUT.

Edward Flannery, 43 years old, a milk buyer from Inwood, Ont., was found dead yesterday, with his throat slashed, in the bathroom of the home of his sister, Mrs. Helen Bendixen, 6547 Emerald avenue.

SEPTEMBER SALE OF CHINA AND GLASS

starts today!

SEVENTH FLOOR, STATE

CARSON PIRIE SCOTT & CO

Casual Clothes Shop

Hat from Fifth Floor Millinery.

PASTEL WOOLS

NEW LIGHT IN YOUR WINTER LIFE

17.95 to 39.95

Purple Heath, Lodge Rose, Banff Blue, Klondike Gold, Mountain Mist, in Styles for Misses and Women.

You've had so much fun wearing Summer pastels, it's inspired the Casual Clothes Shop to do a series of pastel woolens for Winter. Soft casual woolens tailored with a craftsman's ardor for perfection. So new and full of dash, we second Vogue's motion you buy one right now and wear it as soon as the first leaf turns.

Sketched: Carson's superbly tailored "Habitmaker." Lodge Rose, Banff Blue, Iceland Green. Romany woolen. 14-40. 29.95.

CARSON PIRIE SCOTT & CO

Casual Clothes Shop, Fourth Floor.

CARSON'S GIRLS' ROOM, FIFTH FLOOR

Plaid or Plain

IN SCHOOLGIRL FASHIONS

Epitomes of refinement . . . or what the well dressed girl will wear for her return to school. Basically correct in styling, they're young but not infantine. In either the clan plaids, as shown, or plain colors.

Young Crowd Fashion's Woolen dress. Plaid in green, royal or rust; plain gray, beige, teal, stone. Sizes 10 to 16. 10.95

Little Girls' pleated suspendered skirt of wool in red, wine, blue, navy, green, brown. 3.00

Gingham plaid blouse in blue or red. Similar style blouses in plain colors also. Sizes 7 to 14. 1.75

CARSON PIRIE SCOTT & CO

Girls' Room, Fifth Floor.

Make a new face for fall

3 SPECIAL TYPES OF CLEANSING CREAM . . . BY DOROTHY GRAY

Special *1.00* each

Dorothy Gray specializes her cleansing cream to fit your particular skin type. This excellent preparation helps your skin to lose its summer dryness—becoming fresher, softer, more radiant.

Cream 683 for Dry Skins. Soothes as it cleanses . . . helps banish dry flakiness.

Salon Cold Cream for Medium-dry Skin. It softens . . . as it freshens . . . as it cleanses.

Liquefying Cleansing Cream for Normal or Oily Skins. Quickly removes dust, makeup, dirt.

BOX OF CHARLES OF THE RITZ POWDER FREE WITH 1.00 OR MORE PURCHASE OF RITZ PREPARATIONS

Know the satisfaction of a powder that is really toned for your personal use. We'll blend this famous Charles of the Ritz Powder to suit your individual type and coloring. You'll find it forms the perfect background for the other exquisite Charles of the Ritz preparations. This special offer at Carson's for a limited time only.

CARSON PIRIE SCOTT & CO

Cosmetics, First Floor.

EVENING SHOP, FOURTH FLOOR

FRAIL CLOUDS OF NET ILLUMINATED WITH GOLD

19.95

One of the most ravishing gowns ever made—a moulded bodice, a slender waist, and great clouds of net to drift dreamily as you waltz. Separate jacket illuminated with scrolls of gold kid. White, black, blonde net with gold, blue with silver. 10-16.

Evening Shop, Fourth Floor.

CARSON'S KNIT UNDIES, THIRD FLOOR

SEMI-ANNUAL SALE OF KNIT UNDERWEAR

LEADS OFF WITH A SPECIAL IN GLOVE KNIT UNDIES

65c and 1.00

These are the undies you'll be wanting for Fall and Winter . . . at far less than you expected to pay for them. Soft glove tricot knits of rayon and silk, delightful to the touch, but their texture belies their hardy wear. They're easy as the abc's to launder.

Chemise, 34 to 44 . . . 1.00
Skintite Pantie, 5 to 8 . . . 65c
Matching Vest, 34 to 44 . . . 65c
Band Breechette, 5 to 8 . . . 65c
Bloomer, 5 to 8 . . . 65c
Step-in, 5 to 8 . . . 65c

All in petal pink.

Mail and telephone orders. State 2000.

CARSON PIRIE SCOTT & CO

Knit Undies, Third Floor

MISSES' DRESSES, FOURTH FLOOR

Hat from Fifth-Floor Millinery.

BEAVER-DYED CONEY JACKET—WOOL DRESS

25.00

A choice plum for any girl who's "high-fashion" on a low budget. The rabbit's hi- dress is an open-to-change basic with chunky wooden and gold accents. And the lush looking Beaver-dyed Coney jacket can be transplanted to formal nightlife. Bronzine green, wine, rust. 12-18.

CARSON PIRIE SCOTT & CO

Misses' Dresses, 4th Floor, South Room.

CALL MILWAUKEE MEETING TO BACK SEN. VANDENBERG

Goodland and Campbell Lead Movement.

BY THORNTON SMITH.
[Chicago Tribune Press Service.]

Milwaukee, Wis., Aug. 31.—Movements to organize support for both Arthur H. Vandenberg, United States senator from Michigan, and Thomas E. Dewey, prosecuting attorney of New York City, for the Republican presidential nomination next year, are taking shape in Wisconsin.

A group headed by Lieut. Gov. Walter S. Goodland and William J. Campbell of Oshkosh, both of whom were active in the anti-La Follette coalition organization last year, today announced a Vandenberg meeting will be held at the Pfister hotel here next Wednesday night. The purpose is to crystalize state-wide sentiment for Vandenberg into action to gain Wisconsin's twenty-four delegates to the national convention, the call said. Dewey supporters formed their organization at the young Republican convention in Sheboygan last week.

Eight Sign Vandenberg Call.

The Vandenberg call was signed by Goodland and Campbell and Charles Smith of Wausau; Lawrence W. Hall, Madison; Roland J. Steinle and Gilbert Vandercock, Milwaukee; George W. Rickeman, Racine, and A. L. Osborn, Oshkosh. All but Hall and Osborn were in the coalition campaign last year.

"We believe Senator Vandenberg is the ablest, most popular, and most experienced public man in the Republican party and should be drafted to head the ticket next year," the notice said.

The Dewey movement has the support of a group within the young Republican organization headed by George Greeley of Oshkosh. It was announced a meeting will be held within thirty days to organize for Dewey.

No Quarrel with Others.

"In supporting Dewey our group does not have any quarrel with or doubt about any other Republican leaders who have been mentioned as candidates," Greeley said. "It is our plan to carry on a campaign to acquaint Wisconsin voters with Dewey's ability and accomplishments. Dewey has so impressed the people of the United States we feel it would be remiss if the Republicans, and especially the young Republicans, did not give our state a chance to voice this sentiment by voting for Dewey pledged delegates to the national convention."

Wisconsin's delegates will be elected early next April. Twenty-four delegates will be chosen, two from each congressional district and four at large. The election has frequently set the pace for future political developments. It was Walter J. Kohler's election as delegate at large in April, 1928, that boosted him into the nomination for governor over Joseph D. Beck and Fred Zimmerman and into a victory over A. G. Schmedeman, Democrat, in the November election that year.

Heil May Be a Delegate.

There is talk that Kohler will be a candidate for delegate at large this year and also that Gov. Heil will run, although neither has indicated his preference among the candidates.

A strong indorsement of former Gov. Kohler in the delegate election would make it a natural proceeding for him to become the party's candidate for the United States senate in the fall election.

The coalition affiliation of the Vandenberg supporters does not commit the coalition to any activity or preference in the presidential election, James J. Kerwin, fusion state chairman said. The coalitionists who signed today's call did not yield any of their principles or preferences in national or local politics, Kerwin said. They are now acting as Republicans, he added.

Opposed to Radicalism.

They organized last year for the general purpose of opposing radicalism in government and the specific purpose of defeating Philip La Follette for reëlection as governor. The present platform of the coalition organization restricts its activities to the five constitutional state officers.

Kerwin announced recently that a coalition committee meeting will be called soon after the legislature adjourns. It will be a significant meeting, he said today, intimating that the declaration of principles might be amended to permit activity in the congressional and even the presidential elections.

The coalition in any event will be active against Robert La Follette who will be a candidate for reëlection to the senate. Whether it will go further into the national election, Kerwin said, depends on whether the question of radicalism becomes an issue in the campaign. "We will oppose radicalism in government where we find it," Kerwin said.

New G. A. R. Chief

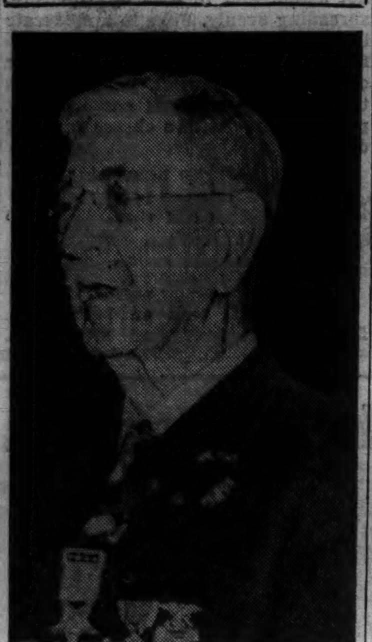

[Associated Press Wirephoto.]

JOHN E. ANDREWS.

Pittsburgh, Pa., Aug. 31 [Special]. —The Grand Army of the Republic, at its 73d annual encampment here, today elected John E. Andrews, 91 years old, of Quincy, Ill., as its commander in chief to succeed Robert N. Rownd, 95, of Ripley, N. Y.

The movie "Gone With the Wind" was denounced by delegates when they adopted a condemnatory resolution presented by Thomas Ambrose Sr., vice commander of the department of Illinois. The resolution charged the picture based on the book depicting life in Atlanta during the civil war would portray a union soldier as a "hideous marauder, attacking women." It urged that the G. A. R. refuse to attend any theater showing "this defamatory film."

The conflict over the movie was started last night by the Daughters of Union Veterans, an auxiliary organization meeting in conjunction with the G. A. R. They charged that the Hollywood version of Margaret Mitchell's novel was an attempt to smirch the reputation of Gen. William T. Sherman, famous for his march through Georgia.

A Social Security Clerk Gets Down to Bare Facts

Atlanta, Ga., Aug. 31 (AP).—"Let me see your social security number please," said Receptionist Flora Bledsoe to a young man applying at the state employment office. The applicant unbuttoned his shirt, started pulling it off. "What are you doing?" cried Miss Bledsoe, in a bit of a fluster. "My social security number," the youth replied, "is tattooed on my back."

NEW WISCONSIN REGENTS BOARD NAMED BY HEIL

Senate Votes Wednesday on Confirmation.

[Chicago Tribune Press Service.]

Madison, Wis., Aug. 31.—Gov. Julius P. Heil late today sent to the state senate the names of nine appointees to the new University of Wisconsin board of regents. The appointees are:

Frank J. Sensenbrenner of Neenah, president of the Kimberly-Clark company, for nine year term.

A. T. Holmes, La Crosse attorney, eight year term.

Michael J. Cleary of Milwaukee, president of the Northwestern Mutual Life Insurance company, seven year term.

A. Matt Werner of Sheboygan, attorney and former member of the state NRA administering board, six year term.

August C. Backus of Milwaukee, former judge and former publisher of the Milwaukee Sentinel, five year term.

Herman L. Ekern of Madison, former lieutenant governor, former state's attorney general and defeated Progressive candidate for United States senator in the 1938 election, four year term.

Mrs. Barbara Vergeront of Viroqua, three year term.

Walter Hodgkins of Ashland, utility executive, two year term.

A. J. Glover of Fort Atkinson, publisher of Hoard's Dairyman, one year term.

Two Holding Over.

Glover and Backus were members of the 14 member board of regents abolished by the legislature when it recently authorized appointment of the one named by the governor today.

The senate decided to vote on confirming the list at 10 a. m. Wednesday.

Senator Edward J. Roethe [R., Fennimore] was author of the bill abolishing the old board and creating the new. The old board included a member for each congressional district and four from the state at large. Two had to be women, two farmers and two representatives of the industrial trades, but the new law requires only that no more than two of the nine regents be from one county.

Blow At Board Packing.

In his administration, former Gov. Phil La Follette is alleged to have packed the old board of regents and then obtained the dismissal of Dr. Glenn Frank as university president. To prevent a recurrence of such practice, the new law staggers the terms of the board members first oppointed. Thus it will be impossible, except in cases of vacancy caused by death or resignation, for a governor to appoint more than two regents in a single term.

John Callahan, state superintendent of public instruction, is an ex-officio member of the new board, as he was of the old.

Milk Queen

[Acme Photo.]

MISS MARY KEARNEY.

Syracuse, N. Y., Aug. 31 [Special].—Miss Mary Kearney of Albany, N. Y., has been selected as "milk queen" for the state fair here. The contest which she won was based on the contention that milk aids beauty.

Boy Is Critically Wounded in Cops and Robbers Game

Donald Strobel, 10 years old, and Bob Fruik, 11, were playing cops and robbers in the Strobel home at 6639 South Damen avenue yesterday. To make the game more realistic Donald took one of his father's revolvers from a closet shelf. Bob picked it up and pointed it at Donald. The weapon went off, a bullet striking Donald in the abdomen. Police took Donald to the Evangelical hospital, where it was reported his condition was critical.

PREDICTS FLIGHT OF 500 MILES HR. FOR HELICOPTER

Atlantic City, N. J., Aug. 31 [Special.]—Helicopters will fly at 500 miles an hour within this generation, Capt. Boris Sergievsky, vice president of the Helicopter Corporation of America, announced today. They will require 20 to 40 per cent less power than present day airplanes, he said, and added that within five months his company expects to be ready to demonstrate helicopters to the army.

A helicopter is an airplane that can rise vertically from a standing start, come to a complete stop in the air, hover, and descend vertically at the will of the pilot. None of the conventional fixed wing airplanes of today can accomplish any of these feats. While there are several successful helicopters flying today the only one that approaches airplane performance is the Focke helicopter in Germany. It flies at ninety-seven miles an hour, has climbed above 10,000 feet, and covered distances of ninety miles.

Capt. Sergievsky flew for the czarist armies in the world war, then for Great Britain and, later, became an American citizen. For fourteen years he was chief test pilot for Sikorsky Aaircraft company.

$1,000,000 IN FURS ON DISPLAY FOR HYDE PARK FETE

Furs valued at $1,000,000 were displayed before a thousand residents of the south side at the Shoreland hotel last night as part of the Hyde Park golden jubilee celebration.

The celebration, which officially begins Sept. 10 with an art show, observes the fiftieth anniversary of the annexation of the town of Hyde Park to the city of Chicago.

The fur show will be repeated Sept. 16 as a feature of the Gay '90s ball, to be held at Bartlett gymnasium. Among other events of the jubilee will be a seven day outdoor art show and the world première of an American ballet, "Thunder in the Hills," composed to Stephen Foster's music.

$1,500 ROBBERY REPORTED.

Julius Kreeger, an attorney with offices at 38 South Dearborn street, yesterday told police that burglars broke into his apartment at 5138 Kenwood avenue Wednesday and carried off jewelry valued at $1,500 and $47 in cash.

FEARS THAT 150,000 CHICAGO VOTERS WILL LOSE THEIR BALLOTS

A survey of permanent registration cards of the board of election commissioners has shown that 150,000 persons are in danger of losing their right to vote, Mrs. Mabel G. Reinecke, election commissioner, said yesterday. Mrs. Reinecke said that under former election laws a naturalized citizen merely said he or she was a citizen by "act of congress." Under the permanent registration law the person must give the date and court of naturalization, she explained. She said that was not done in many in- of his or her present status and the 150,000 persons will be informed of his or her present status and be given an opportunity to correct it. The 1939 registration totalled 1,827,000.

It's COOL at MANDEL'S
AIR CONDITIONED IN 103 DEPARTMENTS AND DINING ROOMS

COMPLETE WITH EYESIGHT EXAMINATION

Precision Glasses

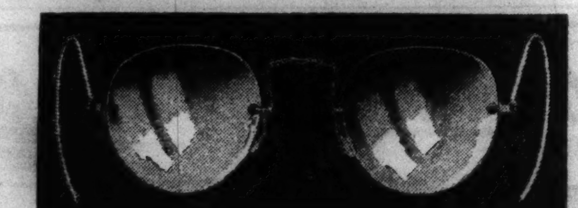

COMPLETE—SINGLE VISION
$5 Our $10.50 to $12.50 Values
Single Vision white lenses complete in choice of 6 handsome eyewear styles.

COMPLETE—BIFOCALS
$8.95 Our $15.50 to $17.50 Values
Seamless Bifocals white lenses complete in choice of 6 new frame styles.

Registered Optometrists Supervised by Dr. S. S. Hollender, O. D. Private. Air-Conditioned Refraction Offices. Satisfaction Assured.

MANDEL'S OPTICAL SECTION—FIRST FLOOR—WABASH

It's COOL at MANDEL'S
AIR CONDITIONED IN 103 DEPARTMENTS AND DINING ROOMS

INDULGE IN THE ELEGANCE OF FINEST FRENCH SUEDE!

ARIS Glove Fashions

THAT WILL "MAKE" YOUR COSTUME!

$3

Soft, sleek suedes as smooth as a kitten's ear . . . lavish with **INSPIRED DETAILS.** You'll like the rich leather appliques, the discreet fine embroideries. Black, brown, tangerine, green, wine.

A. Delicate leaf trim of leather.
B. Leather linked applique on suede
C. Suede with embroidered flower motif.

MANDEL'S GLOVES—FIRST FLOOR—STATE

It's COOL at MANDEL'S
AIR CONDITIONED IN 103 DEPARTMENTS AND DINING ROOMS

Hay Fever

RELIEVED WITH CLARK NASAL FILTER

No suffering from Hay Fever or dust irritation if you exclude pollen and dust from the nostrils. Eliminate the cause by filtering the air you breathe. Stop nasal irritation. Complete set, $11.50.

No Metal Touches the Membrane—Practically Invisible.

MANDEL'S SURGICAL GOODS DEPT. FIRST FLOOR WABASH—BALCONY

—MANDEL'S—

SPECIAL SALE! REGULAR $1.15

Kaynee Shirts, Blouses

89c each 3 FOR $2.65

The Shirts:
- White, blue, green, tan, fancies.
- Regular collars.
- Jr. sizes 8-14.
- Youth sizes 13 to 14½.

The Blouses:
- White, blue, tan, and fancies.
- Eton, Rugby models.
- Matching ties.
- Sizes 5-10.

Call State 1500 or Mail Your Order

MANDEL'S YOUTH CENTER—SIXTH—STATE

YOU'LL FIND A CREAM FOR YOUR TYPE SKIN IN THIS GREAT ½ PRICE SALE!

Dorothy Gray Cleansing Creams

REGULAR $2 JARS, AT $1

Cream 683: A dry-skin cleanser, so rich and lubricating. Soothes while it cleanses, it helps banish dry-flakiness.

Salon Cold Cream: For medium-dry skin. A cool, cleansing cream that softens, freshens and cleanses.

Liquefying Cleansing Cream: For normal or oily skin. A light, delicate cream that quickly removes dust, make-up and discourages large pores.

Phone and Mail Orders Filled

MANDEL'S TOILETRIES—STATE 1500—FIRST—STATE

It's COOL at MANDEL'S
AIR CONDITIONED IN 103 DEPARTMENTS AND DINING ROOMS

Tweed Coat

COLLARED WITH FLUFFY

Raccoon

$29.95

Snuggle into the raccoon collar and feel a glow of flattery! Revel in the colorful tweeds. You must have one of these stunning, princess-slim Autumn casuals—for school, town, country! Sizes 12 to 20.

MANDEL'S PIN MONEY COATS—FOURTH—WABASH

EXCITING AS YOUR TRIP WEST! OUR "SPUNGORA"

Dude Ranch Dress

$2

Add a tangy western touch to your Fall wardrobe with this delightful new fashion. Of expensive looking spun rayon, with simulated pigskin belt run thru a flap pocket. Button front. Grapewine, royal, oxford, navy. Sizes 12 to 20.

Call State 1500

MANDEL'S SUZANNE SHOP—THIRD—STATE

It's COOL at MANDEL'S
AIR CONDITIONED IN 103 DEPARTMENTS AND DINING ROOMS

YOUR TAILORED THOROUGHBREDS! COUNTRY CLUB DRESSES OF

Feather Flannel

$6.50

A. Shirtmaker dress with bell buttons, and trapunto embroidery.

B. Classic with slide-fastened front, pleated skirt.

All the smartness of flannel . . . the comfort of smooth spun rayon in these tailored dresses with their new dressmaker touches. Choose yours today! Grey, green, blue, rose. Sizes 12 to 20.

MANDEL'S THRIFTY SHOP FASHION SHOP—THIRD—STATE

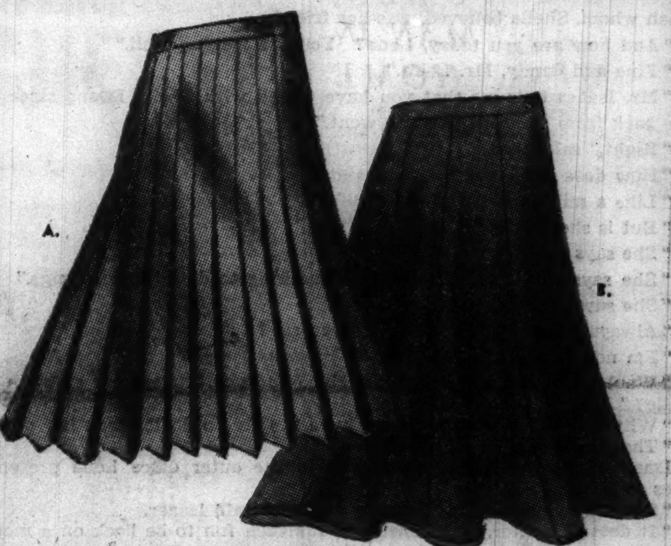

HAVE LOTS OF CHANGES! MIX JACKETS, BLOUSES, SWEATERS WITH THESE

Wool Skirts

$4

PLEATED WOOL CREPE SKIRT extremely well tailored with slide-fastened placket . . . pleats all around. Black, brown, navy, teal, berrywine, forest green.

GORED SHETLAND SKIRT with lots of "swing." Black, brown, navy, berrywine, teal blue. 12 to 20.

Phone State 1500 or Mail Order

MANDEL'S JACKETS AND SKIRTS—3RD FLOOR—WABASH

WITH EVERY PURCHASE OF OTHER CHARLES OF THE RITZ PREPARATIONS

$1 Box of Ritz Powder Blended Free of Charge

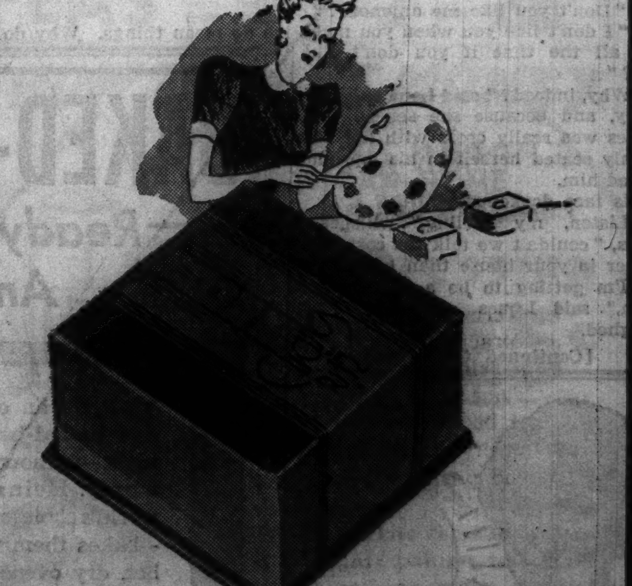

Now you can know the pleasure of having a powder blended especially for you. Our Charles of the Ritz consultant will analyze your skin tones and color-blend a face powder to match your complexion. An excellent opportunity to replenish your beauty needs and obtain your powder without charge. Come in today.

MANDEL'S TOILETRIES—FIRST—STATE—RITZ BAR—FOURTH—STATE

To the Stars

By Gouverneur Morris

(Copyright: 1939: By Gouverneur Morris.)

SYNOPSIS.

Lee Reynolds, promoter of children's acts in the days before motion pictures, is attracted to the tenement flat of the Lichts by the singing of their little daughter, Josefa. Next day he calls with his wife and persuades the Lichts to let him take Josefa into his home and train her for the stage. Two older children, Lena and Eddie, live with the Reynolds. During a stage show Eddie's voice breaks and Josefa goes to his rescue, saves the act, and becomes famous overnight. Josefa is billed as Sheila Doone. Lena hides her envy and hatred of Sheila by pretending friendship. Backed by Producer Leica, Lena becomes a motion picture actress in the infant industry. With Lena's brief day waning Leica signs up Sheila. Lena loses a coveted rôle to Sheila. Lena forces Harry Larch, a leading man who falls in love with Sheila, to marry her and she retires from the screen. Her husband is accidentally drowned. Sheila helps Lena financially and depends on Lena for business advice. Lena finds a new attraction in Austin Birch, an actor. And Sheila becomes secretly engaged to Ronny Low, her new leading man. Austin Birch falls in love with Sheila and proposes to her. She tells him of her engagement to Ronny. Lena's hopes of marrying Austin are thwarted. Sheila and Ronny are married and buy a ranch, leaving most of the arrangements to Lena. The night Sheila's son is born Ronny loans Lena $2,500. Then Ronny is notified that his contract will not be renewed. And Sheila loses the favor of her public. But when sound comes in they stage a triumphant comeback. Ronny dies of a ruptured appendix. Sheila suffers a breakdown and leaves with her son for Albuquerque to rest. The bank where Sheila, on Lena's urging, had placed all her savings, fails. Leaving little Ronny in Albuquerque Sheila returns to Hollywood.

INSTALMENT XXIII.

INSIDIOUS RUMORS.

"But I have a secretary," Mr. Isaacs told Lena.

"Maud Shirley is lost as a secretary. She's one of the best comics in Hollywood. Put her back in pictures where she belongs."

"But she's a very good secretary and her looks don't disturb me."

"Would mine?"

"And how!"

Lena laughed softly.

"That's nice to hear, anyway," she said.

"You are a beautiful woman," said Isaacs, his face darkening, "and you look to me like an amorous woman."

Lena's fine eyes narrowed.

"I am," she said.

Isaacs drew a quick breath.

"I am an amorous man," he said. "Do you still want to be my secretary?"

"More than ever."

Isaacs reached for a memorandum pad, scribbed across it, tore off the sheet and handed it to Lena.

"My address," he said, "we are dining at eight."

Isaacs reversed another Hollywood order. He first made Lena his mistress and then his secretary.

"So," said Mr. Leica, "Sheila Doone is back in Hollywood."

"It's a big name."

"For me it has been a lucky name. Maybe I better see her. But before I give her a job I have to know if she is well again or only shamming."

"Lena would know!" said Isaacs. "They're great friends. And Lena's already seen her and talked with her."

Lena was summoned. She paused in the outer office where Sheila was cooling her heels.

"Darling."

The two girls embraced.

"Is the brute keeping you waiting?"

"He's in 'conference.'" Sheila smiled.

"I'll put in a good word for you."

The door of the inner office clicked to behind the back of the young woman whom, Sheila believed, was her friend.

"And how are you today, Lena? You are looking well."

"Fine and dandy, Mr. Leica."

"Mr. Isaacs tells me that you have talked with Sheila Doone since she came back from where it was she went."

"Right," said Lena.

"How does she look?"

"Like a million dollars."

"But is she cured?"

"She says she is."

"She says she is cured. It was something to do with her lungs."

"She says not."

"Always it is she says. What do you say?"

"I'm not a doctor."

"Would it do if I put her in a picture and she broke down right in the middle?"

"Why not," said Lena finally—"have the studio doctor look her over?"

"That," said Mr. Leica, "is a good bet."

Isaacs and Lena left together and in the outer office Lena presented Isaacs to Sheila.

"Sorry we've helped to keep you waiting," said Isaacs.

"It doesn't matter," said Sheila. "It's such fun to be back on a motion picture lot that I don't mind just sitting."

This was fortunate, because for the sake of appearance Mr. Leica allowed her to sit for three-quarters of an hour more.

But when the buzzer had buzzed and the girl at the switchboard had said:

"Please go right into Mr. Leica's office, Miss Doone," he had apologized profusely for having kept her waiting. And made much of her. This was sincere. He liked Sheila. She had been one of the first big feathers in his cap. She was still a lovely creature to look at and she had never yelled and stormed at him and frightened him.

When Mr. Leica told her that at the moment there really wasn't a suitable job for her he told the truth. Sheila sensed this. In the long walk from the outer gate to Mr. Leica's office she had noticed that the lot was not the busy bustling place it sometimes was.

And by the way there was a new rule in force. Mr. Leica himself had had nothing to do with it. It was the bankers who had insisted. And he informed her that before he could give her work she must be pronounced sound by the studio doctor.

The doctor pronounced her sound as a dollar and fit for work. Mr. Leica kept this report to himself, and even hinted to another great Napoleonic motion picture head that it had been unfavorable.

If it went the rounds that Sheila Doone was not fully recovered and was liable to break down at any minute, no producer would dare employ her, no matter how much he might want to, and then in the course of time when any highfaluting ideas that she might have about big money had been knocked on the head, then Mr. Leica himself would put her on a long term contract at a salary of his choosing and reap the box office harvest of her lovely face and golden voice.

Sheila visited all the heads of studios and all the casting directors, and all the directors with whom she had worked. Without exception these magnates put her off on one excuse or another.

It happened that Mr. Isaacs was casting a picture. Wouldn't Lena put in a good word for her?

"Mr. Isaacs doesn't want any advice from me," said Lena. "Unless he asks for it, but you'd be swell in the part, and I'll tell you what. You go straight to him and ask him for it. And then if he asks me what I think, I'll tell him plenty."

When Sheila had come and gone, disappointed once more, but with none of the cares and apprehensions which she felt showing in her sweet and wholesome face, Isaacs pushed the button which summoned Lena, and said, in a tone of exasperation.

"Why can't I give her the part if I want to? She's a swell kid. I like her. I'd like to help her. She's just the type we need and the public hasn't forgotten her."

"Don't you like me anymore?"

"I don't like you when you make me do mean things. Why do you see her all the time if you don't like her?"

"Why, indeed?" said Lena enigmatically, and because she sensed that Isaacs was really cross with her she calmly seated herself in his lap, and kissed him.

His face darkened.

"Listen, my darling," whispered Lena, "couldn't we talk the cast over better in your house than here?"

"I'm getting to be a regular yes man," said Isaacs and they both laughed.

[Continued tomorrow.]

THE COLD FACTS ON A LAST FLING WITH ICE CREAM

Inexpensive Booklet Puts Refrigerator to Work.

It won't be long before the chill winds blow, and so now is the time to have one last fling of summer time meals topped with summer's favorite dessert, ice cream.

Ice creams, ices, and sherbets, which used to be made with much laborious cranking of the hand freezer, are now frozen quite simply in your refrigerator. Such deliciously chilly desserts as crème de menthe ice, cider sherbet, butter crunch ice cream, and maple mousse are easily made from the recipes in Mary Meade's booklet, "Refrigerator Ice Creams." For summer time meals to go with frozen desserts see "Cool Meals for Warm Days," which is chock full of menus and recipes.

Book for as Little as 3c.

Send five cents each to Mary Meade for the booklets, or stop at one of the Tribune public service offices, 1 South Dearborn street or the Tribune tower, and get them for 3 cents.

Other booklets by Mary Meade:

"Modern Meat Lore," 20 cents; by mail, 23 cents.

"Mary Meade's Best Jams and Jellies," 20 cents; by mail, 23 cents.

"Baking the Perfect Cake," 20 cents; by mail, 23 cents.

"Homemaker's Guide to Canning," 5 cents; by mail, 7 cents.

"The New Sandwich Maker," 3 cents; by mail, 5 cents.

"Ways with Vegetables," 5 cents; by mail, 7 cents.

"When the Business Woman Cooks," 3 cents; by mail, 5 cents.

"Everyday Adventures with Salads," 3 cents; by mail, 5 cents.

"Freeze the Salad," 3 cents; by mail, 5 cents.

"33 Refrigerator Cakes," 3 cents; by mail, 5 cents.

"Taste Teasing Appetizers," 3 cents; by mail, 5 cents.

"Simple Homemade Candies," 3 cents; by mail, 5 cents.

"What to Serve with Fish: Sauces, Stuffings, Garnishes," 3 cents; by mail, 5 cents.

"Catering to Bridge Appetites," 3 cents; by mail, 5 cents.

"Parties for the Bride-to-Be," 3 cents; by mail, 5 cents.

"Thirst Quenchers," 3 cents; by mail, 5 cents.

"Tips on Tea Parties," 3 cents; by mail, 5 cents.

"Buffet Suppers and Dutch Lunches," 3 cents; by mail, 5 cents.

"Pies He'll Rave About," 3 cents; by mail, 5 cents.

Sunday Suppers Get Help.

"Hostessing with Sunday Suppers," 3 cents; by mail, 5 cents.

"Parties for Growing-Ups," 3 cents; by mail, 5 cents.

"Feeding Fifty," 3 cents; by mail, 5 cents.

"Simple Salad Dressings," 3 cents; by mail, 5 cents.

"Let's Have Eggs," 2 cents; by mail, 3 cents.

"Festive Menus," 2 cents; by mail, 5 cents.

"Pantry Shelf Dinners," 3 cents; by mail, 5 cents.

"Food for Small Folks," 3 cents; by mail, 5 cents.

"Yeast Breads in the Modern Manner," 3 cents; by mail, 5 cents.

"The Culinary Dictionary," 3 cents; by mail, 5 cents.

"Cooking with Wines and Spirits," 3 cents; by mail, 5 cents.

Mint Honey Jelly Has Many Uses as Garnish

Mint jelly has so many garnishing uses, it's a wonder more women don't make it. There's nothing difficult about making it by this recipe which uses honey for the sweetening.

MINT HONEY JELLY.

3 tablespoons dried or fresh mint leaves
2½ cups honey
Juice of 1 lemon, strained
½ bottle pectin
A few drops green vegetable coloring

Pour boiling water, about 1 cup, over mint leaves and steep for 1 hour. Drain off water and measure ¾ cup. Mix with honey, lemon juice, and coloring in a large saucepan, and bring to boiling as quickly as possible. Add pectin and bring to a full rolling boil. Remove from fire, skim, and pour into hot, sterilized glasses.

How to Make a Jelly Bag That'll Last Several Years

It's very easy to make a good jelly bag that will last for several seasons if it is washed carefully after being used. Cut the bag with straight sides and a rounded end from one yard of 36-inch medium weight canton flannel. Place the nap of the flannel on the inside, sew with French seams, finished on the outside of the bag. Make a 1-inch hem at the top and sew the ends of strong linen tape to the hem a few inches from the side seams, to form handles. After using the bag, wash it well and pour boiling water through it to remove most of the fruit stain. Then launder and store it away until needed again.

A Fancy Cabbage Slaw

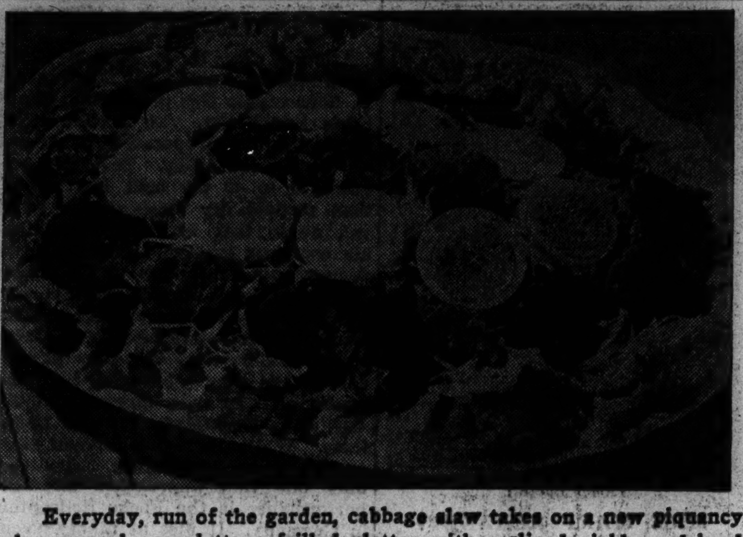

Everyday, run of the garden, cabbage slaw takes on a new piquancy when served on a lettuce frilled platter with a sliced pickle and hard cooked egg garnish. Chopped pickles added directly to the slaw are another zip giving salad idea.

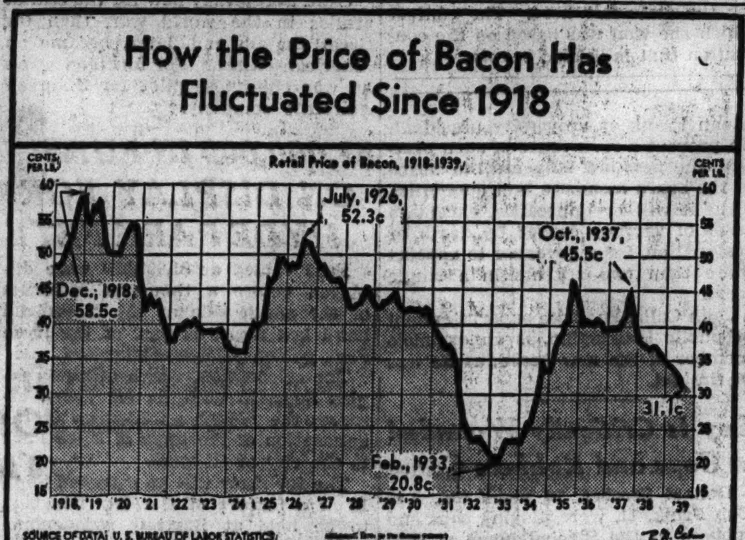

RAISIN COFFEE CAKE IS REALLY A QUICK BREAD

Raisin coffee cake is one quick bread that really lives up to its name—you can put it together with a couple of whisks of the mixing spoon.

RAISIN COFFEE CAKE.
[Made by Muffin Method.]

2 cups sifted flour
1 tablespoon granulated sugar
½ teaspoon soda
1 teaspoon baking powder
¼ teaspoon salt
½ cup chopped raisins
1 egg, slightly beaten
1 cup buttermilk
3 tablespoons melted fat
½ cup brown sugar
1 teaspoon cinnamon
3 tablespoons butter

Sift flour, sugar, soda, baking powder, and salt together. Add raisins. Combine egg, buttermilk, and melted fat and add to first mixture, stirring only enough to dampen all the flour. Pour into a shallow greased pan and sprinkle with brown sugar and cinnamon mixed together. Dot with butter. Bake in a moderate [350 degrees] oven for twenty minutes.

Sour Juice Helps Jelly; You Can Tell by Taste

Although acid is not essential for the formation of jelly, its presence is very important in making firm fruit jellies. By tasting one can determine whether the juice is sour enough to make a good jelly. The fruit juice should taste as sour as one teaspoon of lemon juice diluted with three tablespoons of water. When lack of acidity prevents the formation of jelly a sour juice, such as lemon, citric, or tartaric acid [one tablespoon of acid to two quarts of juice] may be added and the mixture boiled again until the sirup sheets from the edge of a spoon.

CHILLING IS SECRET OF PREPARING THESE DELICIOUS DESSERTS

Some desserts are actually made in the refrigerator. You put them together on the kitchen table, of course, but the refrigerator chills them to the proper consistency for eating. Such is the case in the two following desserts. The first is a Finnish product with much too complicated a title to be called by name.

JAM WHIP.
[Serves 6.]

1 pint heavy cream
2 cups crumbled cookies or cake
1 cup jam

Soften the crushed cakes or cookies with a little of the cream. Beat remaining cream until stiff. Stir jam into the cake crumbs, then fold into stiffly beaten cream. Chill thoroughly. Serve in sherbet glasses with a garnish of fresh fruit in season.

GRAHAM-APPLE DESSERT

2 cups cold, sieved apple sauce
¼ teaspoon cinnamon
24 graham crackers
1 cup heavy cream, whipped

Sweeten apple cause to taste, flavor with cinnamon. Spread between layers of graham crackers, allowing 4 crackers per portion. Chill in refrigerator from 2 to 4 hours. Ice with whipped cream just before serving.

LEFTOVER CORN ON COB PLAYS AN ENCORE AT TABLE

Finding ways to use leftover corn on the cob is sometimes difficult—for the corn certainly can't be reheated as you would a pot roast encore.

But cut from the cob, it may be put to good use in many a dish. Here are two good examples of ways to use it to advantage.

CORN OMELET.
[Serves 4.]

3 eggs, separated.
1 cup cooked corn, cut from the cob.
½ teaspoon salt.
Paprika.
3 tablespoons butter.

Beat egg yolks until thick and add corn, salt and a sprinkling of paprika. Mix together well and fold in stiffly beaten egg whites. Put butter in a hot skillet and turn in egg mixture, spreading evenly. Bake in a moderate [350 degrees] oven for about twenty-five minutes. When a knife comes out clean, remove omelet, cut it across the top, fold over and serve on hot platter. Serve with a cheese sauce, if desired.

CORN STUFFED BEEF ROLL.
[Serves 6.]

1 flank beef steak.
¼ cup flour.
½ teaspoon salt.
¼ teaspoon paprika.
3 tablespoons fat.
½ cup boiling water.

Pound steak well on both sides. Dredge with flour and seasonings. Spread with stuffing; roll up and tie in place. Brown on all sides in the melted fat; add half the water, cover and bake in a moderate [350 degrees] oven for one and one-half hours, or until tender. Add remaining water as needed.

CORN STUFFING.

⅓ cup chopped salt pork.
¾ cup chopped onion.
½ cup chopped green peppers.
¾ cup minced celery.
2 tablespoons minced parsley.
1 cup soft bread crumbs.
1½ cups cooked corn, cut from the cob.
1 egg yolk.

Heat pork in skillet, add onion, peppers and celery and brown. Pour in remaining ingredients and mix with a fork. Cool slightly and spread on meat.

Reproaches Husband as Cruel

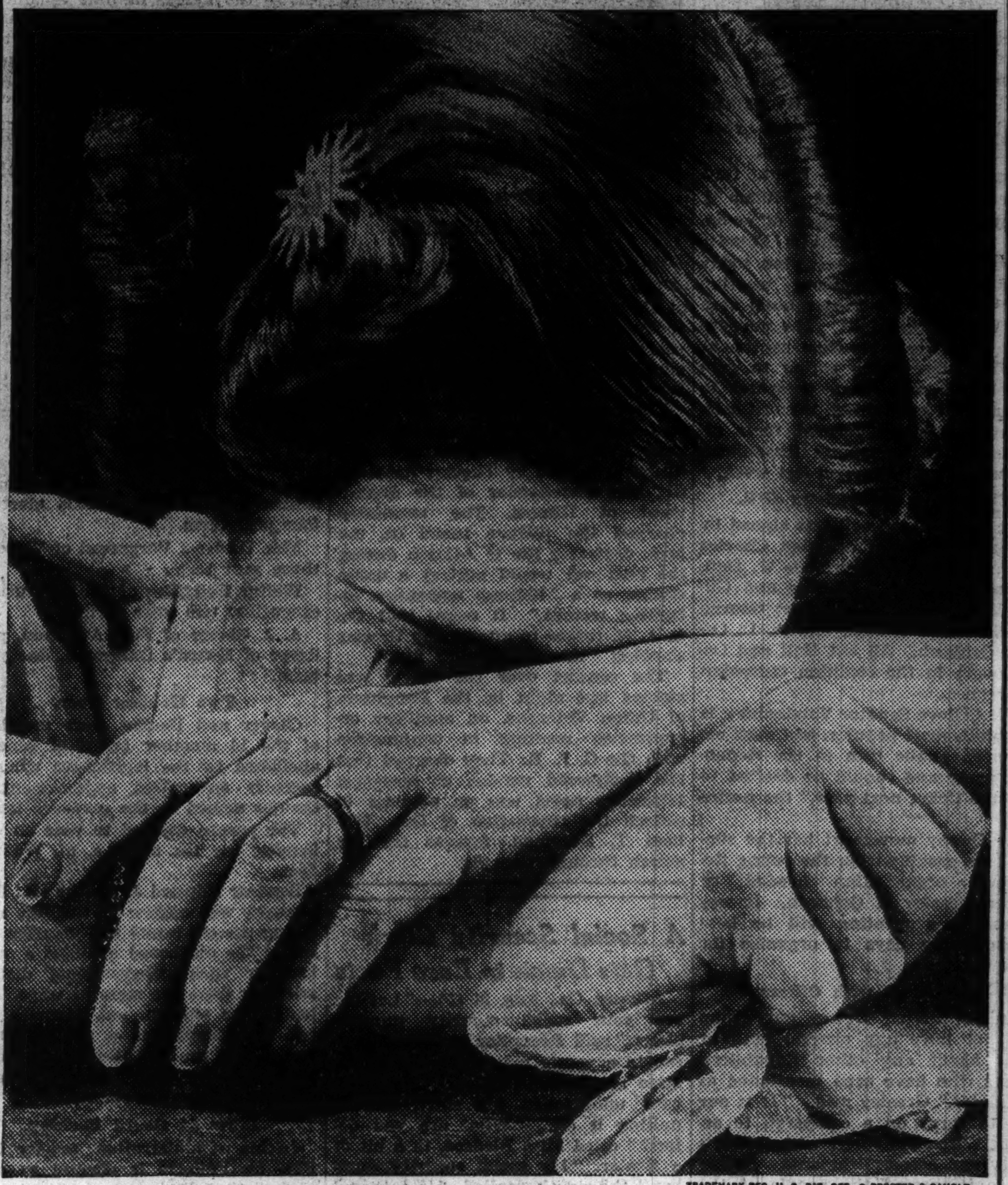

"He refused to take me out unless I wore gloves. He was ashamed of my rough dishpan hands," she sobbed.

That was a month ago. Now, Gloria's hands look so much smoother—her husband is proud of them. All because she changed her dishwashing soap. She no longer uses strong soaps—but pure, gentle Ivory instead! Ivory actually costs her only about 1¢ a day for all her dishwashing—and helps protect her hands in the dishpan. If *you* want hands to be proud of, try Ivory for *your* dishwashing. Get "Large-Size" Ivory today.

for Dishes . . . helps keep Hands Smooth

"SO THIS IS WHY YOUR ICED TEA IS SO GOOD!"

FINER TEA—that was Sir Thomas Lipton's gift to the tea lovers of seven nations. Today—no other tea is as popular as Lipton's. Here are the reasons:

1. WORLD-FAMOUS FLAVOR—smooth, full, rich, delicious.
2. TENDER YOUNG LEAVES—and luscious, flavorful buds—give extra fragrance and bouquet.
3. SUPERB BLEND—of unvarying quality—praised by professional tea experts.
4. DISTINCTIVE CHARACTER—from choice teas grown in Lipton's own Ceylon gardens.
5. ECONOMICAL—you use less Lipton's per glass—it's so rich in flavor.

SIR THOMAS LIPTON

Lipton's Tea "REFRESHES"

APPROVED BY GOOD HOUSEKEEPING BUREAU

HEKMAN'S DUTCH TEA RUSK

HEKMAN'S Dutch Tea RUSK is also famous for balanced food values. High in calories. Rich in minerals. Easily digested and assimilated. 100 ways to serve. Economical.

BALANCED for FOOD VALUE DIGESTIBILITY VITAMINS GOODNESS

GET A PACKAGE TODAY

DUTCH TEA RUSK CO., HOLLAND, MICH.

BAKED-BEAN FEAST TONIGHT!

—Ready To Heat And Eat

ENJOY an old-fashioned baked-bean feast tonight—without the work or worry. Heinz selects the world's choicest beans for you—bakes them thoroughly in hot, dry ovens—then sauces 'em four delicious ways. Ready to heat and eat! Choose your favorite kind!

HEINZ Oven-Baked BEANS

BUY HAM! YOU WON'T HAVE TO HOCK JEWELS!

It's the Big Meat Bargain This Week-end.

BY MARY MEADE.

Sunday's all-bargain dinner menu probably will be built around ham in some form. There are more stores featuring ham than not featuring it, and that, dear ladies, doesn't happen to a meat every day in the week.

Poultry, including ducklings and even turkeys, is also pretty generally available at not unreasonable prices.

Do serve apple sauce, or perhaps apple pie, with that ham dinner. This has been an unusually good year for many fruits and vegetables and apples are abundant and inexpensive. Wealthies seems to be most common. Northwestern Greenings, Grimes Golden, and Maiden Blush varieties are also around, and there are a few Illinois Jonathans and red striped California Gravensteins.

Squash a Good Complement.

Squash is always a good complement to salty flavorsome ham. It's one of the cheapest of the many home grown vegetables. You can choose from the yellow and white summer squashes, zucchini and acorn squash. To serve it attractively, mash and season the cooked squash and drop from spoon into serving sized piles on a greased baking sheet. Dot with butter and place in a broiler oven long enough to brown top of squash lightly.

The new crop of sweet potatoes is ready and if you prefer candied sweets with your ham, skip the squash suggestion and select a vegetable from one of the following low-priced local garden products: Green beans, beets, cabbage, carrots, celery, eggplant, turnips, spinach, mustard, or turnip greens.

Salad Bowl Is Heaping.

Vegetable candidates for the salad bowl include such blades of greenery as escarole, leaf lettuce, head lettuce, and tender young spinach leaves. Lettuce quality isn't what it was last week, but the price is still low. There are plenty of homegrown peppers, radishes, green onions, tomatoes, and cukes to give spice to the salad.

The low price and fine flavor of Italian prunes make them eligible for use in week-end menus as breakfast fruit, salad ingredient, or fruity pie filling. Italian prunes belong to the plum family and pies made of them are made like any fresh plum pie. Cut down on the sugar in your recipe since they are sweeter than most plums.

Italian Prune Pie.

3 cups pitted Italian prunes
1 cup sugar
2 tablespoons flour
⅛ teaspoon salt
1 egg, beaten
1 tablespoon melted butter
Pastry for double crust

Cut prunes in pieces or slices and cover with flour, sugar, and salt mixed together. Let stand while mixing pastry. Add egg and melted butter to filling and turn into a pastry lined pie crust. Cover with pricked crust, pressing edges of pastry together firmly. Bake for 10 minutes in a hot [450 degrees] oven then reduce heat to moderate [350 degrees] and continue baking for about 30 minutes longer.

Potato Dumpling Surprise!

Potato dumplings with a surprise center of plums or apricots, are a favorite old country dessert. The dumplings, once you catch on to the trick of cooking them just long enough, are easily made and most delicious. This is how it is done.

Plum or Apricot Dumplings.

2 cups cooked, mashed potatoes
1 egg
¾ teaspoon salt
½ cup flour
Few grains grated nutmeg
Pitted plums, apricots, or Italian prunes
Sugar and cinnamon
Nut meats

Add egg, salt, flour, and nutmeg to the cold mashed potatoes. Mix and knead lightly until smooth. Form into flat round cakes, about 2½ inches wide. Dust inside of fruits with sugar to which a little cinnamon has been added and stuff with a half nutmeat. Place one fruit in center of each dumpling cake and fold dough over it into a round dumpling. Drop into boiling salted water and cook until they rise to the top, about 10 minutes. Drain and roll in toasted, buttered, and sweetened bread crumbs. Serve with cream or a hot sauce.

[Copyright: 1939: By The Chicago Tribune.]

LITTLE ORPHAN ANNIE: Thar She Blows

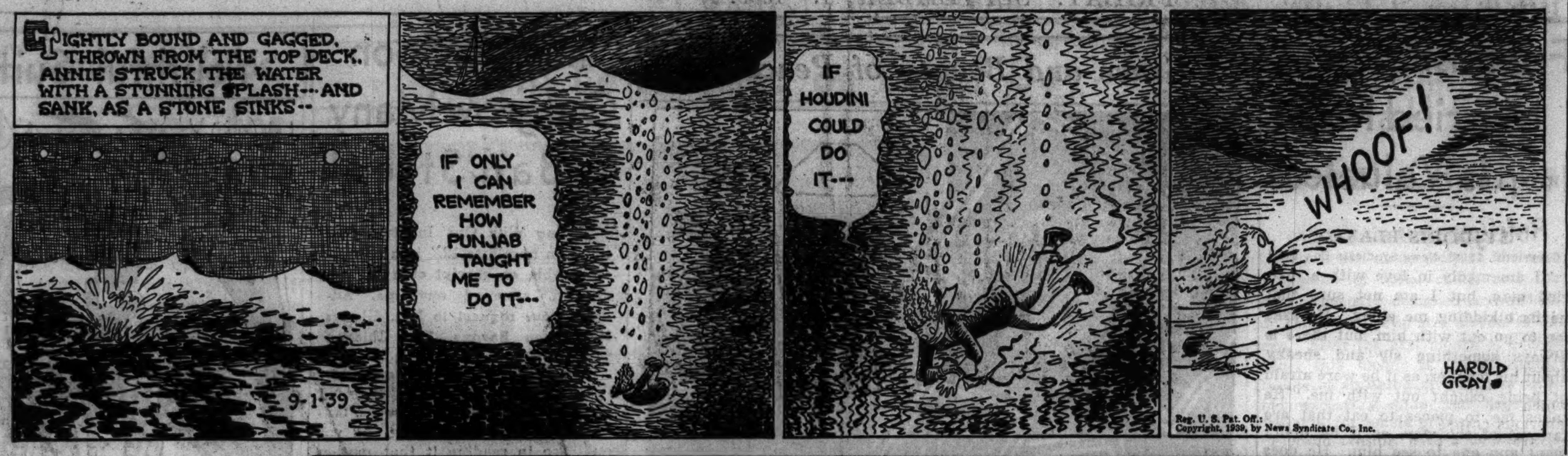

BROILED SLICE OF HAM TASTY AND ECONOMICAL

Not the least of many good reasons for broiling a slice of ham for dinner, is this meat's low cost. All smoked meats are among the best buys markets have to offer.

PEACH GLAZED HAM SLICE

1 slice ham, cut about ⅝ inch thick.
1 cup sliced fresh peaches.
Juice of ½ lemon.
⅓ cup dark brown sugar.
1 teaspoon cinnamon.
⅛ teaspoon cloves.
1 tablespoon butter.

Slash ham fat to prevent curling and place on rack in moderate broiling oven [350 degrees]. Meat should be 3 inches from broiling unit. Brown well on both sides, allow about 10 minutes to the side. Meanwhile slice peaches and sprinkle with lemon juice. Mix brown sugar and spices together. When meat is browned, spread with spiced brown sugar and peaches. Dot with butter and return to broiler oven to melt brown sugar.

SPARKLING SUGAR FOR COFFEE AND TEA

The Aristocrat of Sugars—Crystal Domino—the only sparkling tablet sugar made by the exclusive Adant process. 100% pure cane.

Crystal Domino Cane Sugar Tablets 2 lbs. American Sugar Refining Company

"Sweeten it with Domino"

Advertise in the Tribune

Mary Meade's Menus
(Utilizing Week-End Bargains)

SATURDAY.

BREAKFAST
Tomato Juice
Cooked Wheat Cereal
Peach Topped Coffee Cake
Milk or Coffee

LUNCH
Individual Spinach Rings with Creamed Carrot Centers
Crisp Bacon
Cabbage and Green Pepper Salad
Tapioca Cream Pudding
Grape Juice Sauce

DINNER
Pot Roast with Browned Potatoes and Turnips
Molded Apple, Celery and Nut Salad
Hot Biscuits
Hot Plum Dumplings with Cream
Coffee

SUNDAY.

BREAKFAST.
Stewed Pears on Prepared Cereal
Cornmeal Waffles, Maple Sirup
Link Sausages
Milk or Coffee

DINNER
Baked Ham with Apple Sauce
Glazed Sweet Potatoes
Buttered Green Beans
Salad Bowl of Escarole, Lettuce, and Tomatoes
Parker House Rolls
Italian Prune Pie
Coffee

SUPPER
Eggs Scrambled with Crisp Bacon and Sauteed Mushrooms in Popover Cases
Cucumber, Green Onion and Radish Salad
Cream Cheese, Lettuce and Nut Sandwiches
Fresh Peach Shortcake
Coffee or Iced Tea

pick up 3
Remember!
Tavern Pale in the
pick up 3 package

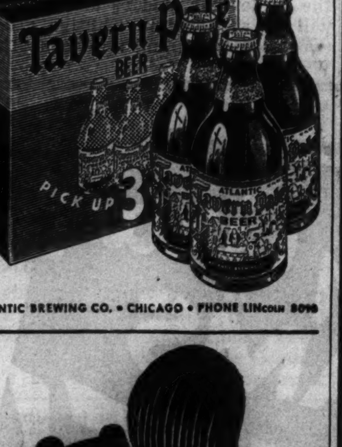

ATLANTIC BREWING CO. • CHICAGO • PHONE LINcoln 8090

The Pom, a ball of downy fluff,
For many folk is dog enough;
They like his manner, coy and flip—
They even like his little yip.

. . .

Pom or Dane, it's all the same. IDEAL—the *7-Course Meal*—is *right* for any size dog. It's a scientific combination of seven elements vital to the well-being of every type of modern dog. Supercharged with food value and natural vitamins, IDEAL is endorsed by dealers everywhere. Ask for our FREE gift catalog at your favorite dealer's store.

Save IDEAL Labels for VALUABLE GIFTS

WILSON & Co.

"A WAVE OF BLACK FLAG... and the house is free of bugs!"

BLACK FLAG
SPRAY OR POWDER
KILLS QUICKER—SURER!

TRIPLE TESTED TO GUARD QUALITY

HOME FROM VACATIONS — SCHOOL STARTS TUESDAY

Restock Your Pantry WITH THESE LOW PRICES right in your NEIGHBORHOOD NATIONAL

NATIONAL Food Stores

Lowest Price Ever on Hazel Quality Hams

THE BEST YOU CAN BUY
HAZEL FANCY QUALITY—*Smoked, Skinned*

HAMS Whole or Full Shank Half **19c lb.**

Full Butt Half, 23c lb.

National does not deceive its customers by low advertised ham prices which usually are for second grade whole ham or string ends. We give you any size cut you want, whole, full shank or full butt half at the advertised price.

STORES OPEN for your convenience Saturday evening until 9 P. M. Closed Monday, Sept. 4.

LABOR DAY PICNIC SPECIALS

Cooked Ham — Ready to Eat Best Quality — Whole or Full Shank Half — 29c lb.
Full Butt Half, 33c lb.
Frying Chickens — Fancy Milk-Fed 2½-3 lbs. — 25c lb.

FINE QUALITY FISH

Northern Whitefish — Fancy Quality — 27c lb.
Perch Fillets — Red Skin — 15c lb.

DELICATESSEN VALUES

SKINLESS FRANKS — HAZEL ALL MEAT — *Special New Low Sale Price* — 25c lb.
Hazel Soft Salami or Soft Summer Sausage — 27c lb.
Hazel Brand—Fine Quality Pressed Ham — 33c lb.
Smoked Liver Sausage—Hazel Brand Braunschweiger — 27c lb.
Hazel Brand Ham & Cheese Loaf — 27c lb.

TWO BOTTLES FREE — Two large 24-oz. bottles of American Home Beverages, any flavor, with the purchase of 6 bottles. *Guaranteed Highest Quality*

American Home Quality COLA 6 24-oz. bottles 50c (plus deposit on all bottles)

This offer also extends to the purchase of 12 other varieties of American Home Beverages.

AMERICAN HOME Grape Juice qt. btle. 29c pint btle. 15c

SALERNO
Butter Cookies....12-oz. pkg.
Cocoanut Bars....10-oz. pkg.
Virginia Cookies..12-oz. pkg.
2 PKGS. 25c

New — *Delicious! Different!*
SALERNO PRINCESS COOKIES
A sandwich-type short cake with strawberry jelly center. Average 20 to lb.
lb. 10c
Fresh and very tasty!

LABOR DAY PICNIC AND OUTING VALUES

Hazel Peanut Butter	2-lb. jar	29c
Sandwich Spread — American Home	½ pt. jar 13c	pint jar 21c
Queen Olives — Come Again	20-oz. jar	35c
Ripe Olives — Wyandotte Large Mission Tree Ripened	9-oz. can	15c
Sweet Gherkins — American Home Pickles	10-oz. jar	15c
French's Mustard — Cream Salad	6-oz. jar	9c
HORMEL'S SPAM	12-oz. can	25c
Quinlan's Pretzel Sticks	6-oz. cellophane pkg.	10c
Yo Ho Potato Chips	3-oz. pkg. 9c	7-oz. pkg. 19c
National Grape Jelly	12-oz. tumbler	14c
Black Raspberry Jam — National Seedless	16-oz. jar	22c
Sparklers — Assortment of 8 Small Candies—nice for bridge parties	1-lb. bulk	15c
Marshmallows — Sweet Girl	2 1-lb. pkgs.	25c
Cracker Jack	3 pkgs.	10c

BAKERY SPECIALS FOR THE TWO DAY HOLIDAY

Choc-O-Nut Fudge Cake — 2 Gold Layers	each	23c
Jumbo Twist Bread — National Sliced White	Full 1¼-lb. loaf	7c
Rye Bread — National Light, Plain or Caraway, Sliced—in Cellophane	1-lb. loaf	7c
Sandwich Buns — National Round or Long	pkg. of 8	10c

Restock Your Breakfast Food Shelf

Giant Rice or Wheat — Fort Dearborn	cellophane bag	5c
Wheat Flakes — Fort Dearborn	8-oz. pkg.	8c
Corn Flakes — Fort Dearborn	lge. 13-oz. package	7c

Ceresota Flour	24½-lb. bag 79c	5-lb. bag 21c
Macaroni or Spaghetti — Blue Wrapped	2 1-lb. pkgs.	15c
Egg Noodles — National Fine or Broad	2 1-lb. cellophane bags	25c
Catsup — American Home	2 lge. 14-oz. bottles	23c
Gelatin Dessert — Hazel—Also Chocolate Pudding	3 3¼-oz. pkgs.	10c
Ceylon Tea — American Home	8-oz. bag	29c
Vinegar — National White or Cider	quart bottle	15c
Hazel Salt	26-oz. drum	5c

Get Them Finer and Fresher at National

POTATOES — FANCY WHITE COBBLERS — 15 lbs. 21c
PEACHES — LARGE MICHIGAN ELBERTAS — TWO INCHES AND OVER—BRUSHED — 10 lbs. 27c

Fresh Green Peas — Tender Quality Full Pods	lb.	5c
Fresh Italian Prunes — Large	lb.	5c
Seedless Grapes — Fancy Thompson	lb.	5c
Jonathan Apples — Fancy Illinois	6 lbs.	23c

Restock Your Household Needs

"HIGH TEST" OXYDOL 2 lge. 24-oz. packages 35c
P&G SOAP WHITE NAPHTHA 10 giant bars 33c
TOILET SOAP Jergen's cake 5c — CLEANSER Sunbrite 3 cans 14c
Waldorf Tissue 4 rolls 15c

OUR BREAKFAST—Dated to Insure Freshness
COFFEE . 3 lbs. 39c — 1-lb. bag, 13c

SILVER CRYSTAL FINE GRANULATED
SUGAR . 10 lbs. in cloth bag 45c
Pure Cane Sugar Fine Granulated 10 lbs. in cloth bag 47c

ARMOUR'S MELROSE—SLICED
BACON Wrapped in Cellophane 2 ½-lb. pkgs. 19c
HAZEL BACON No. 1 Quality—Sugar Cured Sliced—In Cellophane 2 ½-lb. pkgs. 29c

SWIFT'S SILVERLEAF
LARD . . . 2 lbs. 17c

FORT DEARBORN SALTED SODA
CRACKERS 2-lb. pkg. 13c — BEST FOR YOUR MONEY
Graham Crackers Fort Dearborn 2 lb. pkg. 15c

MILD AMERICAN WISCONSIN STATE BRAND
CHEESE . . lb. 19c
On Sale in Groceries and Markets

Philadelphia Cream Cheese 2 3-oz. foil pkgs. 15c
Meadow Gold Cheese American or Pimento 2 8-oz. pkgs. 25c
Limburger Cheese American Home 2 5-oz. glass jars 25c

Restock Your Canned Foods Supply

AMERICAN HOME COUNTRY GENTLEMAN OR GOLDEN BANTAM
CORN . 2 No. 2 Cans 23c

Come Again Corn	3	No. 2 cans	23c
Teenie Weenie Peas — New 1939 Pack		10½-oz. can	10c
Campbell's Soup — Except Tomato, Mushroom or Chicken	3	10½-oz. cans	23c
Pork and Beans — American Home in Tomato Sauce	3	16-oz. cans	17c
Musselman's Apple Sauce	3	No. 2 cans	25c
Grapefruit — American Home Whole Segments		No. 2 can	10c
National Milk — Evaporated, Unsweetened	4	14½-oz. tall cans	22c
Tomato Juice — American Home		13½-oz. can	5c
Grapefruit Juice — Unsweetened	2	18-oz. cans	13c
Spaghetti — American Home Prepared in Tomato Sauce	2	16-oz. cans	17c
Sardines — California in Tomato Sauce		15-oz. can	10c

BIG GREEN SWEET GARDEN PEAS Big plump, tender peas that taste like fresh picked. 2 17-oz. cans 25c

HOW TO SAVE MONEY
Buy the Best for Less
AMERICAN HOME
Guaranteed Highest Quality
Salad Dressing quart jar 25c

Made of finest ingredients. American Home Brand is far superior in quality and lower in price than many other salad dressings. You know you're right when you buy American Home Brand.

Miracle Whip Salad Dressing quart jar 32c

Both of these salad dressings are famous . . . are the highest quality. Both are used with complete satisfaction in thousands of homes . . . BUT you save over 21% when you buy American Home Salad Dressing. Sold only at National Food Stores. WHY PAY MORE? Complete satisfaction guaranteed or your money cheerfully refunded.

Save Over 21%

NATIONAL TEA CO. Food Stores

Radio Talent Draws Throng to Grant Park

BY EDWARD BARRY.

The chance to see what a great many radio personalities really look like drew a large audience to Grant park last night for a concert by NBC artists and the NBC orchestra. Another reason for the unusual size of the crowd was the magnificent late summer night, complete with a great orange moon and a gentle, fragrant wind.

Under Leroy Shield's direction the orchestra played such standard American music as Deems Taylor's "Through the Looking Glass" and Ferde Grofe's "Mardi Gras." The parade of vocalists was led by Charles Sears, who was followed by a profusion of soloists and groups. Jack Baker, Evelyn Lynne, Ruth Lyon, Edward Davies, Lillian Cornell, Johnny Johnson, Betty Barrett, George Bass, and Wayne Van Dyne shared stage room and program time with such outfits as the Vagabonds and the Escorts [and Betty].

Friends and well wishers crowding the front rows clapped cordially as the announcer brought one singer after another forward. The evening turned into a sort of family party, with all the zest and informality that the term implies.

* *

Beverly Hills Show.

The Beverly Hills Woman's club will hold its 28th flower show next Friday at the Ridge park fieldhouse, 96th street and Longwood drive. Preceding the show there will be a luncheon for visiting club members at the Beverly Country club and a tour of gardens in the vicinity.

Tonight's Program at Grant Park

At 8 o'clock.

All seats free. Band shell on lake front opposite 11th street.

George Dasch Symphony orchestra, George Dasch, conductor; David Moll, violinist; Anna May Diefenderfer, soprano.

Overture to "Oberon"..............Weber
Symphony No. 2, D major........Beethoven
Suite, "Les Erinnyes"............Massenet
Concerto for Violin, G minor.........Bruch
David Moll.
Ballet Fantasy from "A Legend of Spain"..........................Freer
[a] Gavotte from "Mignon"........Thomas
[b] "The Thoughts of You".........Buedy
Miss Diefenderfer.
Overture to "Tannhauser"..........Wagner

Federated Charities to Hold Annual Tag Day Monday, Sept. 11

Monday, Sept. 11, will be the annual Tag day of the Chicago Federated Charities and the Chicago Associated Charities, representing fifty disbursing agencies. Five thousand women are to sell the familiar Red Heart tags in an endeavor to raise $50,000.

In the list of institutions that will benefit are children's homes, hospitals and free clinics, sanitariums for the aged and sufferers from tuberculosis, day nurseries, and social agencies.

* *

Free Ice Fund Receives More Gifts; Total $1,308

Chicago Tribune Charities, Inc., gratefully acknowledges the following contributions received yesterday from readers for the Free Ice fund:

Agnes C.	$3.00
Subpena Fee	1.10
Mrs. R. H. Parmley	1.00
Joan Deen and Jane Peterson	1.00
Anonymous	1.00
Total	$7.10

The amount raises the total contributions of the season to $1,308.91.

Friendship of Married Man Is Valueless

BY DORIS BLAKE.

[Copyright: 1939: News Syndicate Co., Inc.]

"I am madly in love with a married man, but I am not sure that he isn't kidding me along. He asks me to go out with him, but there is always something sly and sneaky about his manner, as if he were afraid of being caught out with me. He takes me to places to eat that are far out of the way, as if he didn't want any one to see him. He does tell me about his wife and how they don't get along. He would leave her except for the children, he says. But I am beginning to doubt this, too. What do you think? UNHAPPY."

You seem bright enough to detect the man's slyness, but why so dumb about the whole affair? Of course, he is handing you a line, and why shouldn't he? We'll wager that when he gets back home he is a perfect Mr. Meek and none would be more surprised than his wife to know that he is a misunderstood creature.

But how about getting yourself so involved in the first place? You knew he was married. How come you expected to land him for your own? Haven't you any ethics about other women's property? Or are you one of those moderns who think everything is bait for your line?

What's the matter that you cannot attract a single youth? There's something wrong, young woman. It's much more of a conquest to win an eligible, single man than to be the questionable love of a philanderer. The married one can't be worth his salt when he sneaks you around to hideaway places, pouring that ridiculously old story of incompatibility into your ears. But that's what you want to hear, no doubt, and for his purposes it is a good line.

If he has youngsters, don't you think that they are entitled to a fairer deal from you? There may come a time in your life when you might be the wife who doesn't "understand."

You'll agree then, believe us, that you won't understand, either, how a young woman could try to alienate a married man from his wife and family.

Better do a little thinking about that angle, girl.

Grace and Beauty of Peacock

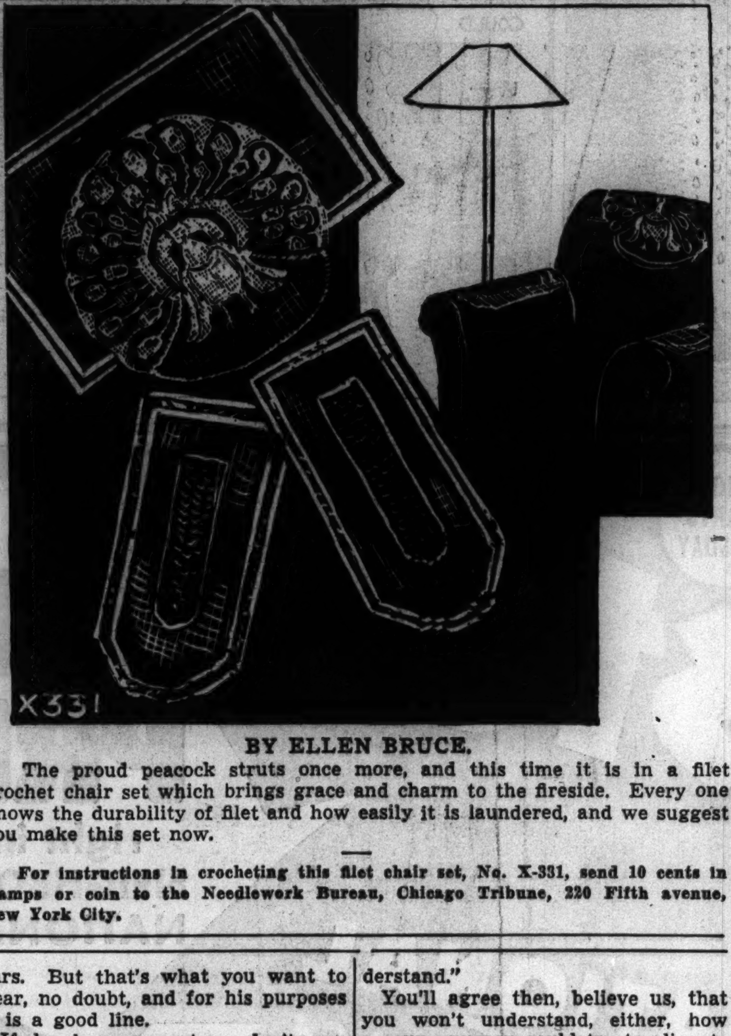

BY ELLEN BRUCE.

The proud peacock struts once more, and this time it is in a filet crochet chair set which brings grace and charm to the fireside. Every one knows the durability of filet and how easily it is laundered, and we suggest you make this set now.

For instructions in crocheting this filet chair set, No. X-331, send 10 cents in stamps or coin to the Needlework Bureau, Chicago Tribune, 220 Fifth avenue, New York City.

Children Soon Outgrow Many a Bad Streak

"Living With Our Inbetweens—Children from 6 to 12," is a booklet obtainable on receipt of a self-addressed, stamped envelope. Address your request to Mrs. Gladys Huntington Bevans, The Chicago Tribune, Chicago, Ill.

BY GLADYS HUNTINGTON BEVANS.

[Copyright: 1939: News Syndicate Co., Inc.]

The letter was interesting and you could see in reading it that mother and son were enjoying life together, but:

"Here are some of his faults that drive me distracted, especially as I feel I must be a failure as a mother not to be able to correct them:

"He does not wash unless he's told.

"He hates to wash.

"He forgets what I tell him half the time.

"He doesn't hear me when I speak to him.

"It takes him ages to dress and undress."

But I'll stop quoting right there, because I must let you in on a little scene of the other evening when I was visiting where I'm almost one of the family:

"Such hands! Go wash them thoroughly—the wrists, too—and you might try the cake of kitchen soap this time."

"O mommy, you're always making me wash my hands," with a grieved air.

Thinking of the many times she had wanted to and didn't, his mother was adamant. He came out of the bathroom and held his hands out before his mother. One was soft and pink and clean and the other almost hard with dirt.

"Wonderful," she said. "You certainly made a good job of that one—but they don't look like a pair yet."

"Which do you like best?" he said.

"Why, this one, of course," she said, taking the clean one and sniffing it with enthusiasm. "Don't you?"

"I? I should say not! I think it looks hawribble!"

And as I glanced at his smudged face I could see from his expression of sincere distaste that he really meant it.

And I thought, just a phase, it will pass.

Your Stars ★ Today ★

By WYNN

Friday, Sept. 1.

A good start is given us in most things today, but let's not mistake hope for wisdom — particularly if home, job, or the interests of others are part of the layout. Better stick to the familiar furrow in afternoon and evening; be kind.

Your Year Ahead.

Your year ahead counsels building estate through alliances or mate. From May to July 28 and on cultivate elders, tied with your creative abilities; from June 4 more opportunity for you. Danger: April 11-22 and Aug. 23-Sept. 12, 1940.

Tomorrow.

A mixed day; consider the cost and the direction of travel.

You can now get your 1940 individual interpretation for your own personal date plus the balance of this year. Every important period is indicated for you, according to the laws of astrology. Send 10 cents to Wynn, Tribune Astrologer, 286 Fifth Avenue, New York City. Write plainly your name, date of birth and address.

Youthful Suit for Autumn

WOMAN'S AND MISS' ENSEMBLE.

This is an essentially youthful fall suit. It rises above mere tailored lines and adopts some femininity. The brief little jacket, reminiscent of a bygone era, might be made of soft woolen plaid. A plain woolen skirt to harmonize has generous flare and an unusual waistline treatment. The blouse to go with these two pieces is a heavenly little lingerie number with ruffle trim. Or it may have long, full sleeves and a casual neckline.

This pattern may be used for a one-piece dress and matching bolero, too, if you so choose.

Style No. 2761 is designed for sizes 12, 14 and 16, and 36, 38 and 40 inches bust measurement. Size 16 requires 2⅛ yards of 39 inch material for the skirt, 1⅞ yards of 39 inch for the jacket, and 2½ yards of 39 inch material for the blouse.

Address orders for Clotilde patterns to Chicago Tribune, P. O. Box 537, Grand Central annex, NEW YORK CITY, including 10 cents in stamps or coin (coin preferred—wrap it carefully) for each pattern ordered. IMPORTANT! Be sure to state clearly the number of the pattern and the size desired, and write your name and address plainly.

WEDDINGS

The marriage of Miss Dorothy Ericksen, daughter of Mr. and Mrs. George Ericksen of 5817 North Odel avenue, to Leonard Hicks Jr., son of Mr. and Mrs. Leonard Hicks of the Morrison hotel, will take place at 4 o'clock this afternoon at the Ericksen home. Following a wedding trip to the north woods Mr. Hicks and his bride will be at home temporarily at the Morrison.

Mr. and Mrs. William A. Morrison of Farwell avenue announce the marriage of their daughter Evelyn to M. Robert Jacobs, son of Mr. and Mrs. Charles Jacobs of Glenlake avenue. The ceremony took place at noon last Sunday in the garden of Mr. and Mrs. Lester B. Shafton, brother-in-law and sister of the bride. Mr. Jacobs and his bride will be at home in Chicago after a two weeks' wedding trip to northern Wisconsin.

THROUGH THE LOOKING GLASS

There must be lots of women whose complexions need reconditioning after a vacation. We found that our own did after jaunting to Alaska and inspecting the Canadian Rockies. Mountain air is undoubtedly the best in the world for sleeping, eating, and restoring the tired woman's will to live—but it makes crêpe paper of the complexion. The hands alone look twenty years older after a week of life on a mountain top, unless you're armed with the right kind of weapons.

What we should have had with us as a preventive, but were later forced to use as a corrective, was a "hand and body balm" that really has tricks in its creamy depths. Make a note of it if your skin is thin as paper and inclined to shrivel. It is one of the best of all skin softeners and soothers. Use it in cold weather for the prevention and treatment of bath itch—and use it in hot weather to undo the ravages of sun and wind.

Unlike so many of the ultra rich lubricants this one isn't messy. You can use it as a hand lotion—sparingly—and your hands won't be greasy. You can use it on your knees and elbows and neither your clothes nor the bed linen will be stained.

It's a thick liquid, almost white, with a very faint fragrance. It's compounded of the richest oils and its immediate effect on crinkled, oil-parched skin is a treat to witness. If you've returned from your vacation feeling swell but with a battered complexion you should wallow in this balm for a while. It will erase every sign of the summer damage.

And if you're a cronic sufferer from chapping you can use this, beginning now, as a preventive of your usual winter discomfort.

ELEANOR NANGLE.

[For information telephone Eleanor Nangle, Superior 0200.]

Y. College Names Head of Education Department

Dr. Rhey Boyd Parsons, formerly of the Florida State College for Women, yesterday was appointed chairman of the department of education at Central Y. M. C. A. college, 19 South La Salle street.

NEW American Family SPEED FLAKES
TAKING TOWN BY STORM!
New Speed Marvel Amazingly Safe for Clothes

Thousands Thrilled by These Magic-Like Flakes New-Day Speed and Amazing Safety

IT'S the talk of the town! Women are cheering the washday wonders of sensationally improved new American Family Flakes—at your dealer's now. Chicago's most popular package soap for years—now American Family Flakes are better than ever! *Revolutionary new speed flakes* such as you have never had before! Bringing new speed to washing, combined with American Family's famous safety to clothes!

New Speed Process

No "chemical" suds-makers have been added to these famous flakes. Not adulterated in any way . . . But scientifically improved into a revolutionary new *kind* of flakes! *Tissue thin* flakes—instantaneous in their sudsing action! And giving these amazing advantages, as shown by a scientific test on the largest selling package "washday" soaps, including granulated soaps, flakes and chips:

1. *New American Family Flakes make suds more than twice as fast* as the average for the 10 other largest selling brands. Actually go to work *faster* soaking dirt loose and getting clothes thrillingly white!
2. *Gives more suds.* New American Family Flakes give up to ⅓ more suds, ounce for ounce, than many granulated soaps! Up to 70% more suds than inferior cheap chips. Thick, rich suds that really stand up! You use less soap to get your wash clean!

That's why these thrilling new flakes get clothes simply dazzling white! And soak dirt loose without the hard rubbing or boiling and bleaching you do with inferior, cheap chips. With much greater safety to colors and fine fabrics than strong, granulated soaps! And safer for hands, too!

Amazingly economical: Ounce for ounce, new American Family Flakes go ¼ farther—make 25% more suds than the average for the other 10 popular soaps tested.

Get the new, improved American Family Flakes today. Join the thousands who thrill at its amazing ease, speed and safety in getting clothes sparkling white!

Trade Mark Reg. U.S. Pat. Off.

SUDS MORE THAN TWICE AS FAST
As Average for 10 Other Largest Selling "Washday" Soaps
IN ACTUAL STOP WATCH TEST

In actual stop watch tests on largest selling package "washday" soaps (granulated soaps, flakes and chips)—these amazing new American Family Flakes burst into thick, rich suds *faster* than any other brand! . . . *More than twice as fast* as the average for the other 10 brands. Actually go to work faster soaking dirt loose . . . getting clothes dazzling white safely!

Especially Made for Chicago's Hard Water!
GIVES MORE SUDS
Our rigid laboratory tests show new American Family Speed Flakes actually give up to ⅓ more suds, ounce for ounce, than many granulated soaps.—Up to 70% more suds than inferior cheap chips.

NO OTHER SOAP GIVES YOU A
WHITER WASH
WITH SUCH AMAZING SAFETY!

Don't rub life out of your clothes—trying to get them clean in the thin, weak, lazy suds that inferior cheap chips make . . . Or risk fading colors by using strong granulated soaps. See clothes last amazingly long by using these sensational new American Family Speed Flakes that get out the dirt gently, quickly—with amazing safety even to finest washable fabrics.

IT'S CHEAPER TO BUY GOOD SOAP THAN NEW CLOTHES

AT WALGREEN'S—
Dorothy Gray CREAMS
½ PRICE!
Special Introductory Offer!
$2 Value $1
LIMITED OFFER

Three different skin types! CREAM 683 is softening, soothing to dry skin; SALON COLD CREAM, a fluffy, bland cream for medium-dry skin; or LIQUEFYING CLEANSING CREAM for normal or oily skin, melts quickly, cleanses thoroughly.

Walgreen Drug Stores

For Your Labor Day Outing

Mrs. Klein's FRENCH FRIED POPCORN

Miss Schipfer Will Be Bride of J. S. Miller

At a dinner party in Winnetka last night, Dr. and Mrs. Lloyd A. Schipfer announced the engagement of their daughter, Odessa, to Joseph Southworth Miller, son of Mr. and Mrs. William S. Miller.

The announcement was made at the Miller home at a party to welcome home Mr. Miller Sr. from a month's holiday at the Bear Tooth ranch in Montana.

The Miller and Schipfer families are next door neighbors. The Schipfer family moved here from Bismarck, N. D., several years ago. Miss Schipfer, the oldest of seven children, attended Fairfax hall and the University of Illinois.

Mr. Miller is a great-grandson of Roswell B. Mason who was mayor of Chicago at the time of the great fire. He is a graduate of Andover and Yale and is engaged in business in Chicago.

Wedding plans have not been made.

The Housewife

Looking around for a gift for an autumn bride or for some one quite special? We saw a stunning waste basket the other day that would make a welcome addition to any room's furnishings. Its sides were all covered in mirror glass, and you could have a monogram etched on, if you wished. Otherwise the basket was entirely simple and plain, which was its handsome feature.

EDITH WEIGLE.

Stevens
State near Washington
Downstairs at Stevens

10.95

The Necklace Dress
is an important newcomer for fall!

It's a "basic" type dress with a new high waist, soft bosom fullness and a pert bustle-bow in the back! Its neckline is high, circled with a gleaming gold-metal necklace that adds a decorative touch. In suede-jersey, a new dull-finish rayon fabric, Black, Brown, Peacock, Bronzeen Green or Rust. Sizes 9 to 15. Try it on today. Wear it home tonight! 10.95.

Stevens Downstairs, Juniors

Hat sketched . . . 5.00. from our Downstairs Millinery

Country Clubs to Be Gay for Long Week-End

BY JUDITH CASS.

THE Saddle and Cycle club has found in previous years that most of its members go away for the long Labor day week-end, so nothing in the way of special entertainment is planned for tomorrow, Sunday, or Monday.

This does not mean that there will be no activity at the smart little club in Sheridan road at the lake, however, for the stay-at-homes will enjoy the clubhouse cuisine, the pool, and the tennis courts as usual.

Suburban clubs, on the other hand, will be bustling with activity all the long week-end, with the accent on golf. The Indian Hill club in Winnetka is providing tournaments for its members to play in and to watch.

On Sunday afternoon, following a buffet luncheon, Miss Patty Berg, Miss Shirley Ann Johnson, Tommy Armour, and Harry Adams will play in an exhibition foursome for the benefit of the Hadley School for the Blind in Winnetka. The Leslie Gordons and the William H. Lyons are among those entertaining at luncheon before the exhibition.

Members of the Barrington Hills Country club and their guests who will play in the annual Fruits of Labor tournament on Monday are busy selecting the particular live stock, foodstuffs, or other items from their farms or businesses which they will donate as prizes for the afternoon's play. Bull calves, turkeys, cords of wood, electric shavers, clocks, and other electric appliances, as well as straw, fence posts, duffle bags, and pigs, will be arriving at the club this week-end. Every man in the tournament chooses his prize, starting with the low gross winner.

Hold Dinner-Dances at Clubs Tomorrow.

There will be dinner and dancing at the Barrington, the Indian Hill, the Chicago Golf, and the Exmoor tomorrow night. The chief golfing event at the Exmoor will be the fifty-four hole Derby tomorrow, Sunday, and Monday. The Fullerton and Lorna Doone cups also will be won over the week-end. Thomas Singleton is the club champion.

The Chicago Golf members will play for the Amy Irwin McCormick trophy in the annual Labor day tournament. The Onwentsia golfers will play for the Byron L. Smith cup, as they do each Labor day. The winner's name is engraved on the cup, and he is given a trophy. J. Glen Sample's name was added to the cup last September.

The Glen View's dinner-dance will be held tonight. There will be a buffet supper on Sunday night, and the club golf championship finals will be played on Monday. There will be no special entertainment at the Shoreacres or the Dunham Woods Riding clubs. A group of riders from the latter club are leaving tomorrow afternoon on an overnight camping trip to woods west of the Fox river.

The Knollwood club will be especially gay on Monday afternoon, for it has planned a tea-dance around its beautiful big pool. There will be a dinner-dance tomorrow night, and on Monday the men will play for the John F. L. Curtis trophy, as they do each Labor day. The club's tennis championships will be settled over the week-end.

There are no club names on announcements received to two Labor day parties. Their members undoubtedly have psychic powers, however, and realize that it is the South Shore Country club that is having a Labor day dance on Monday and the Sunset Ridge Country club that is having its last bridge party tomorrow afternoon, and not vice versa.

The South Shore club will have dancing every Tuesday, Thursday, and Saturday in September, and special golfing events on Monday. The final of the men's singles tennis will be played on Sunday.

The Sunset Ridge will have a children's splash party on Monday and an informal dinner-dance tomorrow night.

Yachting Finals at Anchorage.

Yachting enthusiasts who keep their boats at the Anchorage, the Great Lakes harbor, will have a busy week-end. The final races for the Commodore's cup will be sailed tomorrow

[Continued on page 24, column 1.]

Will Be Married on Labor Day

[TRIBUNE Photo.]

The marriage of this popular young couple, Miss Nancy Otis and Frank B. Johnston Jr., will attract many friends to Harbor Springs, Mich., on Labor day. The wedding is to take place in the afternoon at the country home of the bride's grandparents, Mr. and Mrs. Joseph E. Otis. Miss Otis' parents, the junior Joseph Otises, have a home at Harbor Springs also. Mr. and Mrs. Johnston will live in Chicago.

Looking at Hollywood by Ed Sullivan

The American Way.

New York, Aug. 31.—You get the general idea of the American way [if Fredric March will permit me to use the title of his show] when you consider that while Europe is allotting gas masks to school children and rehearsing them in their use here in New York 23,000 people jam Madison Square Garden to capacity for the Harvest Moon ball and in Chicago 81,456 people pack Soldiers' field to witness the football gigantic between the All-Stars and the New York Giants.

The American way? Yes, indeed. . . . Simultaneously from Europe comes report of press censorship. . . . Papers are referred to as "the mouthpiece of Mussolini" or "the sounding board of Goering." . . . It is interesting to observe the comparison because the Harvest Moon ball was staged by the New York News and the annual football classic at Chicago was staged by THE CHICAGO TRIBUNE.

It seems to me that newspapers are serving the public better and attending to the common weal more directly by sponsoring such events than by echoing the rages of dictators.

We had 23,000 people at Madison Square Garden, so I can imagine the roar of that tremendous assemblage on the Lake Michigan shore. . . . The sound of 23,000 voices is an experience that you never quite forget. . . . Sonja Henie has had more than a passing acquaintanceship with crowds. . . . When she was introduced at the Harvest Moon ball and the spotlight hit her, she tells me, she never heard or felt such waves of sound. . . . Alice Faye, Adolphe Menjou, Tony Martin, Anna Neagle, John Garfield, Judy Garland, and Mickey Rooney expressed the same awestrurk wonderment.

Even Jack Dempsey paled as that rumbling ocean of sound engulfed him. "I never heard the noise of a crowd clearly when I was about to fight," explained Dempsey. "But this way you can hear it and it feels as if you'd been hit by Firpo's right hand."

It was interesting to this observer to notice the way these famous celebs reacted to the roar of the crowd. Irene Castle, when she came to the stage with Alex Fisher, was almost grayish in her pallor. . . . You could understand that. Miss Castle had not danced before such a crowd since one night at the old Madison Square Garden as long ago as 1914. . . . She was sensational in her comeback, and at the end of her second encore she had regained her composure sufficiently to ad-lib a witty aside.

Rubbing her feet in the rosin in one corner of the stage, she whispered to me, "I certainly never thought that you and I'd be meeting in a neutral corner at Madison Square Garden."

It was of particular interest to watch the reaction of Judy Garland and Mickey Rooney. . . . Introduced first, Judy came up to the stage and I swear that she didn't know where she was. . . . She had that vague look that Dempsey used to have on his face when he came to ring center, but nervous tension does funny things.

Even Mickey Rooney was shaken

[Continued on page 25, column 1.]

There's Swank in Small Sizes of Fall Clothes

BY RHEA SEEGER.

Records are made daily in the new stronghold of suits, coats, and fur coats especially designed and priced for small shoppers, size eleven to fifteen. After the first month of excitement, this haven is going strong. Dozens of stunning street coats with that necessary snap and flare are available for small prices.

Flecked tweeds, with a double row of buttons to keep them smooth and fitted, come in a dozen or more color mixtures, making them perfect tops for simple wool suits of contrast color.

Dull black semi-dress parade coats, marked amazingly low for all the swank, have band trim of Persian lamb or spicy brown mink, with the special buys boasting a long front panel of silky sheared beaver. There's a stunning dull black affair trimmed with caracul, the entire front panel of fur accenting the long slim distinctive silhouette of the coat.

Plain tweed chesterfields, beloved of the college girl, have exceedingly fine streamlines and a matching price mark. Reefers in wine red, copper brown, and bronze green are knockout all purpose coats without a single smidge of fur. And the same sort of swanky simplicity in line and material goes dress parade with cavalier cuffs and flared collar or ocelet fur.

Three piece combines of long classic type coat and fitted suit, consisting of jacket and flared skirt, are yours for a sum considerably under fifty dollars. . . . The coat and suit can be painlessly separated to contrast and complete other equally smart costumes. Plenty of camel's hair swaggers, with either raglan or fitted sleeves, come with the popular pearl buttons down the front, excellent tailored details, and deep pockets.

For more money . . . you will find some beautiful imported Scotch tweeds made with full gathered-into-cuff sleeves, a flared backline and a deep cowl-like hood. Heather colors and misty patterns in mauve, soft green, smoky gray, and gold tones are exceptionally effective in such materials.

ENGAGEMENTS

Mrs. Charles P. Anderson of Evanston announces the engagement of her daughter, Nancy, to Francis H. Marling, son of Mrs. F. H. Marling, also of Evanston. Miss Anderson is the youngest daughter of Mrs. Anderson and the late Bishop Anderson. The wedding will take place in October.

The engagement of Miss Caryl Ruth Sobel to Richard J. Adler is announced by her parents, Mr. and Mrs. Max H. Sobel of 1609 Jarvis avenue. Miss Sobel attended the University of Chicago and her fiancé, the son of Mr. and Mrs. Joseph I. Adler of Chicago, attended the Northwestern Military academy and Northwestern university.

Front Views and Profiles

By June Provines

Open Sesame?

John P. Wilson, director of the Oriental institute of the University of Chicago, left Chicago this week on the first stage of a journey to Egypt and Syria. One of his staff gave the train porter two packages for him—to be opened after the train left Chicago. One contained an old umbrella, staves broken and cloth ragged. The other was a big, old fashioned bird cage containing a live white dove and an olive branch.

The inscription to coffee taken from a sign over the counter of a West Madison street open-all-nitery quoted recently in this space, "We serve coffee as it should be—black as night, sweet as love, and hot as hell," is a variant of Talleyrand's dictum as to coffee, Mrs. Walter S. Dray writes: *Doux comme l'amour; pur comme un ange; noir comme le diable; chaud comme l'enfer.*

* * *

Jean de Thevenot, in a book widely circulated after its appearance in 1664, spoke of the drink the Turks consumed "known as cave, prepared from a black bean."

"The drink must be bitter and black, and must have a burnt taste," he wrote.

* * *

Montesquieu made a trenchant comment about coffee: *Great is the vogue of coffee in Paris,* he wrote. *In the houses where it is supplied, the proprietors know how to prepare it in such a way that it gives wit to those who drink it. At any rate, when they depart all of them believe themselves to be at least four times as brainy as when they entered the doors.*

Nineteenth Century Mildred Tilton Holmsen.

One of the pastimes of Andrew Berkey of the Key club is collecting odd historical items about the age-old business of playing host to the public. He has just discovered that in 1899 an English court of law decided that an innkeeper was not compelled to serve meals in the public dining room to a lady attired in bloomers. The complainant in this case was one Lady Haberton, who had insisted upon being served in the dining room of an inn while thus attired. The court upheld the landlord's objection.

Current Nonsense.

The request the cigaret made to the bartender:

"Put me out before I make an ash of myself."

Inscription.

A West Chicago merchant, as his part in the Lincoln-Douglas day Du Page County Centennial last Sunday, set up a windowful of arms, including a revolutionary war pistol, a long gun used a hundred years ago in Du Page county and carried in the Blackhawk war, several civil war rifles, and a shotgun said to have been the property of John W. "Bet-a-Million" Gates, who was born and reared in West Chicago (then known as Turner Junction). A few evenings before centennial day the card on "Bet-a-Million's" fowling piece was removed by village pranksters. Two prim ladies took the merchant to task after they saw the new card. It read:

"This shotgun used at early West Chicago weddings."

Stevens
State near Washington
Downstairs at Stevens

10.95

We call it
"Double-Date"
this smart little dress with detachable bustle!

Our new "Double-Date" is really two dresses in one, for the quaint bustle and wide crushed belt are detachable—to give you a basic type dress besides! It's smartly detailed with the new back fullness in the skirt and a becoming high neckline necklace trimmed. In Black, Brown, or Slate Blue rayon crepe. See yourself in it today!

Stevens Downstairs
State Street

Hat sketched . . . 3.95, From our Downstairs Millinery

Stevens
State near Washington
Downstairs at Stevens

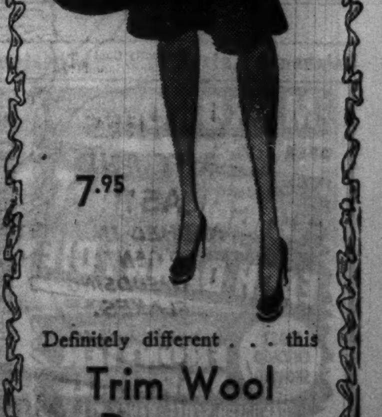

7.95

Definitely different . . . this
Trim Wool Dress . . .
With a waist-whittling belt of contrasting corduroy!

New alliance that's smart and unusual . . . this slim wool dress, girdled in bright corduroy! Try it on today in your favorite combination: Black with Red, Duke Blue with Wine, Wine with Blue or Green with Rust. Sizes 12 to 18. 7.95.

Stevens Downstairs
Sports Shop

THE YOUNG IDEA SHOP SAYS:

Study these classics and you'll major in chic!

Hi-ho—if it's off to school you go, these are the very clothes you'll want! The inimitable Brooks Camel's Hair topper with its half-dollar size pearl buttons . . . and this clever two-piece suit with its jaunty plaid lined jacket and detachable hood that ties demurely under your chin (a this year's indispensable on any campus.)

Sizes 9 to 15

YOUNG IDEA SHOP, THIRD FLOOR

$35
Hat, $3.95

$29.95

JOHN T. SHAYNE
MICHIGAN AT RANDOLPH - Smart Chicago's Gateway to the Loop

THE FAIR
STATE AND ADAMS STREETS · OAK PARK LAKE at MARION · MILWAUKEE at HERMITAGE

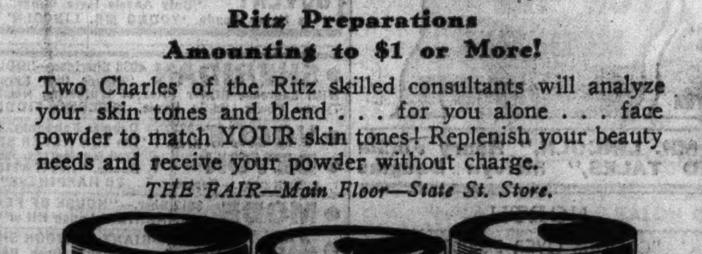

WITHOUT CHARGE A $1 BOX OF
CHARLES of the RITZ
INDIVIDUALLY BLENDED FACE POWDER
With Your Purchase of Any Ritz Preparations Amounting to $1 or More!

Two Charles of the Ritz skilled consultants will analyze your skin tones and blend . . . for you alone . . . face powder to match YOUR skin tones! Replenish your beauty needs and receive your powder without charge.

THE FAIR—Main Floor—State St. Store.

ANNUAL SALE!
$2 DOROTHY GRAY
CLEANSING CREAMS

Half pound jars For a Limited Time! $1 each

THREE SPECIFIC TYPES

Salon Cold Cream — For medium dry skin. A fluffy bland cream that softens . . . as it freshens . . . as it cleanses.

Liquefying Cream — For normal or oily skin. Very melting and thorough. Appreciated by summer-weathered skin.

Cream 683 — A dry skin cleanser for softening and soothing. Helps banish dry flakiness. Prepare your skin for winter.

IT'S THE FAIR FOR TOLETRIES!

THE FAIR—Main Floor—Also Oak Park and Milwaukee Ave. Stores.

THIS STORE WILL BE OPEN SATURDAYS UNTIL 5:30
The Evanston and Oak Park Stores Until 9

MARSHALL FIELD & COMPANY

Rushed to Chicago—and Field's
MAGIC MUSIC from that wiz of a hit
"THE WIZARD OF OZ"

Four Decca records complete with album $1.90

Come in and hear them! Telephone for them! Write for them! They're the rollicking words and rhythms to set the whole family to dancing, whistling, humming. Decca records of song hits from the movie they're standing in lines to see here in Chicago—"The Wizard of Oz."

2672	Over the Rainbow The Jitterbug	Judy Garland with Victor Young and his orchestra
2673	Munchkinland Parts 1 and 2	Victor Young and his orchestra
2674	If I Only Had a Brain If I Only Had a Heart	Vocals under direction of Ken Darby
2675	The Merry Old Land of Oz We're Off to See the Wizard	

IF YOU CAN'T COME IN, WRITE OR CALL
PERSONAL SHOPPING SERVICE (STATE 1000)

Radio and Record Section
Fourth Floor, South, Wabash

Country Clubs to Be Gay for Long Week-End

[Continued from page 23, column 2.]

and Sunday morning. Morrow Krum, the commodore, will award prizes at noontime Monday.

The Great Lakes Naval Training station officers and their wives and children have been invited to join the Anchorage members and their families in watching a team race between the Anchorage and five crews from the Sheridan Shore Yacht club on Monday afternoon. Following the races the Anchorage will dispense hospitality from its larger yachts, which will be brought up to the dock. Guests will go from one boat to another for refreshments.

In addition to Mr. Krum's trophy, the cups to be awarded on Monday will include Mr. and Mrs. Duncan Hodges' Midseason trophy, and Miss Fayette Krum's Girl Alone trophy.

Yacht Program at Lake Geneva.

Yacht racing will have an important place in Lake Geneva's week-end program, for tomorrow the 65th Sheridan regatta will be sailed; Sunday class E boats will race for the Commodore Harold R. Hough trophy, Cubs will compete for the Black Point trophy, and class C boats will sail for the A. F. Bates trophy.

On Labor day A boats will sail for the handsome Charles H. Wacker trophy, and E boats will race for the new O. P. Curran Jr. trophy.

Private wagers around the lake indicate that A. F. Gartz Jr., who brought home the A boat trophy from the Inland Lakes regatta last week, is the favorite for the Sheridan cup race.

Mr. Gartz has won the Sheridan trophy for the last four years. He will represent Lake Geneva at the Barnegat Bay Yachting association's E regatta on Sept. 7, 8, and 9 at Barnegat Bay, N. J. The six boats in the race are furnished by the Barnegat club. The skippers draw for their boats for the first of the six races, and trade boats in all the other races.

In addition to winning the A boat trophy at the Inland regatta at Lake Minnetonka, Mr. Gartz for the third time won the famous Patrick A. Valentine Challenge cup, a solid silver cast cup over two feet high and holding, by actual measurement, one case of champagne.

Most of the homes around Lake Geneva will be filled to capacity for the week-end's festivities. The tennis finals for the club championship will be held at the country club tomorrow. There will be a dinner-dance in the evening. The golf finals will be played Sunday and on Monday members will play their annual tournament for the John J. Mitchell trophy. The Big Foot Country club at the opposite end of the lake from the Lake Geneva Country club will have a Klondike party tomorrow night.

Shirley Garnett to Bow at Christmas Time.

Adding to the debutante gayety at Christmas time will be a tea-dance Mrs. Cyrus Garnett will give in the Red Lacquer room of the Palmer House at the debut of her daughter, Miss Shirley Garnett. The party will be given on the afternoon of Wednesday, Dec. 27.

Miss Garnett and her mother are spending the summer at their home on the grounds of the Lawsonia club at Green Lake, Wis., where they will entertain guests this week-end. Soon after they return to Evanston on Sept. 15 Miss Garnett will leave for Boston to resume her studies in sculpture. She spent last year in Paris studying art.

Mrs. George A. Kelly, Miss Kathleen, and Mrs. David R. Crawford are leaving tomorrow to spend ten days at Sun Valley.

Mrs. Henry Stude, her daughter, Miss Jane, and her son Henry Jr. left yesterday for a week at Wausaukee, Wis. Young Mr. Stude will return to Yale this fall.

* *

Rushing Party.

Girls planning to enter the University of Illinois this month will be guests of Beta Alpha chapter of Alpha Phi, international fraternity, at an all day party today at Mosely Hill farm, the summer home of Mr. and Mrs. William E. Webbe, at Barrington.

MOTION PICTURES DOWNTOWN

BALABAN & KATZ Perfectly Cool Air-Conditioned THEATERS

STATE LAKE — STATE STREET AT LAKE • RAN 5300 — 25c to 6:30 p.m. 40c to close — TODAY-10:30 a.m.
A SHOW WITH EVERYTHING—FOR EVERYBODY!
VAUDEVILLE RIOTS ON STAGE
The Clown Prince of Swing MILT BRITTON and his famous ORCHESTRA
TOMMY RAFFERTY Howling Comedy
EVELYN WILSON "Scandals" Song Star
BOB HOPKINS Dean of Mimics
DICK DON & DINAH Dance Daredevils
CHUBBY SILVER
IRVING JAFFA
JOE BRITTON
screen First Loop Showing! The Devil's own playmates unleash a fury that challenges all comers!
Angels with dirty faces, tougher than the underworld they blast apart.
"HELL'S KITCHEN" Warner's wallop with DEAD END KIDS MARGARET LINDSAY RONALD REAGAN STANLEY FIELDS

APOLLO — Open 8:45 — RANDOLPH • CLARK • RAN 5300
Price Change 1 & 6:30
STARBRIGHT With happiness and romance for all
2nd Loop Week!
"The STAR MAKER"
BING CROSBY LOUISE CAMPBELL NED SPARKS and the 14-yr.-old sensation LINDA WARE

GARRICK — RANDOLPH NR CLARK • RAN 5300 — TODAY 8:45 a.m. Pr. Chg. 1 & 6:30
WOMEN, HOLD ON TO YOUR MEN!
These girls are on the make for fame, love, riches, and they don't care how they get 'em!
2nd Loop Week!
Elsa Maxwell's HOTEL FOR WOMEN
Ann Sothern • Linda Darnell • James Ellison • Jean Rogers • Alan Dinehart • Sidney Blackmer

UNITED ARTISTS — Doors Open 8:45 a. m. Price Change 1 & 6:30 A Whirlwind of Entertainment!
"WIZARD of OZ" with JUDY GARLAND • FRANK MORGAN • RAY BOLGER • BERT LAHR • JACK HALEY — in gorgeous TECHNICOLOR!

3RD BIG WEEK!
LUCREZIA BORGIA
ENGLISH DIALOGUE TITLES
The Daring French Picture of the SEX-CRAZED BORGIAS
AIR-COOLED SONOTONE — NOON TO MIDNITE — 25c to 2 P. M.

ALWAYS COOL . . . AIR CONDITIONED
World PLAYHOUSE 410 S. Mich. Ave.
Cont. 11:15 A. M. to Midnight—35c to 6:30 P. M.
Richard Tauber
English Operetta by Oscar Straus FORBIDDEN MUSIC

WEST
Balaban & Katz Perfectly Cool Air-Conditioned Theaters
MARBRO MADISON CRAWFORD — OPEN 1:30
JAMES CAGNEY • GEORGE RAFT JANE BRYAN "EACH DAWN I DIE" PLUS
FIRST CHICAGO SHOWING! I'm the law in Tombstone! FRONTIER MARSHALL RANDOLPH SCOTT • NANCY KELLY CESAR ROMERO • BINNIE BARNES
PARADISE — OP. 1:15
TYRONE POWER • SONJA HENIE "SECOND FIDDLE"
DEAD END KIDS • MARGARET LINDSAY "HELL'S KITCHEN"
Central Pk. "Charlie Chan in Reno" & 'A Woman Is the Judge'
MANOR STATE SENATE — Ann "Oomph" Sheridan, Dick Powell in "NAUGHTY BUT NICE" Plus Rochelle Hudson Otto Kruger "A WOMAN Is the JUDGE"

WEST
• AMERICAN 8 N. Ash.—'SUN NEVER SETS' 'STRONGER THAN DESIRE'
• B'DY STRAND 1641 Roos.—Dinnerware 'CHAS. CHAN in RENO' Virginia Bruce, "STRONGER THAN DESIRE"
• JOY 1611 Roos.—McLaglen, "EX-CHAMP" "GRACIE ALLEN MURDER CASE"
• CRAWFORD 19 S. Craw.—"CAPT. FURY" Douglas, "TELL NO TALES"
• BYRD Madison-Cicero—'HOUSE of FEAR' "CODE of the SECRET SERVICE"
• WEST END 121 N. Cicero—Henry Fonda "YOUNG MR. LINCOLN" Grant, Arthur, "ONLY ANGELS HAVE WINGS"
MADLIN 1910 W. Madison—15c to 6:30—COOL Gene Autry, "MOUNTAIN RHYTHM" MELVYN DOUGLAS—"TELL NO TALES"
4 STAR 2418 W. Madison—Cartoon—Comedy Henry Fonda, "YOUNG MR. LINCOLN" George O'Brien, 'RACKETEERS OF THE RANGE'
MARSHALL SQ. 2875 W. Cermak Rd.—Cool 'CHARLIE CHAN in Reno' ANN SHERIDAN, "NAUGHTY BUT NICE"

NORTHWEST
• AVON 3327 Fullerton—Joan Bennett, Don Ameche, "50 ROADS TO TOWN" and FREDRIC MARCH, "THE BUCCANEER"
• LIBERTY 3705 Fullerton—7-UNIT SHOW "INSIDE INFORMATION" and Leo Carrillo, "The GIRL and the GAMBLER"
• EMBASSY 3940 Fullerton—Henry Fonda, "YOUNG MR. LINCOLN" and Grant, Arthur, "ONLY ANGELS HAVE WINGS"
• IRVING 4003 Irving Park—3 FEATURES "CODE of SECRET SERVICE" "Only Angels Have Wings"—"Young Mr. Lincoln"
• CROWN 1607 W. Divisn.—3 FEATURES 'INVITATION to HAPPINESS' "SUN NEVER SETS"—"WOMAN Is the JUDGE"
MONT CLARE GRAND AVE. AT HARLEM — FREE PARKING—AIR CONDITIONED 'DEAD END KIDS'—MARGARET LINDSAY "HELL'S KITCHEN" SONJA HENIE—TYRONE POWER "SECOND FIDDLE"
PORTAGE 4050 Milwaukee—Open 1:30 Marjorie Weaver, Alice Brady, HENRY FONDA—"YOUNG MR. LINCOLN" MELVYN DOUGLAS—"TELL NO TALES"
RIVOLI 3 HITS—15c, 5 to 6:30 P. M.; 20c After Ladies' CALIENTEWARE, 25c Admission 'Man of Conquest'—'Jones F. in Hollyw'd'—'Mt. Rhythm'
LOGAN Milwaukee at Sawyer—Open 1:30 Irene Hervey, "HOUSE OF FEAR" Geo. O'Brien, 'RACKETEERS of the RANGE'
METRO 3308 Lawrence—Robert Taylor, Barb. Stanwyck, 'This Is My Affair' IRENE DUNNE, "SWEET ADELINE"

* *
Advertise in the Tribune
* *

MOTION PICTURES DOWNTOWN

Live..love..and laugh with them; you'll want to spend the rest of your life with them!
Priscilla and Dennis . . wanted too much from love!
Grandpa . . ready to thrash the world for Pip-Emma!
Miss Thornton knew little of life . . till she discovered a man with three thumbs!
The Coopers . . facing disaster . . with only a loving heart to help them!
Tolio's brats . . they make the Katzenjammer Kids look like sissies!
Produced by JOE PASTERNAK, creator of all Deanna Durbin pictures

TODAY! Gloria Jean will be introduced from the stage In Person at 12:27, 2:24 6:13, 8:10 p.m.
MIDWEST PREMIERE TODAY 8:45 a.m.
The GRANDEST PICTURE OF THE NEW SEASON . . your dream of perfect entertainment comes to life!
Glorious . . heart-throbbing drama of real people who know how to live . . rich romance that will lift you to the heavens . . and a lovable, unforgettable new star who will haunt your memory forever!
"The UNDER-PUP" There's one in every family!
Universal's achievement with ROBERT CUMMINGS • BEULAH BONDI • NAN GREY • MARGARET LINDSAY • C. AUBREY SMITH • ERNEST TRUEX • VIRGINIA WEIDLER • FRANK JENKS • BILLY GILBERT • RAYMOND WALBURN
and introducing the glorious new star GLORIA JEAN

Her charm will enchant you . . her voice will enrapture you
Roosevelt — Price change 1 & 6:30 — BALABAN & KATZ STATE NR WASHINGTON RAN 5300

TODAY at 9 A. M. 25c to 6:30 • 40c to Close
JONES, LINICK & SCHAEFER ORIENTAL Randolph Nr. State • ALWAYS COOL
Double Dynamite on Stage & Screen!
ON THE STAGE THE TITAN OF ALL ROAD-SHOW HITS! Earl Taylor's "Artists and Models Revue" A Mammoth Melange of Mirth and Melody! 60 STARS in the Flesh! 18 Smash Spectacles 30 GORGEOUS CALLIPYGIAN BEAUTIES 12 Glamour Models SEE: "Louvre Art Nudes" "Eyes of Paradise" "Girl and the Devil"
LOOP'S GREATEST SHOW VALUE!
ON THE SCREEN TYRONE POWER SONJA HENIE in Irving Berlin's "SECOND FIDDLE" with RUDY VALLEE Edna May OLIVER

McVICKERS MADISON nr. STATE HEARING AIDS Always COOL — McVickers Programs Are Your GUARANTEE of the best in shows every week of the year — TODAY-8:45 • 2 HITS
The LANE SISTERS GALE PAGE JOHN GARFIELD in "Daughters Courageous" with CLAUDE RAINS Fay BAINTER • Jeffery LYNN — Pr. Chgs. 1 & 6:30
SHIRLEY TEMPLE in "SUSANNAH OF THE MOUNTIES" with Randolph SCOTT

LA SALLE 15c 7:45 to 6:30 "YOUNG MR. LINCOLN," Henry Fonda "TELL NO TALES," Melvyn Douglas

NORTHWEST
Balaban & Katz Perfectly Cool Air-Conditioned Theaters
HARDING 1:30—(Donald Duck) MICKEY ROONEY "Andy Hardy Gets Spring Fever" Plus Melvyn DOUGLAS—Joan BLONDELL "GOOD GIRLS GO TO PARIS"
GATEWAY Tyrone Power, Sonja Henie, "SECOND FIDDLE" 'Dead End' Kids, 'Hell's Kitchen' & Cartoon
CONGRESS Free Park'g 5-UNIT SHOW Tyrone Power, Sonja Henie, "Second Fiddle" Plus "DEAD END" Kids, "Hell's Kitchen" Also Pete Smith Hit, Silly Symphony, News
TERMINAL VIRGINIA BRUCE in "Stronger Than Desire" "A Woman Is the Judge" & Popeye Riot
CRYSTAL Open 1:30 / BILTMORE Open 1:30 — 3 Features—"Oomph" Girl, ANN SHERIDAN 'NAUGHTY BUT NICE' 'WOMAN IS JUDGE' & "CHAN IN RENO"
BELPARK Will Rogers — VICTOR McLAGLEN BRIAN AHERNE "CAPTAIN FURY" Melvyn Douglas "TELL NO TALES"
TIFFIN NORTH AVE. at KARLOV Dinnerware Free to Ladies LAUREL AND HARDY "ZENOBIA" Also "CHARLIE CHAN IN RENO"
DRAKE 15c 1:30 to 6:30—3 FEATURES Wm. Gargan, "HOUSE of FEAR" CHARLES BOYER "BREAK OF HEARTS" HENRY FONDA—"YOUNG MR. LINCOLN"
ALAMO 3639 W. CHICAGO AVE. Basil Rathbone, Douglas Fairbanks Jr., "THE SUN NEVER SETS" OLIVER HARDY—"ZENOBIA"
ADMIRAL 3 FEATURES—15c to 6:30 V. McLaglen, "EX-CHAMP" "Man of Conquest"—"Jones Family in Hollywood"

NORTH
"CLOUDS OVER EUROPE" The title of this film is deceiving, inasmuch as it is a comedy, and incidentally, is a very entertaining one. RALPH RICHARDSON, LAURENCE OLIVIER and 149th ESQUIRE HOUR
ESQUIRE Oak near Mich. Last Feat. 10:30 Park Free, Lydy's, Delaware at Michigan
HOWARD Howard St. "L" Free Parking Rogers Park 0808 JEANETTE MacDONALD—NELSON EDDY "ROSE MARIE" JEAN ARTHUR—GEORGE BRENT "MORE THAN A SECRETARY"
ROSEWOOD 15c to 6:30—COOL—1823 Montrose 4 FULL LENGTH FEATURES "MAGNIFICENT OBSESSION," I. Dunne, R. Taylor "KING OF THE TURF," A. Menjou, D. Costello "INVISIBLE RAY," Boris Karloff, Bela Lugosi "HONOR OF THE WEST," BOB BAKER
ADELPHI 7074 N. Clark—Rog. Pk. 1039 Bargain Matinee, 2 to 6:30 15c "THE JONES FAMILY IN HOLLYWOOD" Carole Lombard Fredric March "The Eagle and the Hawk" VICTOR McLAGLEN, DONAL BRIGGS, former Senn High Student in "EX-CHAMP"
BRYN MAWR Op. 1—15c to 6:30 HENRY FONDA "YOUNG MR. LINCOLN" And "CODE OF THE SECRET SERVICE"
RIDGE DEVON at CLARK—15c to 6:30 Vic McLaglen, "CAPT. FURY" Jeannett MacDonald Nelson Eddy "ROSE MARIE"
LAKE SHORE 3175 Broadway—15c, 6 to 6:30 'GRACIE ALLEN Murder Case' Richard Dix, Gail Patrick, 'MAN of CONQUEST'
BUGG 15c to 6:30; Eve., 25c—3 FEATURES "BRIDAL SUITE" "EX-CHAMP" RICHARD DIX—"MAN OF CONQUEST"

NORTH
Balaban & Katz Perfectly Cool Air-Conditioned Theaters
UPTOWN BROADWAY LAWRENCE TODAY—1:15 JAMES CAGNEY • GEORGE RAFT JANE BRYAN "EACH DAWN I DIE" PLUS FIRST CHICAGO SHOWING! I'm the law in Tombstone! FRONTIER MARSHALL RANDOLPH SCOTT • NANCY KELLY CESAR ROMERO • BINNIE BARNES
GRANADA "Hardy" Hit at 1:15 (Also Donald Duck) MICKEY ROONEY Lewis Stone "ANDY HARDY GETS SPRING FEVER" Plus Melvyn DOUGLAS—Joan BLONDELL "GOOD GIRLS Go to PARIS"
RIVIERA Drama as Human as "You Can't Take It with You" Lionel BARRYMORE—Sir Cedric Hardwicke "ON BORROWED TIME" Plus 1st Showing—$1,000,000 Glamour-Show BETTY GRABLE—JACKIE COOGAN "MILLION DOLLAR LEGS"
NORSHORE (1st Sh. 2)—Tyrone Power Sonja Henie, '2nd Fiddle' 'Dead End' Kids, 'Hell's Kitchen' & Cartoon STAGE at 8:45 5 SEMI-PROFESSIONAL and PROFESSIONAL ACTS 5
At Both Theatres CENTURY Clark-Diversey / NORTOWN Western-Devon — TYRONE POWER SONJA HENIE "SECOND FIDDLE" Plus "Dead End" Kids "HELL'S KITCHEN" Also Silly Symphony
PANTHEON The "DEAD END" Kids, Their Toughest Battle "Hell's Kitchen" "Blondie Takes a Vacation," Silly Symphony
BELMONT 3 Features—Tyrone Power, Sonja Henie, "2nd Fiddle" "Dead End" Kids' Toughest Battle 'HELL'S KITCHEN' & Bumpsteads, "Blondie Takes a Vacation"
LAKESIDE GINE' — VICTOR McLAGLEN BRIAN AHERNE "CAPTAIN FURY" Plus Melvyn Douglas "TELL NO TALES"
COVENT Cary GRANT, Jean ARTHUR, "Only Angels Have Wings" Plus Henry Fonda, 'YOUNG MR. LINCOLN'
• SHERIDAN 4038 Sheridan—COOLED "Clouds Over Europe" With Laurence Olivier (Star of Wuthering Heights) Tyrone Power, Sonja Henie, "SECOND FIDDLE"
• VOGUE 3812 Brdy. / • DEVON 6225 Brdway.—Cooled — Douglas Fairbanks, Jr. 'The SUN NEVER SETS' Fred MacMurray, Irene Dunne, "INVITATION TO HAPPINESS"
• MODE 3912 Sher.—"HOUSE OF FEAR" 'UNMARRIED' Laugh Hit of Year
• 400 6746 Sher.—GIANT CARTOON SHOW Alice Faye, Jack Oakie, Greg. Ratoff, Warner Baxter in "KING OF BURLESQUE" & Charles Boyer, Loretta Young in "SHANGHAI"
• BIOGRAPH 2433 Lincoln Ave.—OPEN 12:45 "YOUNG MR. LINCOLN" and Grant, Arthur, "ONLY ANGELS HAVE WINGS"
• N. CENTER 4031 Lincoln—DINNERWARE "STRONGER Than DESIRE" "NAUGHTY BUT NICE," "Inspector Hornleigh"
• DAVIS 4614 Lincoln Ave.—3 FEATURES "ONLY ANGELS Have WINGS" "YOUNG MR. LINCOLN," "Mountain Rhythm"
• BUCK'M 3319 N. Clark—Ann Sheridan, "NAUGHTY BUT NICE" and Virginia Bruce, "STRONGER THAN DESIRE"
• ARGMORE 1048 Argyle—COOLED Royal Rajah Dinnerware "THEY ASKED FOR IT," "Parents On Trial"
• VIC Sheff.-Belm.—"YOUNG MR. LINCOLN" and "ONLY ANGELS HAVE WINGS"
CINEMA 151 E. CHICAGO—OPEN 5:45 P. M. FEATURE 6:00—8:05—10:25 Bette Davis—Paul Muni Brian Aherne—John Garfield "JUAREZ"
WINDSOR 1225 N. CLARK—COOL! Douglas Fairbanks Jr., Basil Rathbone, "SUN NEVER SETS," and V. Bruce, W. Pidgeon, 'STRONGER Than DESIRE'
COED Opens 1:45 Morse "L" "Four Daughters" "WITHIN THE LAW"—Benchley Comedy—NEWS
DE LUXE 1141 WILSON AVE. Melvyn Douglas, 'TELL NO TALES' B. Aherne, V. McLaglen, "CAPTAIN FURY"
PLAZA 308 W. North Av.—G. Autry, 'Mt. Rhythm' Victor McLaglen, "EX-CHAMP" Blue Footed Stemware to Ladies, Evening Admission
GOLD COAST Clark & North Av.—Always 15c MICKEY ROONEY, "A MIDSUMMER NIGHT'S DREAM"

MOTION PICTURES DOWNTOWN
COME EARLY Open 9 a.m. 35c to 1 p.m. First Stage Show 11:15 a.m. TODAY
BALABAN & KATZ Chicago STATE NR. RANDOLPH
The BIGGEST Holiday-Week Combination Show in Years!
TRIPLE-HEADLINER STAGE SMASH! All In Person ★ JOHN BOLES romantic star ★ ZASU PITTS inimitable comedienne ★ "Red" SKELTON radio & screen's comic in a BALABAN & KATZ revue with EDNA STILLWELL • POPS & LOURIE GAYNOR and ROSS

Midwest Premiere
THE PLAY THAT ROCKED CHICAGO AND NEW YORK NOW FINDS GREATER GLORY ON THE SCREEN!
Drama born of an all-consuming love . . . storming with emotional fury . . . human hopes . . . haunting tenderness . . . that overwhelm your heart and raise a lump in your throat!
CLIFFORD ODETS' "Golden BOY" Columbia's new-season triumph with BARBARA STANWYCK, WILLIAM HOLDEN the dramatic "find" of the year ADOLPHE MENJOU • JOSEPH CALLEIA
Next Fri.—IN PERSON LAWRENCE WELK and His Sensational "CHAMPAGNE MUSIC" Extra— Radio's "Oomph Girl" PATRICIA NORMAN

SOUTH
MODERNLY AIR-CONDITIONED WARNER BROS. THEATRES For Picture Times Phone Triangle 1500
AVALON 79th at Stony Free Parking — Today for 1 Week—30c Until 6:30 Mickey Rooney and Hardy Family 'Andy Hardy Gets Spring Fever' Joan Blondell—Melvyn Douglas "GOOD GIRLS GO TO PARIS"
CAPITOL 79th at Halsted Free Parking — Today for 1 Week—30c Until 6:30 Tyrone Power—Sonja Henie Rudy Vallee "SECOND FIDDLE" "Dead End" Kids—Margaret Lindsay "HELL'S KITCHEN"
STRATFORD 63rd-Halsted—L. Olivier, 'CLOUDS OVER EUROPE' Jack Benny, "MAN ABOUT TOWN" Rochester Saturday, Sunday and Monday—On the Stage: CHARLES AGNEW AND HIS ORCHESTRA
BEVERLY 95th-Ashland—FREE Parking Douglas Fairbanks Jr. and Basil Rathbone, "THE SUN NEVER SETS"
JEFFERY Free Parking / RHODES Free Parking — Doug Fairbanks Jr. Basil Rathbone "THE SUN NEVER SETS" Virginia Bruce "STRONGER THAN DESIRE" Added! March of Time—'The Movies March On'
OGDEN "CHARLIE CHAN IN RENO" Plus Douglas Fairbanks Jr. and Basil Rathbone, "THE SUN NEVER SETS" Added! March of Time, 'The Movies March On'
GROVE "NAUGHTY BUT NICE" and "INVITATION TO HAPPINESS"
HIGHLAND 79th-Ashland—FREE Parking New "March of Time" and Irene Dunne, "INVITATION TO HAPPINESS" Virginia Bruce, "STRONGER THAN DESIRE"
COSMO 'RACKETEERS OF THE RANGE' Buck Jones, "UNMARRIED"
SHORF "YOUNG MR. LINCOLN" and Thriller, "TELL NO TALES"
OAKLAND "YOUNG MR. LINCOLN" "CODE of SECRET SERVICE"
FROLIC Vic. McLaglen, "CAPT. FURY" "CODE of SECRET SERVICE"
HAMILTON "MAN OF CONQUEST" "MUTINY ON BOUNTY"
Balaban & Katz Perfectly Cool Air-Conditioned Theaters
TIVOLI COTTAGE GROVE AT 63RD — OPEN AT 1 P.M. — Lionel BARRYMORE Sir Cedric HARDWICKE • Bobs WATSON Beulah BONDI • Nat PENDLETON "ON BORROWED TIME" I'm the law in Tombstone! "Frontier Marshall" FIRST CHICAGO SHOWING! RANDOLPH SCOTT • NANCY KELLY CESAR ROMERO • BINNIE BARNES
SOUTHTOWN FREE PARKING on PREMISES • 63rd near HALSTED — OP. 1:15 — MICKEY ROONEY LEWIS STONE HARDY FAMILY "ANDY HARDY GETS SPRING FEVER" plus... "GOOD GIRLS go to PARIS." MELVYN DOUGLAS • JOAN BLONDELL
TOWER Tyrone Power, Sonja Henie, Rudy Vallee, 'SECOND FIDDLE' and "Dead End" Kids—"HELL'S KITCHEN"
MARYLAND Douglas Fairbanks Jr. in 'SUN NEVER SETS' Plus Irene Dunne, 'INVITATION to HAPPINESS'
LEX 1162 E. 63rd Featuring Push-Back Seats OPENS TODAY "ONLY ANGELS HAVE WINGS"
KIMBARK 6240 Kimbark-Mat. 15c til 6:30-Cool THREE FEATURES Annabella, Robert Young, "BRIDAL SUITE" VICTOR McLAGLEN, "EX-CHAMP" Leo Carrillo, "The GIRL and the GAMBLER"
JACKSON PK. 67th-Stony—(AIR COND.) VICTOR McLAGLEN, JUNE LANG—"CAPTAIN FURY" MELVYN DOUGLAS—"TELL NO TALES"
WOODLAWN COOL!—ROBERT DONAT "KNIGHT WITHOUT ARMOR," "NOTHING SACRED," F. March, Carole Lombard Mat.: "Trouble in Sundown"
MIDWAY CHAS. BOYER—"HISTORY IS MADE AT NIGHT" Joel McCrea, "Youth Takes A Fling" 'Air Devils,' Dick Purcell
RAY Laurence Olivier, Merle Oberon, "DIVORCE OF LADY X," Irene Dunne "Age of Innocence," "Society Smugglers," P. Foster
HIGHWAY 63d-Western—Melvyn Douglas, "TELL NO TALES" Henry Fonda, Alice Brady, 'YOUNG Mr. LINCOLN'
COLONY 59th-Kedzie—Virginia Bruce, "STRONGER THAN DESIRE" D. Powell, Ann Sheridan, 'Naughty But Nice'
MICHIGAN 110 E. Garfield—DINNERWARE Victor McLaglen, "EX-CHAMP" Anna Sten, Alan Marshall, "EXILE EXPRESS"
RAMOVA 35th & Halsted—Sidney Toler, "CHARLIE CHAN IN RENO" D. Fairbanks Jr., Basil Rathbone, "Sun Never Sets"
MARQUETTE 63d-Douglas—Mel. Douglas "TELL NO TALES" Henry Fonda, Alice Brady, 'YOUNG Mr. LINCOLN'
COMMERCIAL 9150 Commercial—COOL! "A WOMAN Is the JUDGE" and Walter Pidgeon, "STRONGER Than DESIRE"

AIR-CONDITIONED RKO PALACE RANDOLPH AT LA SALLE Open 10:30 • 35c to 1 P. M.
IT'S THE SLYEST, "WISEST" LAUGH HIT IN YEARS!

2ND & FINAL WEEK GINGER ROGERS ★ DAVID NIVEN in RKO-Radio's Comedy-Romance Hit "BACHELOR MOTHER" with CHARLES COBURN • FRANK ALBERTSON
STAGE—DE LUXE RKO VAUDEVILLE HELD OVER, TOO! Headed by the Famous CHESTER HALE GIRLS "COOKIE" BOWERS • Lorraine & Rognan • 4 Collegians, others

SOUTH
PICCADILLY ALWAYS COOL Sonja HENIE, Tyrone POWER, Rudy VALLEE, "SECOND FIDDLE" MARGARET LINDSAY, RONALD REGAN, "HELL'S KITCHEN"
HARPER C. Grant, J. Arthur, 'Only Angels Have Wings,' Buck Jones, 'Unmarried'
HYDE PARK "BEHIND THE MASK" "GRAND OLD GIRL"
SHAKESPEARE 2—BIG FEATURES—2 ALL SEATS 10c
WOODS Randolph-Dearborn 7:45 A. M. to 2 A. M. COOL CARY GRANT in "ROMANCE AND RICHES" "INSPECTOR HORNLEIGH" Thrilling Story of Scotland Yard's Most Amazing Crime
MONROE MONROE and DEARBORN COOL—COMFORTABLE Basil Rathbone D. Fairbanks Jr. 'The Sun Never Sets' and "ZENOBIA"
CLARK CLARK at MADISON COOL—COMFORTABLE Irene Dunne F. MacMurray 'Invitation to Happiness' Ann Sheridan—"NAUGHTY BUT NICE"

• SUBURBAN •
MAYWOOD
LIDO Matinee Daily Free Parking Penny Singleton Arthur Lake "Blondie Takes a Vacation" Tyrone Power Sonja Henie "SECOND FIDDLE" ALWAYS COMFORTABLY COOL
FOREST PARK
FOREST MADISON at DES PLAINES Free Parking—Comfortably Cool OLIVER HARDY BILLIE BURKE "ZENOBIA" D. Fairbanks Jr., "THE SUN NEVER SETS"
CICERO
TOWN Roosevelt at Austin—MATINEE TODAY "THE MAID'S NIGHT OUT" and Glenda Farrell, "TORCHY RUNS FOR MAYOR" TRUE BLUE OVENWARE FREE TO LADIES Buying 25c Ticket TODAY: LARGE MIXING AND SERVING BOWL
AUSTIN
AUSTIN Herbert Marshall, Sylvia Sidney "ACCENT ON YOUTH" Edw. G. Robinson, 'CONFESSIONS of a NAZI SPY'
PARK 5960 Lake "JEZEBEL" BETTE DAVIS "A MAN TO REMEMBER"
SYMPHONY 15c to 6:30—William Gargan "HOUSE OF FEAR" and Ronald Reagan, "CODE of the SECRET SERVICE"
PLAISANCE 406 North Parkside—Austin 0441 Victor McLaglen, "EX-CHAMP" RICHARD DIX—"MAN OF CONQUEST"
OAK PARK
LAMAR Marion-Lake St. "L"—COOLED "THE SAINT IN LONDON" and Tyrone Power, Sonja Henie, "SECOND FIDDLE"
LAKE Lake and Marion—Douglas Fairbanks Jr., B. Rathbone, "The SUN NEVER SETS" MacMurray, Dunne, 'INVITATION to HAPPINESS'
SOUTHERN 828 S. OAK PARK—Bela Lugosi, Anita Louise, "The GORILLA" Ray Milland, Isa Miranda, "HOTEL IMPERIAL"
BERWYN
BERWYN 20c 1:30-6:30—Virginia Bruce, "STRONGER THAN DESIRE" & Ann "Oomph" Sheridan, "NAUGHTY BUT NICE"
LOMBARD
DU PAGE Robert Young, Annabella "BRIDAL SUITE" VICTOR McLAGLEN—"CAPTAIN FURY"
EVANSTON
VARSITY First Show Starts 1 PRISCILLA LANE, Rosemary Lane, John Garfield, Jeffrey Lynn, "DAUGHTERS COURAGEOUS" Plus SHIRLEY TEMPLE, Randolph SCOTT, "SUSANNAH OF THE MOUNTIES"
VALENCIA Victor McLaglen, Brian Aherne, "CAPTAIN FURY" Plus Melvyn Douglas, "TELL NO TALES"
STADIUM 1700 Central—Comfortably COOL OPEN 1:15—Cary Grant, Jean Arthur, 'ONLY ANGELS HAVE WINGS' HENRY FONDA "YOUNG MR. LINCOLN"
NO MAN'S LAND
TEATRO OPEN 6:00—25c to 6:30 Wayne Morris, Joan Blondell, Pat O'Brien, 'KID from KOKOMO' 'Clouds Over Europe' Laurence Olivier Valerie Hobson
WILMETTE
WILMETTE 20c—1:30 to 6:30 Billie BURKE, Oliver HARDY, Alice BRADY, "ZENOBIA" V. Bruce, W. Pidgeon, 'STRONGER Than DESIRE' Also New March of Time, "MOVIES MARCH ON"
HIGHLAND PARK
ALCYON Virginia Bruce, Walter Pidgeon "STRONGER THAN DESIRE" Sid Toler, Phyllis Brooks, "Charlie Chan in Reno"
ELMWOOD PARK
ELM 7540 Grand Ave.—Helen Twelvetrees Buck Jones, "UNMARRIED" IRENE HERVEY—"HOUSE OF FEAR"
LA GRANGE
LA GRANGE Op. 1:30—Ann 'Oomph' Sheridan "NAUGHTY BUT NICE"—Plus Virginia BRUCE, "STRONGER THAN DESIRE"
VILLA PARK
VILLARD Richard Dix, Gail Patrick, "MAN OF CONQUEST" Victor McLaglen, Tom Brown, "EX-CHAMP"
ELMHURST
YORK Douglas Fairbanks Jr., Basil Rathbone, "SUN NEVER SETS" Oliver HARDY, Jean PARKER, "ZENOBIA"

Is Revival of Greek Styles in the Offing?

BY ANTOINETTE DONNELLY.

[Copyright: 1939: News Syndicate Co., Inc.]

We wondered recently, attending a clothes showing, if we may not be on the way to a Greek revival of dress. The clothes seen were a collection of Athenian costumes brought from Greece by Mme. Vasso, whose husband is a Greek artist with definite ideas about how to make women more beautiful.

Our persuasion that there might evolve a Grecian trend stems from the way our women went for sandaled feet. Also, from the development of their bodies, which in sheer beauty were never exceeded in any other age or generation. Perhaps, not since the Greeks have athletics and sports played so enormous a part in this branch of beauty.

The clothes shown embodied architectural and sculptural ideas taken from the Golden Age of Greece and from the earlier glories of Crete and Minoa. Included, of course, was the flattering, sculpturesque drapery that set off the full, classic Greek figures.

Margaretta Byers, author of "Designing Women," upon previewing the collection, advised us to watch this new idea.

"They say beware of the Greek bearing gifts," says Mrs. Byers, "but I say, with no other ax to grind than my consuming urge to see every woman pleased with herself, let the other designers do the bewaring. Let us be wearing these clothes!"

But if the day does come, and whether it does or not, a perfect figure will stand us in good stead. Without it, you just cannot imagine Greek drapery. In the interim, it's going to make all the difference in the success of the things you are planning right now, of Paris origin, perhaps, or the fruit of our own excellent designing houses.

Is your nose too prominent? Learn how to give it better perspective by applying the right kind of powder. You will find information on how to do it in "Makeup Magic," a booklet by Antoinette Donnelly, Tribune beauty editor. On sale at the Tribune Public Service offices, 1 South Dearborn street and Tribune Tower. Price, 5 cents. Postpaid, 7 cents.

Looking at Hollywood

By Ed Sullivan

[Continued from page 23, column 5.]

out of his composure as the applause engulfed him in towering waves of noise. . . . I extended my hand to him as he came to the mike and he went right through it the way a Sunday driver goes through a red light.

Yet once they got in action, the celebrated kids and their celebrated elders made quck comebacks. . . . Just as soon as Judy heard the beat of Jimmy Dorsey's crew, she was back to normalcy, and when Mickey Rooney shook the first step out of his long trousers, he was back in form. . . . That is exactly what happened to Tony Martin. . . . The Garden throngs insisted on hearing him sing a song. . . . Tony shook his head, but Alice Faye nodded encouragement to the crowd and they took the cue quickly.

So Martin hopped over the rail of his box and came to the stage, and when he reached me, he was pale and drawn. . . . The minute he got into "Wishing," the color came back to his face. . . . It's the waiting for action that makes nerves taut, and action itself is a blessed relief.

It was quite a Hollywood night at the Harvest Moon ball, and the youngsters who were competing for the championships got the thrill of a lifetime. . . . When George Raft, in response to a "We want Raft, we want Raft, we want Raft" chant that shook the rafters [no pun intended], hopped over the railing of his box and came to the stage and did a dance for them, the amateur hoofers knocked themselves out in expressing appreciation. . . . Raft knows how to handle crowds. . . . He twisted this crowd of 23,000 right around his little finger.

Paramount, I'm convinced, pulled a terrible boner in letting George Raft get away from that company, and Warner's made a move that was proportionately wise in signing him quick. . . . At Omaha, on the "Union Pacific" trip, it was Raft who stopped trafic on the streets, in theaters, and in hotel lobbies. . . . At the opening of George White's "Scandals" it was Raft who was mobbed by the first night crowd. . . . At Madison Square Garden, they went for him hook, line, and sinker. . . . Yes, sir, I think he's what the baseball moguls would call a valuable property.

The American Way? It's pretty good, any way you look at it.

On the House

There is nothing better than a supply of good soap jelly if wall washing is due. You can make this jelly by soap scraps or cut up your soap in water, or add hot water to packaged soap. After boiling the mixture briskly, let it cool and whip to a suds.

A proper technique insures best results. Sponge a mixture of suds on to a portion of the wall and then wipe with a clean cloth you have wrung out of tepid water. Continue the soaping and rinsing process, only be sure the wet edges of each section overlap. The only hard and fast rule to be observed in this autumn clean-up is to change your washing and rinsing cloths often. Equipment must be clean—to get clean results.

LOUISE BARGELT.

GASOLINE ALLEY—GOOD NEWS TRAVELS FAST

WINNIE WINKLE, THE BREADWINNER: That's That

TODAY'S RADIO BROADCASTS

[CENTRAL DAYLIGHT SAVING TIME.]

ON SHORT WAVES.

PARIS—8:30 p. m.—Gramophone records. TPB11, 11.88 meg., 25.2 m.; TPA4, 11.71 meg., 25.6 m.

LONDON—9:50 p. m.—"Game as Ned Kelly," the story of the Kelly gang, bushrangers of Australia. GSD, 11.75 meg., 25.5 m.; GSC, 9.58 meg., 31.3 m.; GSB, 9.51 meg., 31.5 m.

BERLIN—5 p. m.—Professor Zilch [English]. DJD, 11.77 meg., 25.4 m.

LONDON—6:30 p. m.—Canal Journey, sketches of life on an inland waterway. GSF, 15.14 meg., 19.8 m.; GSD, 11.75 meg., 25.5 m.; GSB, 9.51 meg., 31.5 m.

ROME—7:30 p. m.—Guest Night; Amy Bernardy. 2RO, 11.81 meg., 25.4 m.; IRF, 9.83 meg., 30.5 m.

CHICAGO FREQUENCIES

W-G-N—720	WCBD—1080
WIND—560	WMBI—1080
WMAQ—670	WJJD—1130
WBBM—770	WWAE—1200
WLS—870	WSBC—1210
WENR—870	WHFC—1420
WAAF—920	WGES—1360
WCFL—970	WHIP—1480

[*Indicates MBS program.]

7:00 A. M.
W-G-N—Good Morning prog.
WMAQ—Suburban hour.
WAAF—Breakfast Express.
WCFL—Rise and Shine.

7:15 A. M.
WLS—The Rangers.
WBBM—Piano Parade.

7:30 A. M.
WBBM—Musical Clock.

7:35 A. M.
W-G-N—Everyday Words.

7:40 A. M.
W-G-N—Good Morning prog.

7:45 A. M.
WMAQ—Broadcast from London.

7:55 A. M.
W-G-N—Hoosier Hot Shots.

8:00 A. M.
W-G-N—Your Morning News.
WLS—The Singing Milkman.
WMAQ—Your Neighbor.
WCFL—Breakfast club.

8:15 A. M.
W-G-N—Carolyn Pryce.

8:30 A. M.
W-G-N—Everyday Words.
WBBM—Manhattan Mother.
WMAQ—Coffee Time.
WJJD—Memories.

8:35 A. M.
W-G-N—Good Morning prog.

8:45 A. M.
W-G-N—What's New in the Stores Today.
WBBM—Linda's First Love.
WMAQ—A Step Ahead.
WLS—Life Can Be Beautiful.
WJJD—Parents' Workshop.

9:00 A. M.
W-G-N—Morning Melodies.
WMAQ—The Man I Married.
WBBM—Pretty Kitty Kelly.
WAAF—Canary Serenade.
WCFL—Thunder Over Paradise.
WLS—Alice Blair.

9:15 A. M.
WBBM—Myrt and Marge.
WLS—Meet Miss Julia.
WMAQ—John's Other Wife.
WIND—Memory Lane.

9:30 A. M.
*W-G-N—Melody Strings.
WBBM—Hilltop House.
WLS—Mary Sothern.
WMAQ—Just Plain Bill.
WIND—Jimmy Dean.

9:45 A. M.
W-G-N—Musical Mail Box.
WBBM—Stepmother.
WMAQ—Woman in White.
WIND—Swing Time.
WCFL—Bittersweet Melodies.
WLS—Trouble with Marriage.

10:00 A. M.
W-G-N—Keep Fit to Music.
WMAQ—David Harum.
WBBM—In Hollywood.
WLS—Mary Marlin.
WIND—Trafic Court.

10:15 A. M.
W-G-N—Bachelor's Children.
WLS—Vic and Sade.
WMAQ—Lorenzo Jones.
WJJD—Whistle at Work.
WBBM—Scattergood Baines.

10:30 A. M.
W-G-N—Don Pedro, violinist.
WJJD—Tate, Movie Tattler.
WLS—Pepper Young.
WMAQ—Widder Brown.
WBBM—Big Sister.
WCFL—Musical.
WAAF—Morning Song.

10:45 A. M.
W-G-N—Painted Dreams.
WMAQ—Road of Life.
WLS—Live Stock Market.
WBBM—Aunt Jenny's Stories.
WJJD—Missing Persons.

11:00 A. M.
W-G-N—Manhattan Mother.
WLS—Helen Joyce.
WCFL—Peekers in Pantry.
WBBM—Girl Intern.
WMAQ—Heart Songs.
WJJD—Rhythm Time.

11:15 A. M.
W-G-N—Luncheon Music.
WMAQ—The O'Neills.
WBBM—When a Girl Marries.
WAAF—Sport of Kings.
WJJD—Safety Court.

11:30 A. M.
W-G-N—Quin Ryan's news commentary.
WMAQ—Farm and Home.
WBBM—Helen Trent.
WIND—Organ selections.
WLS—Something to Talk About.
WMBI—Story Reading.

11:45 A. M.
W-G-N—June Baker, home management.
WBBM—Our Gal Sunday.
WLS—Peterson, organist.
WCFL—Willis Winn.

NOON.
*W-G-N—Happy Gang.
WBBM—The Goldbergs.
WLS—Melody Parade.
WAAF—Symphonic hour.

12:15 P. M.
WBBM—Beautiful Life.

12:30 P. M.
W-G-N—Markets.
WMAQ—Golden Store.
WBBM—Road of Life.
WJJD—Noon Day service.
WHIP—Southtown church.
WLS—Fruit market.

12:35 P. M.
W-G-N—Midday service.

12:45 P. M.
WBBM—This Day Is Ours.
WMAQ—Doggy Dan.
WLS—Dinnerbell program.

1:00 P. M.
*W-G-N—Ginsburgh's orch.
WBBM—Doc. Barclay.
WIND—Italian hour.
WMAQ—Betty and Bob.

1:15 P. M.
W-G-N—Young Dr. Malone.
WLS—Checkerboard Time.
WMAQ—Arnold Grimm.
WBBM—Dr. Susan.

1:30 P. M.
W-G-N—The Lady's Answer.
WJJD—Midday Roundup.
WLS—Live stock market.
WBBM—Your Family and Mine.
WHIP—Going Forward.
WMAQ—Valiant Lady.

1:45 P. M.
W-G-N—Cubs vs. Brooklyn.
WLS—Grain market.
WMAQ—Betty Crocker.
WBBM—Man on Street.

2:00 P. M.
WLS—County Fair.
WBBM—Editor's Daughter.
WCFL—U. S. Navy band.
WMAQ—Mary Marlin.
WHIP—Englewood hour.

2:15 P. M.
WIND—Race results.
WMAQ—Ma Perkins.
WBBM—Meet the Missus.
WLS—Homemakers' hour.

2:30 P. M.
W-G-N—Swing It.
WBBM—Flanagrams.
WMAQ—Pepper Young.

2:40 P. M.
W-G-N—Cubs vs. Brooklyn: Second game.

2:45 P. M.
WMAQ—Guiding Light.
WBBM—Cubs vs. Brooklyn. Also WCFL, WJJD.
WIND—Wash'n Park races.

3:00 P. M.
WENR—Club Matinée.
WMAQ—Backstage Wife.
WAAF—Mythical Ballroom.

3:15 P. M.
WMAQ—Stella Dallas.
WENR—Club Matinée.

3:30 P. M.
WMAQ—Vic and Sade.
WIND—Sports Results.

3:45 P. M.
WMAQ—Midstream.

4:00 P. M.
WMAQ—Kitty Keene.
WENR—Home Forum.
WAAF—Salon concert.
WIND—Sport Flashes.

4:15 P. M.
WIND—Washington races.
WMAQ—Concert Miniature.
WENR—Hal Kemp's orch.

4:30 P. M.
WENR—Affairs of Anthony.
WAAF—Potpourri.
WMAQ—Silver Strings.

4:45 P. M.
WMAQ—Ed Davies.
WBBM—Tenth Inning.
WENR—Armstrong's orch.

5:00 P. M.
WMAQ—Human Relations institute.
WBBM—Chicago hour.
WENR—Alma Kitchell.

5:15 P. M.
WMAQ—Malcolm Claire.
WBBM—Saratoga races.
WENR—Gordon's orchestra.
WJJD—Baseball Scoreboard.

5:30 P. M.
*W-G-N—Stokes' orchestra.
WBBM—Uncle Jonathan.
WENR—Swingtime Serenade.
WMAQ—Gurney, basso.

5:45 P. M.
WENR—Box Score Extra.
WMAQ—Salon Silhouettes.
WBBM—Missus to Market.

6:00 P. M.
W-G-N—Ginsburgh's Concert orchestra.
WENR—Radio Fanfare.
WJJD—Ben Kanter.
WMAQ—Bolognini's orch.
WBBM—Sports Review.
WIND—German hour.

6:15 P. M.
W-G-N—Bob Elson's sports review.
WMAQ—Hugh S. Johnson.
WBBM—Lum and Abner.
WENR—Artie Shaw's orch.
WJJD—Musical Excellence.

6:30 P. M.
*W-G-N—Capt. Herne.
WIND—Light Classics.
WBBM—Making History.
WAAF—Bandstand.
WLS—Three Cheers.

6:35 P. M.
WMAQ—Musical Entrée.

6:45 P. M.
*W-G-N—Inside of Sports.
WJJD—Suppertime Frolic.

7:00 P. M.
W-G-N—Heidelberg orch.
WMAQ—Lucille Manners.
WIND—New York vs. Cleveland.
WBBM—Stelling's orchestra.
WCFL—Famous Bands.

7:15 P. M.
WLS—Sports review.

7:30 P. M.
*W-G-N—Lone Ranger.
WBBM—Johnny Presents.
WLS—Piano concert.
WAAF—Evening concert.

7:45 P. M.
WLS—Farm Round Table.

8:00 P. M.
W-G-N—Flying Reporter.
WBBM—Davis cup program.
WMAQ—Waltz Time.
WENR—Plantation Party.
WCFL—Novena Service.

8:15 P. M.
W-G-N—J. Davis' orchestra.
WIND—Betty and Bob.

8:30 P. M.
W-G-N—Tomorrow's Tribune.
WMAQ—Death Valley Days.
WBBM—First Nighter.
WENR—Record review.
WJJD—Pickard Family.
WIND—Scattergood Baines.

8:37 P. M.
W-G-N—Highlights of Sports.

8:45 P. M.
W-G-N—Bill Carlsen's orch.

9:00 P. M.
W-G-N—Baseball Scout.
WENR—Roger W. Babson.
WMAQ—Lombardo's orch.
WCFL—I Need a Job.
WIND—Grant Park concert.
WBBM—Grand Central Station.

9:15 P. M.
W-G-N—J. Reichman's orch.

9:30 P. M.
*W-G-N—Friday Promenade.
WBBM—Robert Ripley.
WENR—Marathon Melodies.
WMAQ—America Unlimited.
WCFL—Danceland.

9:45 P. M.
WMAQ—H. James' orchestra.

10:00 P. M.
W-G-N—American Eloquence.
WMAQ—Pleasure Time.
WBBM—Amos 'n' Andy.

10:15 P. M.
W-G-N—Bill Carlsen's orch.
WBBM—Parker Family.
WENR—Osborne's orchestra.

10:30 P. M.
W-G-N—Dick Jurgens' orch.
WMAQ—Abe Lyman's orch.
WBBM—Calloway's orch.
WCFL—Life program.

11:00 P. M.
W-G-N—Madriguera's orch.
WENR—Music You Want.
WMAQ—Waller's orchestra.

11:30 P. M.
*W-G-N—Davis' orchestra.
WBBM—F. Martin's orch.
WMAQ—Osborne's orchestra.

MIDNIGHT.
*W-G-N—Hoaglund's orch.
WIND—Nite Watch.
WBBM—Prima's orchestra.
WMAQ—Levant's orchestra.

12:30 A. M.
*W-G-N—Teagarden's orch.
WMAQ—O. Tucker's orch.
WBBM—Harris' orchestra.
WENR—Waller's orchestra.

1:00 A. M.
*W-G-N—Reichman's orch.

Today's Features

ON W-G-N.

[Central Daylight Saving Time.]

The Friday Promenade on W-G-N and the Mutual network at 9:30 p. m. will feature the music of the the W-G-N Dance orchestra directed by Harold Stokes, and the singing of Kathryn Witwer, soprano, and the Four Grenadiers. Miss Witwer will sing "I Dream Too Much," by Kern and "In The Luxembourg Garden," by Manning. With the Grenadiers Miss Witwer will do "Smoke Gets in Your Eyes," from Kern's "Roberta." Selections by the orchestra include "Dance of the Priestesses," "Street Scene," and "Pavanne."

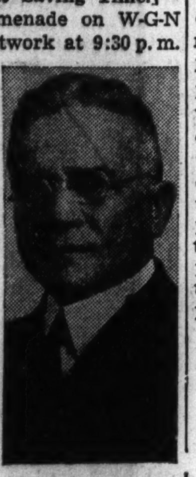

Dr. J. L. Dickson.

Gems of American Eloquence, dramatic reproductions of great speeches of the past, will be heard from 10 to 10:15 p. m.

At 12:30 p. m. the W-G-N Midday Service, conducted by Dr. John L. Dickson, will be heard. Dr. Dickson's guest speaker for today's broadcast will be John A. Lapp, labor councilor and arbitrator.

At 1:45 W-G-N will broadcast the double-header game between the Chicago Cubs and Brooklyn Dodgers at Brooklyn.

Other programs:

8:15 a. m. — Carolyn Pryce, home councilor.

9:50—Myrna Dee Sergent.

10:30—Don Pedro and his magic violin.

1:30 p. m.—The Lady's Answer with Bob Elson.

8—The Flying Reporter; Billy Repaid.

9—Baseball Scout.

ON OTHER STATIONS.

7 p. m.—WMAQ—Lucille Manners' concert.

7:30 — WBBM — Johnny Presents "The Perfect Crime."

8—WENR—Plantation Party.

8—WMAQ—Waltz Time with Frank Munn.

8:30—WBBM—First Nighter with Barbara Luddy and Les Tremayne in "No Publicity."

9—WMAQ—Guy Lombardo's music.

9—WENR—Roger Babson, "The New Prohibition Party."

9—WBBM—Grand Central Station.

9 — WIND — George Dasch's Symphony orchestra.

9:30—WENR—Marathon Melodies [premiere].

Council to Present New Rabbi in Radio Address

Irving J. Solomon, president of K. A. M. congregation, 5000 Drexel boulevard, announces that Rabbi Jacob Weinstein, newly elected spiritual leader of Kehilath Anshe Mayriv, will make his first public address in Chicago on Labor day. Dr. Weinstein will be presented by the Chicago round table of Christians and Jews as their chief speaker in a radio address on "The Need for Moral Rearmament."

According to CULBERTSON

[Copyright: 1939: By Ely Culbertson.]

"Dear Mr. Culbertson: I send you a bridge hand which, conceivably, you may be able to use in one of your clinics and upon the play of which, in any event, I wish to have your comment. This for the reason that my partner [West] is a very cantankerous and unreasonable fellow. He prides himself on his bridge play which, between you and me, is about class B minus. He is not amenable to approach along lines of simple, dispassionate logic, but retorts thereto with unseemly and often indelicate personal references. It is my desire to relegate him authoritatively to his proper bridge category, with respect to which I have above expressed my personal, expert appraisal.

"North dealer.

"Neither side vulnerable.

NORTH
♠ A 10 8
♥ K 9
♦ Q 7 5
♣ Q 10 6 4 2

WEST
♠ 9 7 6 5 4 3 2
♥ 4 2
♦ K 8 6
♣ 7

EAST
♠ K Q
♥ 8 6
♦ A J 10 9 3 2
♣ A J 8

SOUTH
♠ J
♥ A Q J 10 7 5 3
♦ 4
♣ K 9 5 3

"The bidding:

North	East	South	West
1 no trump	Pass	4 hearts	Pass
Pass	Double	Redouble	4 spades
Pass	Pass	5 hearts	Pass
Pass	Double	Redouble	Pass
Pass	Pass		

"West opened the seven of clubs. East won with the ace and returned a small club which West ruffed. Thereupon, to East's horror, not to say chagrin, West returned a small spade, and that was that. Obviously, declarer went up with dummy's ace, drew trumps, and eventually dumped his losing diamond on dummy's fifth club. Five hearts doubled and redoubled, made.

"Then the fun began. West contended that East, when in with the ace of clubs, should have cashed the diamond ace and then returned the club. East countered that such a play, at that stage of the hand, particularly as the club lead [seven spot] made sense only as a singleton, would have been ridiculous, since it would have killed East's only reëntry for another club lead and a second ruff.

"Please comment on these contentions so that I may confound West and place him in his proper status, above suggested, in future bridge games.—J. B., Pennsylvania."

It is always a pleasure to me when I can conscientiously back up a correspondent. It is natural to feel more friendly to the fellow who takes the pains to write a letter than to his vis-a-vis who, after all, is a complete stranger to me.

In this case, the issue is clear cut. Indeed, it is surprisingly elementary. As East contended, it would have been ridiculous for him to lay down the diamond ace before returning a club, just as ridiculous as it actually was for West, having ruffed the second club, to return a spade. In spades, dummy showed the ace, but in diamonds only the queen. Did West think that there was a better chance to put East back on lead with spades than with diamonds? Or, if West had no ambition to ruff a second club, did he think that the return of a spade, in which declarer had control, could stop the eventual discard of a possible spade loser on dummy's club suit? It should have been fairly obvious that the only discard he could prevent was of a suit that declarer could not control, which might, just possibly, be diamonds.

West's contention that East should have cashed the diamond ace at the second trick would have resulted in only a one trick [200 point] penalty. East's idea of keeping the diamond ace as a reëntry for a second club ruff should have led to a 600 point penalty. However, on second thought, since it is obvious that East knew much more about his partner than I do, I am inclined to blame East for playing properly!

Tomorrow's Hand

South, dealer.
Both sides vulnerable.

NORTH
♠ A K 6
♥ K 4 3 2
♦ J 5 3
♣ K 7 4

WEST
♠ Q J 7 2
♥ 7
♦ K 10 8 6
♣ Q 8 5 3

EAST
♠ 10 5 4
♥ J 6 5
♦ A 9 4
♣ 10 9 6 2

SOUTH
♠ 9 8 3
♥ A Q 10 9 8
♦ Q 7 2
♣ A J

Mr. Culbertson will discuss this hand in tomorrow's column.

Write your bridge troubles and problems to Ely Culbertson, care of The Tribune, inclosing a self-addressed, stamped envelope.

Married 67 Years.

Independence, Ia., Aug. 31 [Special]. —Mr. and Mrs. Napoleon Blondin will celebrate their sixty-seventh wedding anniversary here tomorrow. He is 88 and his wife 86. Both are enjoying good health. Mr. Blondin was a barber here for 72 years, retiring two years ago.

Rev. William Shaw Elected President of Illinois Wesleyan

Bloomington, Ill., Aug. 31 [Special]. —The Rev. William E. Shaw of New York City late this afternoon was unanimously elected president of Illinois Wesleyan university by the board of trustees. Earlier in the afternoon he was nominated for the presidency by the Wesleyan board of official visitors. The university charter requires nomination by the board of visitors and election by the trustees.

Corresponding secretary since 1936 of the Methodist Episcopal board of foreign missions in New York, Mr. Shaw was for thirty-five years one of the outstanding pastors of the denomination.

From 1932 to 1935 he was superintendent of the Peoria district and for twenty-two years before that he had been pastor of Peoria First church.

'Wizard of Oz' Closes Sally's Party Season

BY SALLY JOY BROWN.

[Activities of the Sally Joy Brown department are sponsored by Tribune Charities, Inc.]

The United Artists theater was filled with youngsters yesterday morning. All were having the time of their young lives following the adventures of little Dorothy and her pet dog, Toto, in the strange land of Oz.

One hundred boys and girls saw the film version of one of their favorite stories, "The Wizard of Oz," as my guests yesterday, and it was one of the best of a long series of summer parties.

The ragged little dog, Toto, was the innocent cause of Dorothy's difficulties, and when she and her little four footed friend were caught in the cyclone their exciting adventure began. They were whirled through the air to the end of the rainbow, where they arrived in the land of the Munchkins, tiny little people who lived in the country of Oz.

There they met talking trees and good witches and bad witches and Winkies and finally, the Wizard himself. The wicked witch caused a lot of trouble and the youngsters applauded heartily when she finally cumpled up and disappeared in a wisp of gray smoke.

Donald Duck brought the program, and our final party of the year, to a very gay conclusion.

Good by and good luck till next year, boys and girls!

Numerology

By Evelyn Holmes

September 1, 1939.

Another disturbing day. Good for planning trips and vacations for over the holiday, but take all the safety precautions.

With all the changing forces at work this year for those born on this date, this month will be the climax of those changes. Expect your foundations to be shaken this month, but don't regret the passing of the old order.

Would you like to know what kind of a year this is for you? Send for your personal yearly, monthly, and daily guide.

Inclose 10 cents with this coupon to:

EVELYN HOLMES,
Box 382, General Postoffice,
New York City. [Please print]
Name ....
Birth Date.................... [Month] [Day] [Year]
Street Address....................
City and State....................

AMUSEMENTS.

SELWYN NITES AT 8:30 (Air-Cooled)
POP. MATINEE TOMORROW
Extra Labor Day Mat. Monday
SEATS NOW—$1.10, $1.65, $2.20
IN PERSON
John BARRYMORE
in "MY DEAR CHILDREN"
GOOD SEATS for ALL PERFORMANCES

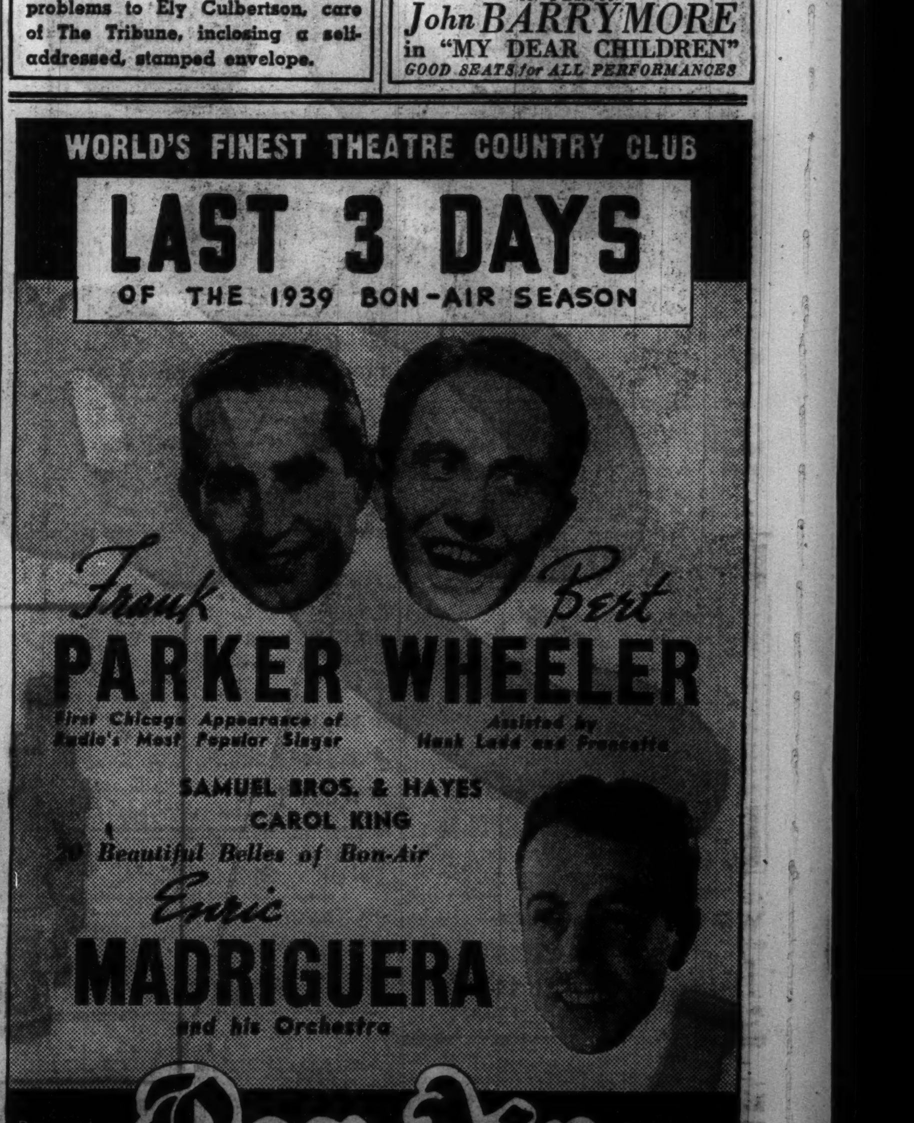

Ladies of Isabella.

Juana-Hennepin council, Ladies of Isabella, will hold a fall festival Sunday afternoon and evening, Sept. 17, at the Madison Athletic club, 4715 West Madison street. Proceeds will help to finance the council's philanthropies.

[ADVERTISMENT]

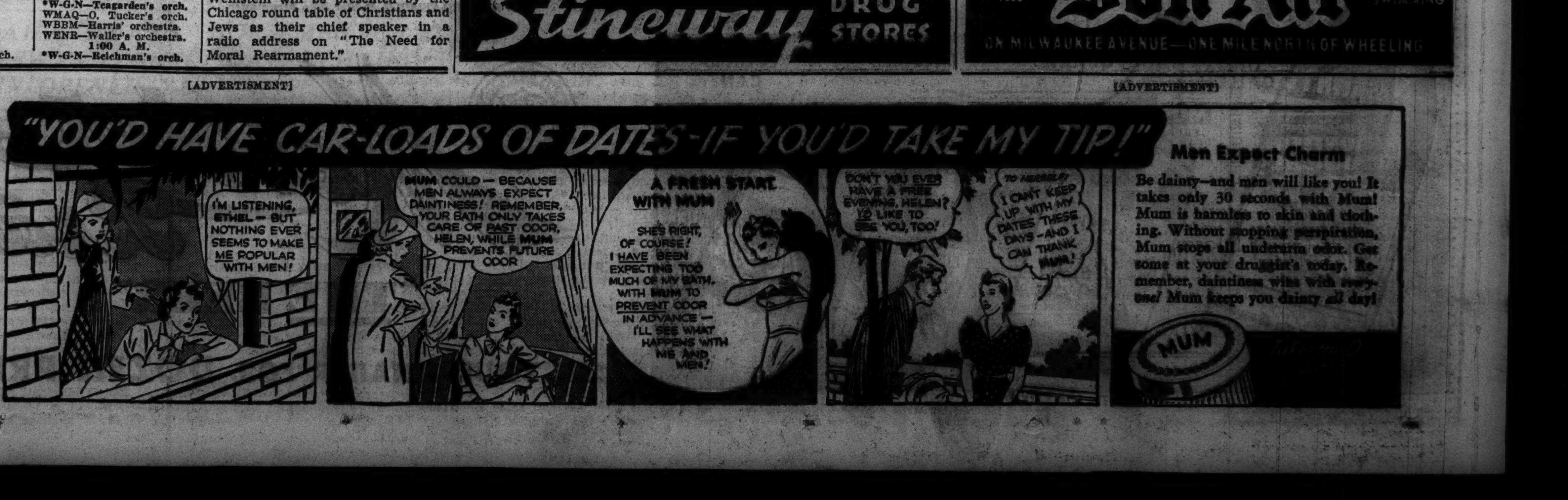

Don't let thirst spoil your Labor Day outing! Take along a dozen package of Meister Bräu Beer

Now! At Your Retailers . . .
MEISTER BRÄU'S GREAT LABOR DAY
"Dozen Sale"

In the MONEY SAVING CASH and CARRY Package
READY ICED!

Enjoy a beer with Old-Time, All-Grain Flavor!
NO SUGARS OR SYRUPS ADDED—
though we could save money that way

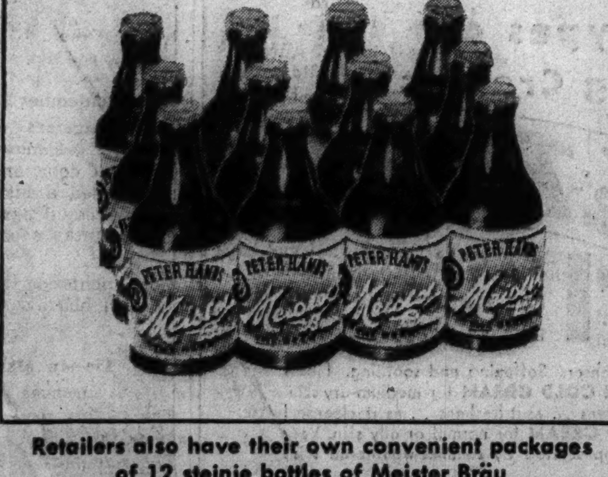

Retailers also have their own convenient packages of 12 steinie bottles of Meister Bräu

AGAIN your beer retailer offers you holiday pleasure insurance—help in making the Labor Day week-end the high spot of the summer—a chance to get Chicago's fastest selling bottled beer at a quantity price. Packaged for your convenience whether you take a trip, stay at home, or entertain friends.

Your retailer now has a Labor Day "Dozen Sale" on Meister Bräu Beer for you—12 steinie bottles, or 12 Keglined* cans in the handy-pack case easy to carry anywhere. A handy dozen just in time for that Labor Day outing.

Chicago men and women, by buying more Meister Bräu than any other bottled beer, vote this their favorite. That's why Meister Bräu outsells all other bottled beers by 2 to 1, according to leading retailers.

We could add sugars or syrups to the brew and save time and money. But we won't change the old-time, all-grain flavor. We could add artificial gas in bottling—but we won't increase the carbonation which Nature puts in the brew.

And now, you can get cash and carry dozens of this amazing beer. Phone your retailer. He'll have Meister Bräu—cold, ready to throw in the car and hit the road, or to enjoy with guests. Don't miss it! Phone him now!

PETER HAND BREWERY COMPANY
Chicago, Illinois

by RICHARD SEIBOLD, Meister Bräu Brewmaster

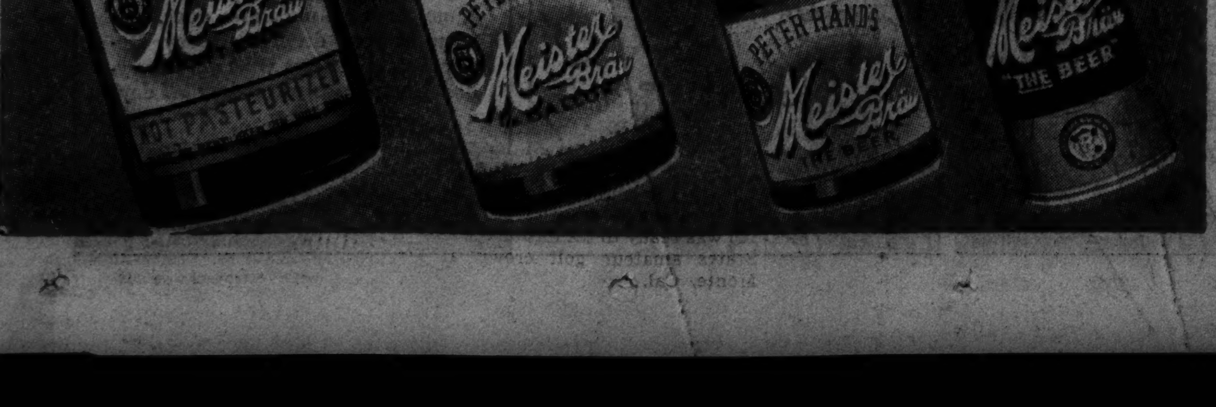

PETER HAND BREWERY CO. CHICAGO, ILL.

Meister Bräu
"THE BEER"

SEE YOUR RETAILER FOR DOZEN PRICES

America's Challenge

Peter Hand's Extra Pale

Pronounced dietetically NON-FATTENING†

Labor Day "Dozen Sale" on America's Challenge to costly imported beer which is pronounced dietetically NON-FATTENING†. Hailed by waistline watchers as a way to enjoy beer while counting calories, Peter Hand's Extra Pale wins beer connoisseurs by its wonderful flavor. It is champagne-like in brilliance and clarity—extra dry, extra pale. Get your handy dozen of Peter Hand's Extra Pale, and compare it with the most costly imports.

†As compared with other foods in diet, Peter Hand's Extra Pale Beer is relatively non-fattening.

Chicago Daily Tribune
THE WORLD'S GREATEST NEWSPAPER
FRIDAY, SEPTEMBER 1, 1939.

NOW-3 Tribune phone numbers at your service!
Superior 0100 Public Information Service
Superior 0200 Sports Bulletin Service
Superior 0100 Want Ads and general business

SENATORS BEAT SOX, 4-3; DYKES SUSPENDED

VOTE BILL OSMANSKI MOST VALUABLE TO ALL-STARS

THE GUMPS—THE OLD DIPLOMAT

HOLY CROSS ACE WILL RECEIVE TROPHY IN 1940

Collegians Disband; Giants Go East.

BY WILFRID SMITH.

Bill Osmanski, full back from Holy Cross, who will assist his former coach, Dr. Edward Anderson, in the development of the University of Iowa football team this fall, has been voted the most valuable All-Star player in the game Wednesday night in Soldiers' field against the New York Giants. Osmanski, who shared the captaincy of the All-Stars with Bowden Wyatt of Tennessee in the poll of his team mates for that honor, was majority choice of the newspaper men from all sections of the country for the most valuable award.

Billy Patterson, Baylor university half back, was second in the tabulation, his popularity resting on the series of forward passes thrown in the second half which momentarily threatened the New Yorkers' six point lead. Three other All-Stars received consideration in the writers' poll. They finished in this order: George Faust, Minnesota quarter back; Ed Bock, Iowa State guard, and Roland Young, Oklahoma end.

Bock and Beinor Shine.

In the opinion of many writers Bock and Ed Beinor, Notre Dame tackle, were the outstanding All-Star linemen. Bock's bid for the most valuable title, however, was cut short when he was withdrawn from the game with an injured ankle. Until that time, he had been a menace to all Giants' plays, breaking through the line to stop the runner before he reached the line of scrimmage.

Few will question Osmanski's right to succeed to the title won in 1938 by Cecil Isbell of Purdue, who was presented with the huge silver trophy Wednesday night in Soldiers' field by Peggy Davis, a Purdue beauty queen. Osmanski was the most consistent ground gainer of all the collegians' ball carriers. His average for the nine times he carried the ball was a bit over three yards. His longest run was fifteen yards, and only once did he lose ground, being tackled eight yards behind the line in the fourth period.

Tuffy Lauds Bill.

Tuffy Leemans, New York's brilliant half back around whom the Giants attack was built, and who played a stellar rôle in this same game as an All-Star in 1936, paid tribute to Osmanski yesterday.

"I have never been hit as hard in any professional or college game as I was Wednesday night when I tried to tackle Osmanski. Bill runs low and hard. He's a great full back."

Osmanski will receive the most valuable trophy at the 1940 All-Star game.

By their 9 to 0 victory over the All-Stars Wednesday night, the Giants earned the first professional victory since the Chicago Bears won, 5 to 0, in 1935. The series now is tied with two victories for the pros, two for the All-Stars, and two ties. It is noteworthy that the two professional league victories have been made without benefit of a touchdown. A field goal and a safety accounted for the 1935 victory and Wednesday evening, three field goals—two by the veteran Ken Strong and the other by Ward Cuff, formerly of Marquette—comprised the Giants' successful attack.

Those Giants Can Kick.

Cuff placekicked in the first quarter from the All-Stars' 27 yard line. Strong's second period field goal was made with the ball on the collegians' 14 yard line, and his fourth quarter goal, which assured victory, was made from the 33 yard line. In the opening period Cuff missed a field goal with the ball on the All-Stars' 40, and

[Continued on page 30, column 7.]

Major Leagues

AMERICAN LEAGUE.

	W	L	Pct.	G. B.
New York	87	36	.797	....
Boston	74	48	.607	12½
CHICAGO	68	56	.548	19½
Cleveland	66	56	.541	20½
Detroit	65	58	.528	22
Washington	54	72	.429	34½
Philadelphia	44	79	.358	43
St. Louis	34	87	.282	52

YESTERDAY'S RESULTS.

Washington 4; Chicago 3
Detroit 11; Boston 4
Philadelphia 4; St. Louis 2
Only games scheduled.

GAMES TODAY.

Boston at Detroit. New York at Clevel'd.
Only games scheduled.

NATIONAL LEAGUE.

	W	L	Pct.	G. B.
Cincinnati	73	45	.619	...
St. Louis	68	51	.571	5½
CHICAGO	68	55	.553	7½
Brooklyn	60	56	.517	12
New York	59	58	.504	13½
Pittsburgh	54	64	.458	19
Boston	53	66	.441	21
Philadelphia	39	78	.333	33½

YESTERDAY'S RESULTS.

Pittsburgh 1-0; Philadelphia 0-11
Only games scheduled.

GAMES TODAY.

Chi. at Brooklyn [2]. Only games scheduled.
*Boston at Philadel. *Night.

And Another All-Star Game Is History

Five New York Giants, National professional football champions, who defeated the College All-Stars in the sixth annual game Wednesday night, gather in La Salle street station to start for home yesterday. Left to right: Nello Falaschi, Leland Shaffer, Frank Cope, John Dell Isola, and Hank Soar.

World Record Shattered at Grand Circuit

(Picture on page 29.)

Syracuse, N. Y., Aug. 31 (AP).—Peter Astra, 1939 Hambletonian winner, lost his first heat of the 3 year old campaign, but won the $7,500 Governor's trot and a 27 year old world record was broken as highlights of the biggest day of the Grand Circuit meeting at the New York state fair today.

The world record was set by Greyhound, 1:55¼, and Rosalind, 1:56¾, the two fastest trotters in training, which were hitched to a pole and set a sensational mark of 1:59 for the mile oval, breaking the existing mark for a two horse trotting hitch by more than four seconds.

Record Set in 1912.

The old record of 2:03¼, set by Uhlan and Lewis Forest at Lexington, Ky., in 1912, was shattered by the combination driven by Sep Palin. Greyhound, owned by E. J. Baker of St. Charles, Ill., and Rosalind, owned by Gibson White of Lexington, Ky., covered the last half-mile in 58 seconds, one of the most remarkable finishes ever seen on any track. Fractional times were :31½, 1:01, 1:29, and 1:59.

Peter Astra, owned by Dr. Leroy Guilinger of Andover, O., won the first two heats of the Governor's trot to insure first money, but finished third in the final heat, being unable to stave off the stretch drive of Gauntlet, owned by C. W. Phellis of Greenwich, Conn., and also being nosed out by Bagpiper from the Arden Homestead stable, Gochen, N. Y.

Earns Over $39,000.

The victory moved Peter Astra's earnings for the year past the $39,000 mark, as first place in today's race was worth $3,112.50.

In the four horse championship stallion stake for 4 year old trotters, Dita, owned by E. J. Baker, and driven by Palin, captured both heats while the 1 to 5 favorite, E. J. Merkle's Long Key, from Columbus, O., broke badly near the wire in both heats and finished fourth.

The Geers stake went to Brookdale, owned by George F. Benham of Cedarhurst, N. Y., and driven by Harry Whitney, in a run-off with two other heat winners, St. George, owned by E. J. Baker, and Duke of York, owned by Harry Short of Columbus, O.

A hero in defeat is Bill Osmanski, Holy Cross full back, who was voted by newspaper men who saw the game the player most valuable to the All-Stars. [TRIBUNE Photos.]

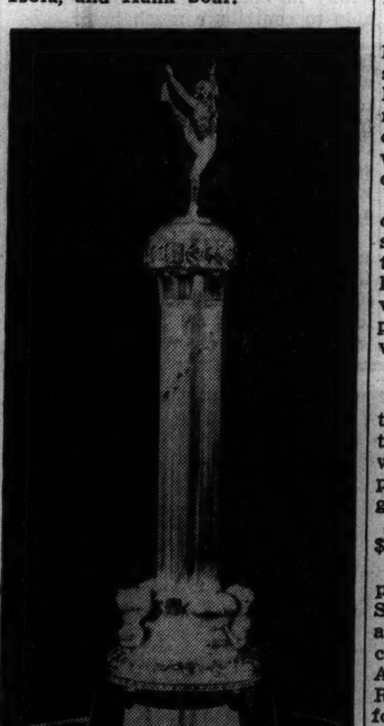

This is The Tribune All-Star trophy which will be presented to Osmanski between halves of the 1940 All-Star game.

OMAHA BEATS BERWYN LEGION IN OPENER, 7-6

Omaha, Neb., Aug. 31 [Special].—The Omaha McDevitts defeated the Berwyn, Ill. Post today, 7 to 6, in the opening game of a five game series for the national American Legion baseball championship. Berwyn and Omaha are the survivors of more than 34,000 teams throughout the United States.

Trailing 6-4 after eight innings, Omaha went in front in the ninth for the first time during the game.

In the last of the ninth Berwyn started a comeback with two out and runners on second and third as the result of an error and a stolen base. Then Holec grounded out.

Berwyn's ace pitcher, Ed Goralski, had the McDevitts under control until the late innings. He fanned eleven and tightened in the pinches, easing out of a bad hole in the fourth and again in the seventh.

SUSPEND THREE HORSEMEN FOR 90 DAYS IN ILLINOIS

The Illinois racing commission yesterday ordered the suspension of Trainer Tommy Root and two grooms, Joe Merchut and Mike Westbrook, because tests made on Miss Lampley, one of the horses in their care, showed the presence of caffein. The test was made following Miss Lampley's victory in the second race last Thursday. The period of suspension was fixed at 90 days.

Cincinnati Reds Buy Al Simmons from Bees

Boston, Mass., Aug. 31 [Special].—Al Simmons, veteran outfielder of the Boston Bees, was sold today to the Cincinnati Reds for what Bee officials said was a nominal sum. Simmons had played with Philadelphia, Chicago, Detroit, and Washington of the American league before joining the Bees.

UNERRING BEATS FLYING LILL IN HOMEWOOD DUEL

Owner Woolf Wins $7,500 in Match Race.

BY HOWARD BARRY.

Herbert M. Woolf's Unerring beat Mrs. C. H. Cleary's Flying Lill by two lengths in their $7,500 mile match race at equal weights yesterday at Washington Park.

These three year old fillies, which are ranked among the best of their age in the country, ran side by side for the first three quarters. Flying Lill, which was on the inside, was about a neck in advance of her rival. When straightened out in the stretch Jockey Paul Ryan went to the whip and Unerring began drawing away. Under Al Robertson's urging, Flying Lill held on fairly well but tired in the final sixteenth. Meanwhile Unerring, taken under light restraint in the last forty yards, won with something in reserve.

Crowd of 12,000 Attends.

A crowd of 12,000 gathered to see this match race, which was the first since 1935, when Myrtlewood beat Clang at Hawthorne. The track had posted $5,000 and the purse was brought to $7,500 when each owner voluntarily backed his horse with an additional $1,250. The entire stake went to Woolf.

Unerring, a full sister of Lawrin, Kentucky Derby winner of last season, had finished second to Flying Lill in two races in which they had met earlier in the season but on both occasions she had been conceding weight to her rival. Yesterday both carried 110 pounds.

With the weights equal, the crowd decided that Unerring might be a shade the better and made her the 3 to 5 favorite while Flying Lill was held at 4 to 5. The fact that both were at less than even money is explained by the 7½ per cent takeout which goes to the track.

Unerring Runs on Outside.

Because of the unattractive odds, the betting on the race was light, a total of $15,403 being wagered, which was about half what might be expected on an average week day program.

Unerring's price in the mutuels was $3.40. She ran the mile in 1:37 4-5.

Flying Lill drew the inside post position. With only a brief delay Starter Roy Dickerson sent them away in perfect alignment. Down the chute they came, nose and nose. After they had gone about a quarter Robertson allowed Flying Lill to forge slightly ahead, keeping Unerring on the outside all the way down the backstretch and around the turn.

Still side by side, they careened around the last bend, with Unerring beginning to forge to the front. Both whips rose and fell as they straightened out for the drive home. For a few strides Flying Lill kept pace. Then Unerring gradually began to come away and was two lengths in advance at the eighth pole.

Popular Daily Double.

Bunny Rabbit and Savitar combined their efforts to put over a popular daily double in the first two races. The payoff was $51.80.

Oplay, which had one good recent effort to her credit, went out as though she was going to make a runaway of the first race, a six furlong event, which brought a field of nine 2 year olds to the post. Going around the turn she opened up a lead of six lengths.

Bunny Rabbit, which had been moving along in fifth position, was put to severe pressure as they headed into the stretch. Gradually he wore down the tiring Oplay and drew clear in the last sixteenth to win by two lengths. Spanish Jewell, closing rapidly, took second place away from Oplay.

Savitar had to work just as hard for his victory in the second race, also at six furlongs. After getting away well and keeping close to the leaders he passed Shawana on the turn and engaged Vulgest at the head of the stretch. From there home these two ran neck and neck, Savitar winning by a head.

In the Wake of the News

BY ARCH WARD.

"PFFFEW! I'm glad that's over." . . . It was Steve Owen, coach of the New York Giants, speaking. . . . The sixth annual All-Star game had just been concluded and the Giants were victorious, 9 to 0, thereby tying the series at two victories for the professionals, two for the All-Americans, and two draws in six engagements. . . . "That was a terrific football game and don't let any one tell you otherwise," remarked the most soft spoken coach this department ever has had the pleasure to meet. . . . "We're happy we won," piped up Tim Mara, owner of the National Professional league champions, while Owen was wiping the perspiration from his brow, "but we would feel almost as good even if we had lost. This was the greatest sports spectacle I ever have seen and the mere fact of having a part in it was satisfaction enough for us." . . .

The Giants deserved victory. . . . They were the best conditioned team the professional league has sent into the game. . . . They had one of the greatest running backs the series has developed. . . . We refer to Tuffy Leemans, who first came into gridiron prominence as an All-Star in 1936. . . . They had two of the finest place kickers you would want to look at in Ward Cuff and Ken Strong. . . . They had an expert passer in Ed Danowski, and a line that was smart and aggressive. . . . And still they might easily have lost the ball game. . . . The breaks went against the All-Stars. . . . Last year they got them and converted them into victory. . . .

From our point of observation the 1939 game lacked the thrills of the All-Stars' 28 to 16 triumph over the Washington Redskins a year ago. . . . But we must not have seen all that was going on. . . . This is what Bob Zuppke has to say: "I saw more real football in Wednesday night's game than in all of the other All-Star contests. It wasn't as spectacular as the 1938 game, but that one was sloppy football. Both Elmer Layden and Steve Owen did a wonderful job in the short time they had to prepare their squads. I look at a game from a coach's viewpoint and maybe I see things that some of the spectators miss, and I tell you again this was the best football the series has developed." . . . Fielding H. Yost of Michigan had substantially the same comment. . . .

Maybe so, gentlemen, but if you don't mind we'll stand for a little sloppy football if the All-Stars can turn in a 28 to 16 victory in 1940.

My Poetry.

I write in common, simple words
Of little things I know;
I know it not, the language great,
Which from the scholars flow.

I live not 'mid the drifting clouds,
I sail no mystic sea;
I dwell right here with common man—
And therefore am as he.

I strive to build a castle with
The little tools I own.
The work at times is tiring
For I'm building all alone.

Yet, though I'm not an artisan,
Nor skilled in any way—
That I will build this house of mine
I'm not afraid to say.

And so, without excuse or plea,
I face the rugged way,
Not mournful 'cause the clouds are dark,
But thankful for the day.

—Edward J. O'Dwyer.

* *

Famous Last Words.

7-8-9-10—Out. —M. L. G.
Deal Me Out. —Mitch of Aurora.
You hold the match while I pour the gasoline. —Bob T.

* *

A Tale of Two Tails.

I wonder how many native Chicagoans are aware that the lions guarding the Art institute entrance are not identical twins. One has a happy tail that curves upward; the other a sad one that droops.
—Connie, the Kangaroo Kid.

* *

What's in a Name?

Holmes Bloomer is general manager of a seed company in New York state. —Tony from Brindisi.

* *

Afterthought.

So this is my thanks, my chickadee;
So you think I was naught but convenience?
You'll get along, you say, without me—
Well, "get"—we're on opposite sides of the fence.

—Tony Aps.

* *

So Everybody's Happy.

Some girls wouldn't trade their husbands for a dozen men while others wouldn't trade their dozen men for a husband. —Eddie Drake.

WATCH FOR NEW WAKE BOOK.

A new edition of the In the Wake of the News book will be on the stands Sept. 15—two weeks from today. All your favorites will be in it—T. E. B., Jazbo, Hilary Haw, and dozens of others. Last year's edition was a complete sellout. So plan to get the 1939 book early.

Holes in One.

Craig Calkins, 5th hole, College Camp course [Wis.], 139 yards.
Robert Eeaver, 7th hole, College Camp course, 101 yards.

* *

Dumbell Pome.

Winter is cold, summer is hot.
Each offers something the other does not.
Winter's for skating, summer's for swimmin'.
But the sport through the year is wooing the women.
—Little Willie.

* *

Signs of the Times.

In an Inglewood, Cal., barber shop window: Rumors Wanted—See Barber —Ruby C. Phelps.

* *

The Wake Depends Upon Its Friends.

* *

Do You Remember 'Way Back When—

We youngsters would watch the new neighbors move into the vacant house next door, and when the movers unloaded a bike, wagon or doll buggy we could hardly wait to make the acquaintance of the new kids?
—C. Janis.

Men anchored their sailor straw hats with black cords?
—Old Nuisance.

* *

Tie—in Mars' Favor.

In life it happens ev'ry day—
The victors win, the losers pay.
In war this seldom will hold true—
The side that wins is loser, too.

—Ed Hoepe.

* *

Encyclopedia Americana.

Backgammon—Game on the other side of the checker board that you wish you knew how to play.
—Allan Polm.

* *

Come Early, or You'll Be Late.

I gleaned the following from a west side neighborhood publication: "Late visitors to the Garfield park conservatory may have the privilege of seeing a night-blooming cactus with a blossom eight to ten inches in diameter. . . . According to August Koch, park district horticulturist, visitors may see the plant open just before closing at 10 p. m." Thought you might like to know about it.
—Old Kewanee.

Ten Years Ago Today—A crowd of 43,000 saw the Cubs defeat St. Louis, 10 to 3. . . . Babe Herman of Brooklyn was leading the National in hitting with an average of .397. . . . Babe Ruth pounded out his fortieth home run of the season. . . . A field of 140 was ready to tee off for the United States amateur golf crown at Del Monte, Cal.

Michigan Swimmers' Tour to Britain Is Called Off

Ann Arbor, Mich., Aug. 31 [Special].—The University of Michigan today announced that a four-week exhibition tour of England and Scotland by its national intercollegiate championship swimming squad had been canceled because of the war crisis. The tour, which was to have begun next week, was called off after a cabled warning from the Shiverers Swimming Club of England, its sponsors.

JIMMY DRAWS 3 DAY LAYOFF AND A WARNING

25,000 Witness Final Night Game.

BY EDWARD BURNS.

Dutch Leonard, a right-handed fellow who is a slicker with the knuckle ball, pitched the Washington Senators to a 4 to 3 victory over the White Sox last night before 25,000. It was the fourth time Leonard has conquered the Sox in the eight successes of his team over the Chicagoans this season.

Though the Sox have won twelve of twenty games played by the teams against each other in 1939, last night's defeat was the fifth in their last six engagements with the sixth placers. It also was the second straight in

Jimmy Dykes.

William Harridge.

the series, both defeats being suffered since the Sox lost their leader, Manager Jimmy Dykes.

Jimmy Is Cautioned.

Dykes last night was serving the first instalment of a three-day suspension handed out by President William Harridge of the American league as a result of Jimmy's run-in with Umpire Emmett Ormsby in the first game of Wednesday's double-header. It was Dykes' sixth banishment of the season by American league umpires and brought a sharp warning from Mr. Harridge along with the three-day suspension.

Mr. Harridge was very outspoken in his discussion of Dykes' behavior. He said, in part:

"If Dykes could show me one instance where his abusive behavior toward umpires has accomplished anything except a disadvantage for his team as well as for himself, some might find excuse for his conduct. Assuming that Dykes is an able manager and a strong leader, it follows that the team loses something when he is not present to manage and lead them. He cannot possibly be as efficient from a hiding place in the outfield stands as he is on the bench or field, among his players.

Blames Radio Buildup.

"It appears that certain radio announcers and reporters have tried to build up Jim as the John J. McGraw of the American league. My advice to all concerned is that this plan had better be abandoned or at least ignored by Dykes.

"Dykes has been banished by umpires six times this year, and each time for abundant cause, regardless of the merits of the decisions that precipitated the expulsion.

"Wednesday's expulsion was the second instance in a week in which the Sox manager was absent in part of the first game of a double-header and all of the second game. This does not seem like a state of affairs making for efficiency.

"Umpire Ormsby in Wednesday's trouble, tried his best to ignore

[Continued on next page, column 8.]

Wanted: Hits

WASHINGTON.

	AB	R	H	RBI	P	A	E
Case, rf	5	0	1	0	5	0	0
Lewis, 3b	3	1	1	0	1	1	0
Welaj, cf	3	1	1	1	3	0	0
Estalella, lf	4	0	1	0	2	0	0
Gelbert, ss	3	1	0	0	0	4	0
Bloodworth, 2b	4	1	2	1	2	4	0
Vernon, 1b	3	0	1	2	10	1	[illegible]
Ferrell, c	4	0	1	0	3	0	0
Leonard, p	4	0	2	0	1	3	0
	33	4	10	4	27	13	1

CHICAGO.

	AB	R	H	RBI	P	A	E
Hayes, 2b	4	0	1	0	5	2	0
Kuhel, 1b	4	1	1	0	8	0	0
Kreevich, cf	4	1	1	1	2	0	0
Appling, ss	4	0	1	1	0	6	1
Walker, lf	3	1	1	0	6	2	0
Rosenthal, rf	4	0	1	1	0	0	0
McNair, 3b	4	0	0	0	3	3	0
Tresh, c	2	0	0	0	2	1	0
Schlueter, c	0	0	0	0	1	0	0
Smith, p	2	0	0	0	0	0	0
Marcum, p	1	0	0	0	0	0	0
	*34	3	6	3	27	14	1

*Steinbacher batted for Tresh in seventh and Radcliff batted for Schlueter in ninth.

Washington .... 020 002 000—4
Chicago .... 100 000 110—3

Two base hits—Bloodworth, Kreevich, Ferrell. Three base hits—Kuhel, Lewis, Rosenthal. Stolen bases—Lewis, Walker, Case. Double plays—Walker to Kuhel; McNair to Hayes to Kuhel [2]; Walker to Appling to Hayes. Left on bases—Washington, 6; Chicago, 5. Struck out—Leonard, 1; Smith, 2; Marcum, 1. Bases on balls—Smith, 4. Hits—Smith, 8 in 5 2-3 innings; Marcum, 2 in 3 1-3. Hit by pitcher—Leonard [Walker]. Wild pitch—Leonard. Losing pitcher—Smith. Time of game—1:58. Umpires—Rue, Ormsby, and Geisel. Attendance—[illegible]

TIGERS HAMMER GROVE TO BEAT BOSTON, 11 TO 4

Resume Assault in 8th on Two Others.

Detroit, Mich., Aug. 31 (AP).—For the first time this year and for the second time in two seasons the Detroit Tigers were able to beat Lefty Grove today. Making the most of 13 hits and four enemy misplays, the Tigers accomplished this rare feat as they downed the Boston Red Sox, 11 to 4. The defeat knocked the 39 year old Grove from a tie with Atley Donald of the New York Yankees for the league's pitching leadership. Both had won 13 times against two defeats until today. The Tigers, by winning, advanced to within a game and a half of the fourth place Cleveland Indians.

Paul Trout, starting Tiger pitcher, was struck on the right wrist by a ball hit by Bobby Doerr in the fifth. He worked until the seventh, when he quit in favor of Alton Benton, who finished. Trout got credit for the victory.

BOSTON.	Ab	R	H	P	A
Cramer,cf	4	1	2	3	1
Vosmik,lf	4	1	1	5	0
Foxx,1b	5	2	3	3	1
Wil'ms,rf	4	0	2	3	0
Cronin,ss	4	0	2	1	1
Doerr,2b	4	0	1	2	1
Tabor,3b	3	0	0	2	1
Des'tels,c	3	0	1	4	0
Peacock,c	1	0	1	1	0
Grove,p	2	0	0	0	1
Wagner,p	0	0	0	0	0
Dickman,p	0	0	0	0	0
Galeh'se,p	0	0	0	0	0
	*37	4	13	24	6

DETROIT.	Ab	R	H	P	A
McCos'y,cf	2	1	2	5	1
Fox,rf	5	2	3	2	0
Geh'ger,2b	4	3	1	2	2
York,1b	4	2	1	7	0
Higgins,3b	4	1	3	1	1
Bell,lf	3	0	1	0	0
Crou'er,ss	5	0	0	3	3
Tebbetts,c	5	1	1	7	0
Trout,p	3	0	0	0	2
Benton,p	1	1	1	0	0
	36	11	13	27	9

*Nonnenkamp batted for Grove in sixth. Finney for Wagner in eighth, and Carey for Doerr in ninth.

Boston ....001 010 200— 4
Detroit ....300 020 06*—11

Errors—Doerr, Cronin [2], Cramer, Croucher. Runs batted in—Gehringer [2], York, Bell [3], Higgins [2], Tebbetts, Fox, Cramer, Doerr, Williams. Two base hits—Williams, Bell, McCosky, Gehringer, Higgins. Home run—Tebbetts. Stolen bases—Higgins, Fox. Sacrifices—York, Bell, McCosky, Higgins, Williams. Double plays—Croucher to York; Croucher to Gehringer to York. Left on bases—Boston, 11; Detroit, 9. Bases on balls—Grove, 3; Wagner, 1; Trout, 4. Struck out—Grove, 2; Wagner, 1; Galehouse, 1; Trout, 4; Benton, 3. Hits—Grove, 6 in 5 innings; Wagner, 2 in 2; Dickman, 4 in 1-3; Galehouse, 1 in 2-3; Trout, 10 in 6 1-3; Benton, 3 in 2 2-3. Wild pitch—Benton. Winning pitcher—Trout. Losing pitcher—Grove. Umpires—Pipgras, Basil, and Summers. Time—2:16. Attendance—6,247.

A'S, 4; BROWNS, 2.

St. Louis, Mo., Aug. 31 (AP).—Lead-off Man Wally Moses led the Philadelphia Athletics to a 4 to 2 victory over the St. Louis Browns today to give the A's a sweep of the three game series. Moses' double and homer scored three of the Athletics' runs.

PHILADELPHIA.	Ab	R	H	P	A
Moses,rf	4	2	3	1	0
Newsom,ss	4	0	0	3	2
Johnson,lf	3	0	1	3	0
Hayes,c	4	0	0	3	0
Siebert,1b	4	0	1	8	1
Nagel,2b	3	0	0	3	1
Ambler,2b	0	0	0	2	0
Ch'pm'n,cf	4	1	1	2	0
Lodg'ni,3b	3	0	0	2	7
Potter,p	2	1	0	0	1
Dean,p	1	0	0	0	1
	*33	4	6	27	13

ST. LOUIS.	Ab	R	H	P	A
Hefner,2b	5	0	4	2	4
Sullivan,lf	5	2	1	1	0
McQu'n,1b	3	0	2	8	1
Laabs,cf	5	0	1	6	0
Clift,3b	4	0	0	1	3
Grace,rf	1	0	0	1	0
Hoag,rf	4	0	1	1	0
Harsh'y,c	2	0	1	4	0
Christ'n,ss	3	0	0	2	3
Kennedy,p	2	0	0	0	2
Trotter,p	0	0	0	1	0
Lawson,p	0	0	0	0	0
	†36	2	10	27	13

*Miles batted for Nagel in eighth.
†Solters batted for Kennedy in sixth and Gallagher for Trotter in eighth.

Philadelphia ....100 300 000—4
St. Louis ....000 010 100—2

Errors—Grace, Heffner. Runs batted in—Moses [3], McQuinn, Laabs. Two base hits—Moses, Siebert, Sullivan. Home run—Moses. Double plays—Siebert to Newsome to Siebert; Clift to Heffner to McQuinn. Left on bases—Philadelphia, 7; St. Louis, 13. Bases on balls—Kennedy, 5; Potter, 4; Dean, 1. Struck out—Kennedy, 2; Trotter, 1; Potter, 2; Dean, 1. Hits—Kennedy, 5 in 6 innings; Trotter, 1 in 2; Lawson, 0 in 1; Potter, 10 in 7⅔; Dean, 0 in 1⅓. Hit by pitcher—Potter [Harshany]. Balk—Potter. Winning pitcher—Potter. Losing pitcher—Kennedy. Umpires—Rommel, Kolls, and Hubbard. Time—1:50. Attendance—440.

ST. LOUIS BROWNS PAY FOR LESSON IN HEADS UP PLAY

St. Louis, Mo., Aug. 31 (AP).—Three more St. Louis Browns players reached for their pocketbooks today to pay fines slapped on them by Manager Fred Haney.

Outfielder Joe Grace and Pitcher Bob Harris were assessed for failure to observe signals in a double-header with the Philadelphia Athletics yesterday, while Pitcher Vernon Kennedy got his for failing to back up a play at third base in today's game with the A's. Pitcher George Gill previously was fined $50 for not bearing down.

Haney declined to disclose the amount of today's fines.

"That's not important," he said. "We're not trying to take their money, but if that's the only way we can get results, if that's the only way we can get 100 per cent on the field, well, that's the way we'll have to do it. And unless play picks up, we'll go right down the line."

FORT SHERIDAN HORSE SHOW TO OPEN TOMORROW

The 14th annual Fort Sheridan horse show, bigger than any of its predecessors, and extending for three days instead of two, is set for its opening tomorrow afternoon. A second program will be presented in the evening, followed by matinée and evening performances Sunday, and the final competition Monday afternoon.

Most of the hunters, jumpers and saddle horses entered in the show will be moved into the Fort Sheridan stables today to rest up for the 41 classes scheduled for the ring at the Army post.

Including post entries, the total number is expected to be close to 400.

Cornell Square Wins City Softball Championship

Cornell Square defeated Franklin Park, 3 to 2, in an eight inning game yesterday in Grant park to win the Chicago park district senior men's softball championship.

Golfers! PLAY Glenbard 18 Championship Holes
Daily Fee
Roosevelt Road at Glen Ellyn
Phone Whitehall 6530

Pirates Win, 1 to 0, from Phils, Then Are Beaten, 11 to 6

Philadelphia, Pa., Aug. 31—(AP).—The sixth place Pittsburgh Pirates and the last place Phillies divided a double-header today in the only games played in the National league. Max Butcher shut out his former teammates, 1 to 0, with five hits in the opener to win his third straight game and his fifth of the year while Walter Beck pitched and won the second game, 11 to 6. Walt Kirby Higbe, the Phils' star rookie secured in a trade with the Cubs, kept on even terms with Butcher until the eighth of the first game when Lloyd Waner led off with a single, was sacrificed to second and scored on Arky Vaughan's single.

PITTSBURGH.	Ab	R	H	P	A
L.Waner,cf	4	0	1	3	0
P.Waner,rf	2	0	1	1	0
Va'ghan,ss	3	0	1	3	2
Rizzo,lf	4	0	0	3	0
Fletch'r,1b	3	0	3	12	0
H'ndley,3b	4	0	0	3	3
Young,2b	3	0	0	1	3
Susce,c	3	0	0	1	0
Butcher,p	3	0	0	0	4
	30	1	6	27	12

PHILADELPHIA.	Ab	R	H	P	A
Martin,rf	3	0	2	1	0
Marty,cf	4	0	1	2	0
Hughes,2b	4	0	0	1	1
Ar'vich,lf	4	0	0	5	0
Suhr,1b	4	0	1	10	2
May,3b	3	0	1	2	3
Schare'n,ss	3	0	0	4	4
Millies,c	3	0	0	2	1
Davis,c	0	0	0	0	0
Higbe,p	2	0	0	0	1
Kerks'sk,p	0	0	0	0	0
	*31	0	5	27	12

*Bolling batted for Millies in eighth and Mueller for Higbe in eighth.

Pittsburgh ....000 000 010—1
Philadelphia ....000 000 000—0

Runs batted in—Vaughan. Two base hits—Fletcher [2], Martin. Sacrifices—P. Waner, Butcher. Double play—Butcher to Young to Fletcher. Left on bases—Pittsburgh, 9; Philadelphia, 5. Base on balls—Butcher, 1; Higbe, 4; Kerksieck, 1. Struck out—Butcher, 1; Higbe, 1. Hits—Higbe, 6 in 8 innings; Kerksieck, 0 in 1. Losing pitcher—Higbe. Umpires—Stewart, Campbell and Magerkurth. Time, 1:46.

SECOND GAME.

PITTSBURGH.	Ab	R	H	P	A
L.Waner,cf	5	2	4	3	1
P.Waner,rf	5	0	0	2	0
Vaugh',ss	5	1	2	1	4
Rizzo,lf	4	1	0	4	0
Fletch',1b	4	0	2	8	1
Handley,3b	4	0	0	3	1
F.Yo'ng,2b	4	0	0	3	3
Susce,c	4	2	2	3	0
Klinger,p	0	0	0	0	0
Sewell,p	2	0	0	0	1
Swift,p	0	0	0	0	0
Blanton,p	1	0	0	0	0
	*39	6	10	24	11

PHILADELPHIA.	Ab	R	H	P	A
Martin,lf	5	2	2	4	0
Marty,cf	5	1	2	1	0
Hughes,2b	5	1	1	3	2
Brack,rf	4	1	2	2	0
Suhr,1b	4	2	1	8	0
May,3b	2	2	0	0	3
Sch'rein,ss	2	0	0	2	0
†Mueller	1	1	1	0	0
D.Y'ung,ss	1	0	1	2	0
Davis,c	4	1	3	5	0
Beck,p	3	0	1	0	2
	36	11	14	27	7

*Bowman batted for Swift in sixth.
†Batted for Scharein in fifth.

Pittsburgh ....004 100 010— 6
Philadelphia ....501 050 00*—11

Errors—Fletcher, Hughes, Scharein. Runs batted in—Hughes, Brack, Suhr [2], Davis [3], Marty, L. Waner, Fletcher [3], Mueller [2], Susce, Beck. Two base hits—Susce, Fletcher, Beck, L. Waner, Mueller, D. Young. Home run—Susce. Stolen base—Vaughan. Sacrifice—Beck. Double play—F. Young to Vaughan to Fletcher. Left on bases—Pittsburgh, 7; Philadelphia, 7. Base on balls—Sewell, 5; Beck, 1. Struck out—Sewell, 1; Beck, 5. Hits—Klinger, 5 in 0 inning [none out in first]; Sewell, 3 in 4; Swift, 4 in 1; Blanton, 2 in 3. Passed ball—Susce. Losing pitcher—Klinger. Time—1:59. Attendance—8,000.

CHICAGO YACHTS TO RACE TONIGHT FOR SILVIE'S CUP

Chicago sailing yachts will compete with Wisconsin and Michigan craft tonight in the South Shore Yacht club's second annual race from Milwaukee to Grand Haven, Mich. The race is for the Silvie's cup, won first by the American cutter Silvie in England, and made in 1848 or 1849. William Wachsman's Hope, Louis Ainbinder's Baccarat, and Nathaniel Rubinkam's Rubaiyat, all of the Columbia Yacht club, and Commodore Joseph Moller and Henry Babson's Nisswa, Lake Michigan Yachting association flagship, are in Milwaukee today ready to start. The fleet is expected to finish at Grand Haven early tomorrow.

Sail and power yachts of the Great Lakes Cruising club will meet tonight in Burnham park lagoon, to lay plans for participation in the annual triangular race tomorrow morning. The race starts off Jackson park harbor at 11 a. m. Commodore Kenneth R. Ball's flagship, Aloha, and Fleet Captain E. E. Sheridan's new yawl, Teaser, will be headquarters for the yachtsmen.

Chicago Cricket Players to Invade St. Louis Tonight

A picked team from the Illinois Cricket association will leave tonight for St. Louis, Mo., where it will play a series of three games Sunday and Monday against selected squads of the Missouri Cricket association. Games will be played in Forest park, St. Louis. The Chicago team includes: K. A. Auty, E. L. Barnett, C. Butcher, E. G. Catlin, F. H. Hodgkinson, H. Humpris, A. C. Knights, C. W. Knights, N. J. Knights, W. Morrow, H. L. Sims, and A. Tindall.

PIPE-JOY
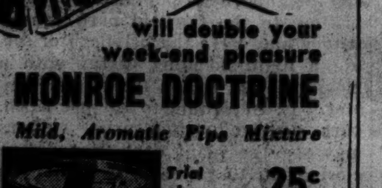
will double your week-end pleasure
MONROE DOCTRINE
Mild, Aromatic Pipe Mixture
Trial pkg. 25c
8-oz. Vacuum Tins $1.00
14-oz. Vacuum Tins $1.90
W. F. MONROE CIGAR CO.
15 S. DEARBORN ST., CHICAGO

Sox Lose, 4-3; Jimmy Dykes Is Suspended

[Continued from first sport page.]

Dykes' abusive talk. He walked away from him, swept the plate, ordered the game to proceed, and otherwise showed great patience under a barrage of offensive language. Then when Dykes returned to the bench he shouted that what he had just said goes double. It was at this juncture that Ormsby ordered Dykes off the field.

"Dykes may get away with another short suspension, but if he persists in his abusiveness toward umpires he's going to be the target of some disciplinary action that will really stop him."

Manager Dykes saw last night's game but was circumspect in his comments beyond saying he thought he should have been entitled to a hearing before his suspension. He intimated that Ormsby was not justified in the banishment that led to the three-day suspension and Mr. Harridge's crisp statement anent possible future disciplining.

Leonard Is Too Good.

It was thought possible, however, that last night's loss was more to be blamed on the presence of Leonard than the absence of Dykes. Dutch yielded only six hits and the Sox would have been in a much worse way if two of the hits hadn't been triples by Joe Kuhel and Larry Rosenthal. Rosenthal's shot drove home the second run with none out, but Leonard tightened and Rosenthal was left on third. The third run was made after two were out in the eighth on Mike Kreevich's scratch double and Luke Appling's single.

The game was the last of the six night games scheduled for Comiskey park this season. Last night's attendance brought the total for the six games to 186,000, an average of 31,000 per game. It is estimated the games played as single encounters on week day afternoons would have drawn approximately 40,000.

The outcome left the Sox on the brink of fourth place and very close to fifth.

Sox Get One, Senators Two.

The White Sox got off to a lead over Leonard, which made them feel pretty good until the time the Senators went to work on Smith in the second inning. With one down in the first, Kuhel tripled to right and scored while Gelbert was throwing out Kreevich. Appling flied to Welaj.

Estalella struck out at the start of the Washington second, then Gelbert walked. Bloodworth doubled to left, Gelbert stopping at third, after which Vernon singled to right, scoring Gelbert and Bloodworth. Ferrell then hit into a double play started by McNair.

There was no more scoring till the Washington sixth. Lewis opened this with a triple to left and scored on Welaj's single to center. Estalella singled to right, Welaj taking third. Gelbert flied to Walker, and, when Welaj held third, Appling cut off Walker's throw to the plate and relayed the ball to Hayes in time to double Estalella going to second. This snappy play didn't seem to hearten Smith, for he promptly pitched a single to Bloodworth which scored Welaj. Vernon walked, whereupon Marcum replaced Smith and made Ferrell fly to Walker.

A Chicago Threat Fades.

The Sox wilted after a booming start in the seventh. Walker was hit by a pitched ball and scored on Chicago's fourth hit, a triple by Rosenthal. Larry had to stay on third, while McNair popped to Lewis. Pinch Batter Henry Steinbacher fouled to Ferrell and Marcum flied to Welaj.

The stranding of Rosenthal on third became a more painful matter when the Sox got a run to come within one of a tie in the eighth. Kreevich doubled with two out and scored on Appling's single to right center.

After Appling had thrown out Bloodworth and Vernon had fanned in the ninth, Ferrell doubled for the first hit off Marcum. Appling made a great play on Leonard's shot toward left, and though the effort went for a single Ferrell was held on third. Case then forced Leonard, Appling to Hayes.

Sox Rest Today; Play Tomorrow Against Tigers

The White Sox will get a chance to rest today and may need the relaxation, in view of the fact that the Tigers, their next visitors, again are covetous of third place.

John D. Rigney will go after his tenth straight victory in the opener of the Tiger series tomorrow. If John is the victor, he will have thirteen successes to his credit. Thornton Lee and Bill Dietrich will pitch for the Sox in Sunday's double header with the Tigers.

Bucky Harris this season counters left handed pitching by sending in a supply of right handed hitters. The starting lineup against Lefty Edgar Smith included only two left handed hitters, Buddy Lewis and Jimmy Vernon.

TRIBUNE NAMES SIX WINNERS AT WASHINGTON PK.

The Tribune race selections yesterday named six winners and two third place horses in the nine races at Washington Park yesterday afternoon, including a double double of $51.80. A $2 bet on each of the Tribune choices in the nine races, plus a $2 wager on the daily double, returned $92.80.

Petrones Beat Touhys, 13-8, in Windy City Title Series

The Petrones softball team defeated the Touhy Demos, 13 to 8, in the third game of the series for the Windy City league title last night in St. Philip stadium. The Salernos scored an 8 to 2 victory over the Witt Hanleys in the series for third place.

Rain Again Delays Cubs; Play 2 Today

BY IRVING VAUGHAN.
[Chicago Tribune Press Service.]

New York, Aug. 31.—Rain seeped into the Cub affairs again today for the third afternoon in a row. Because of yesterday's wet weather there was a double-header booked at Brooklyn, home of the Dodgers, after which the Chicagoans were going to make a rapid getaway tonight which would give them a day of leisure tomorrow in Cincinnati. They'll catch the same train tomorrow night, the Brooklyn bosses preferring to use the open date instead of transferring the two battles to Wrigley field, which the Dodgers will visit a couple of weeks hence.

Today's delay didn't bring any alterations in Manager Gabby Hartnett's pitching plans. It will be Larry French and Bill Lee, but Leo Durocher decided to do a little master minding. He's mad at Hartnett because Gabby is supposed to have cracked that the Dodgers would finish in last place, but he's so eager to wind up ahead of the Giants that he's saving his two best bets, Hugh Casey and Luke Hamlin, for the latter. So he will offer Vito Tamulis and Tot Pressnell to the Cubs tomorrow.

Experts Don't Like Cubs.

Staying around here isn't exactly good for the Cubs' mental state, granted that some of them really have an idea they are going to win the pennant. They've had a lot of time for reading the last few days and have been somewhat shocked by the opinions of the local experts. The majority of the latter don't figure the Cubs have much of a chance. All they write about is that the Cardinals seemed to be destined for a winning sprint toward the finish, but that the gas house gang has turned sissy in the last few weeks, leaving the pennant field to the Reds.

These expert opinions may not be right, but they undoubtedly are based on sound reasoning. They figure the Reds, having staggered for about a month, will shake off the jitters and finish strong.

Have Pitching Weakness.

The experts also are making allowances for the Cubs' weakness, particularly in the pitching department. Their predictions probably would be different if Manager Hartnett had both Dizzy Dean and Clay Bryant in working order, but there is practically no chance that either will be able to contribute much help.

Dean has done practically no throwing and less pitching for almost three weeks. Since Aug. 13 he has pitched to three batters in one game and two in another. Three of these five hitters socked him for base hits, two scoring. That was enough to convince Gabby that his $185,000 prize is a poor risk for a pennant contender.

As soon as the Cubs get into a game that appears hopelessly lost Gabby may stick him on the mound just out of curiosity. And Diz is no longer popping off about how he'd win if given a chance.

Minor Leagues

AMERICAN ASSOCIATION.

	W.	L.	Pct.		W.	L.	Pct.
Kas. City	96	45	.681	St. Paul	69	70	.497
Minn'polis	93	48	.660	Milwaukee	65	75	.464
Indian'polis	75	67	.528	Columbus	54	86	.386
Louisville	69	73	.486	Toledo	43	100	.301

YESTERDAY'S RESULTS.

AMERICAN ASSOCIATION.
Kansas City, 6; Louisville, 4.
Minneapolis, 5; Toledo, 2.
Indianapolis, 8; Milwaukee, 2.
St. Paul, 5; Columbus, 4 [first game].

THREE EYE LEAGUE.
Springfield, 1-11; Moline, 0-4.
Decatur, 8; Cedar Rapids, 7.
Evansville, 2-8; Waterloo, 0-7.
Clinton, 10; Bloomington, 8.

PACIFIC COAST LEAGUE.
Los Angeles, 2; Hollywood, 1.
Sacramento, 4; San Diego, 3.
Oakland, 3; San Francisco, 1.
Seattle at Portland, rain.

INTERNATIONAL LEAGUE.
Toronto, 10; Montreal, 2.
Baltimore, 2—4; Newark, 0—11.
Buffalo, 7; Rochester, 1.

TEXAS LEAGUE.
San Antonio, 6; Dallas, 5.
Fort Worth, 9; Beaumont, 7.
Houston, 6-2; Tulsa, 1-1.

EASTERN LEAGUE.
Binghamton at Hartford, wet grounds.
Springfield, 7; Albany, 6.
Williamsport, 3; Scranton, 2 [10 innings].
Wilkes-Barre, 9; Elmira, 6.

SOUTHERN ASSOCIATION.
Chattanooga, 7; New Orleans, 2.
Nashville, 4; Little Rock, 1.
Birmingham, 8; Atlanta, 7.
Knoxville, 11; Memphis, 6.

NORTHERN LEAGUE.
Crookston, 4; Grand Forks, 1.
Wausau, 12; Duluth, 6.
Fargo-Moorhead, 6-2; Winnipeg, 2-3.
Superior, 8-1; Eau Claire, 2-6.

WESTERN LEAGUE.
Norfolk, 5; Sioux City, 4.
Lincoln, 10; Mitchell, 5.
Sioux Falls, 10-3; Worthington, 7-6.

VETERAN MARINE SCORES 147 TO WIN RIFLE TITLE

Camp Perry, O., Aug. 31 (AP).—A veteran of nearly 25 years of service as a United States marine was the toast of the national rifle matches today, and the recipient of a personal letter of commendation from President Roosevelt. Master Gunner Sergeant Thomas J. Jones of Sparta, N. C., a marine for 24 years, defeated the greatest field in rifle history, 2,032 entrants, in the 30 caliber, 30 shot President's match, with a score of 147, equaling the record.

Jones won over his own protest. On the 1,000 yard range he declared the haze caused his official scorer to give him one more point than he deserved, but officials overruled him and awarded him the championship, one of the most coveted in rifledom. Jones has been a top flight gunner for more than 20 years.

Wallace H. Davis of Highland, Ill., beat out a field of 968 .30 caliber stars for the civilian members trophy, with a score of 98 in the ten shot slow fire and ten shot rapid fire event at 200 yards.

Col. Youngblood
GOES WITH THE WIND

—You sail her like an old tar, Colonel! You must get a lot of pleasure out of living. {He's old enough to collect his social security—wonder what keeps him afloat?}
—Take a tip from an old sailor, my lads. Keep cool with Kingsbury. When it comes to beer, there's an aristocrat. No finer brew on land or water. I'm never without it!
Kingsbury PALE
Aristocrat of Beer
You remember Kingsbury Pale — that golden good beer with a tradition of good taste. Ask for Kingsbury ... and live a little better.

Famous
OLD FORESTER
EXPENSIVE
BUT AS THE LABEL SAYS:
"There is nothing better in the market"

THERE is no finer tribute to the superb taste and high quality of Old Forester than its 70-year-old reputation as "America's Guest Whisky." The spirit of true hospitality calls for Old Forester, a rich whisky, friendly to your taste. Why not try it?
BROWN-FORMAN DISTILLERY CO., INCORPORATED
At Louisville in Kentucky ; ; ; Since 1870
KENTUCKY STRAIGHT BOURBON WHISKY 100 PROOF
OLD FORESTER America's Guest Whisky Since 1870

THIS STORE WILL BE OPEN SATURDAYS until 5:30—the Evanston and Oak Park stores until 9
MARSHALL FIELD & COMPANY
1. Seven-inch size in waterproof cloth. Sand, blue or brown. $2.95
2. Seven-inch size in elk-tanned cowhide. Russet or mahogany. $6.95

3. Eight-inch size in elk-tanned cowhide. Russet or mahogany. $15.95
350 GOLF BAGS
drastically reduced
$2.95 TO $15.95
Clearance of manufacturer's stock! And what a chance it gives you to pick up a high-grade bag at fractional cost! Still weeks of golf ahead . . . be prepared for next season . . . do your Christmas shopping for Dad right now. 25 different styles. Waterproof fabric bags with all-leather trim, metal ground buffer. Elk-tanned cowhide bags with large club dividers. Buy now and be as Scotch as the game.
Sporting Goods—Fourth Floor, Middle, Wabash

CROSSWORD PUZZLE

HORIZONTAL

1. Establishes
6. Stulm
10. Cud
14. Wise saying
15. Part of "to be"
16. Model of noble qualitities
17. Hue
18. So be it!
19. Turkish title
20. Substance containing metal
21. Combustion
23. Intensify
25. Swarm
27. Clear gain
28. Miss
29. Deer
31. Surgical instrument
36. Coast
39. Fish eggs
40. Thrice
41. Idler
44. Smelly
47. Being
48. Signal
50. Thickheaded
51. Minute
54. Ocean
55. Vexation
56. Shoshonean Indian
58. Dropping sound
62. Mammal of Madagascar
65. Cook
67. Large bird
68. Exclamation of dismay
69. Former ruler
71. Organ
73. Close
74. Greek letter
75. Goddess of Peace
76. Unaffected
77. Cocoon of a silkworm
78. Pithy

VERTICAL

1. Pork
2. Love
3. Business deals
4. Self
5. Owned laborer
6. Knowing
7. Goddess of the fruitful soil (Gr., relig.)
8. Anger
9. Presented for acceptance
10. Consoles
11. Plant fiber
12. One of the Great Lakes
13. Used up and tired
22. Dark fluid
24. Epoch
26. Gull-like bird
30. Limb
32. Soft, contented sound
33. British school
34. Extinct wild ox
35. Ascent
36. Vehicle
37. Sharpen
38. Eject
42. Made up of what is chosen
43. Regret
45. Canticle
46. Harvest
49. Instruct
52. Afraid of flying
53. Fury
54. Understand
57. Twist or wrench (Scot.)
59. Pry
60. Portents
61. Soup
62. Polynesian deity
63. English essayist
64. Scolds incessantly
66. Migrate suddenly
70. Note
72. Wrath

YESTERDAY'S PUZZLE SOLVED

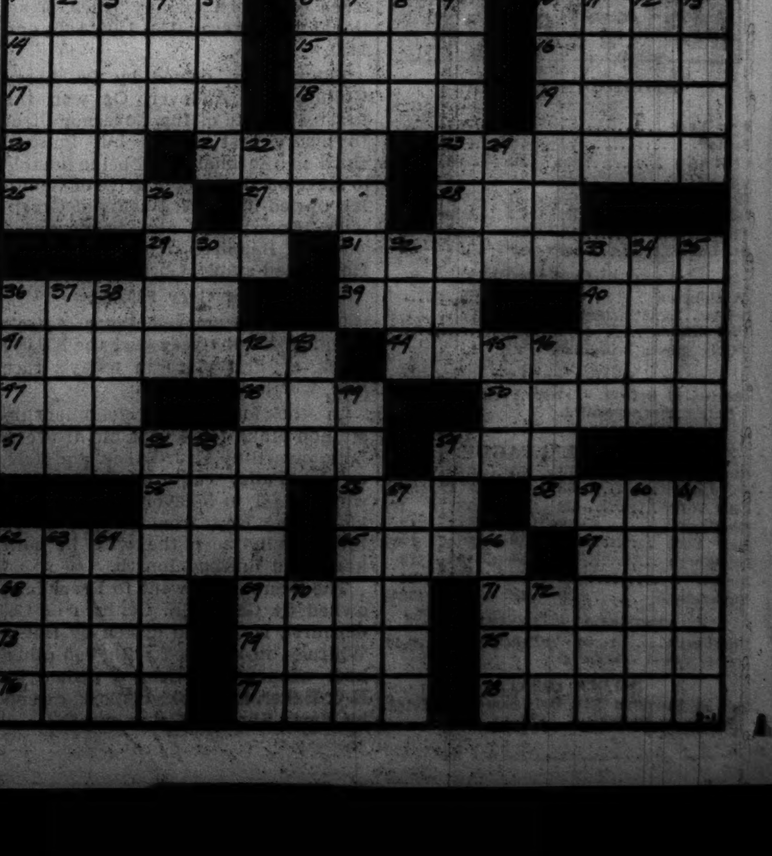

AUSTRALIAN CUP STARS TO VISIT JAPAN—PERHAPS

It Depends on European War Crisis.

Haverford, Pa., Aug. 31 (AP).—Unless a European war develops, Australia's Davis cup players expect to tour Japan after the challenge round against the United States here Saturday, Sunday, and Monday.

Capt. Harry Hopman announced the plans today after a trans-Pacific telephone conversation with Harry Pitt, acting president of the Australian Lawn Tennis association, in Melbourne.

"If war should break out," he said, "our program would be changed. Both Adrian Quist and myself are members of the sixth battalion in the army and we would probably be called home immediately."

Busy Schedule.

Hopman said tentative plans call for the Australians to enter the American tournament at Forest Hills the week of Sept. 7, the Pacific southwest in Los Angeles Sept. 22, and perhaps the Pacific coast meet in Berkeley, Cal., the week of the Sept. 29.

After that the team will leave for Japan. Should they decide not to take part in the Pacific coast tourney, they plan to sail direct to Yokohama, then return home with a stop-over in Honolulu.

The Australians went indoors for the second successive day, while American players practiced outside briefly despite intermittent rain.

Bromwich Tests Crawford.

Jack Crawford played against John Bromwich, and Hopman tested strokes with Elwood Cooke, American player who was not named for the Davis cup team.

In the American camp, Bobby Riggs opposed Jack Kramer for half an hour in singles drill, and Bruce Barnes, one of the coaches, played with Joe Hunt.

The Davis cup committee selected Paul W. Gibbons of Philadelphia, Le Van Richards of New York, and Benjamin Dwight, chairman of the umpires committee, as umpires for the challenge round.

The draw will be held tomorrow at 1:45 p. m. Sir Norman Brookes of the Australian Lawn Tennis association, will pick the first American player, the first Australian player will be picked by Holcombe Ward, president of the United States Lawn Tennis association.

Ice Skaters Perform in Summer Race—on Bicycles

Ice skaters go into action again tonight in Humboldt park bowl, Kedzie and Augusta boulevards. But they'll be racing on bicycles, not on silver blades. It's ice skaters' night at the weekly C. Y. O. bike races, featured by the Charles I. Johnson memorial five mile event with such well known skaters as Leo Freisinger, Marvin Thompson and Vic Ronchetti among the entrants. Freisinger and Ronchetti also will ride in a special half mile match race.

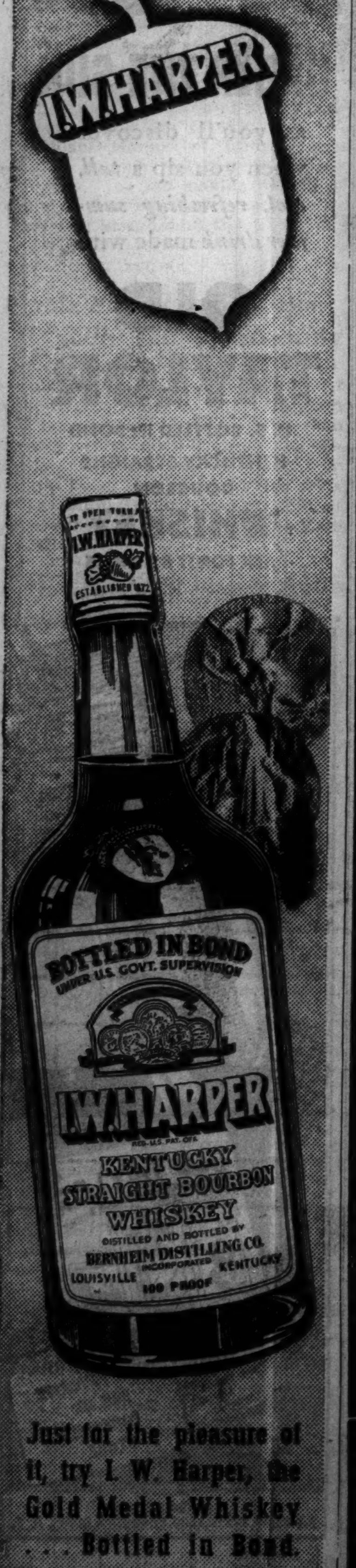

Just for the pleasure of it, try I. W. Harper, the Gold Medal Whiskey . . . Bottled in Bond.

MOON MULLINS—UNDER COVER

Hitched or Single, They're Champs

Greyhound, world champion trotter (gray horse), and Rosalind, champion trotting mare, prove a champion team hitched together. Sep Palin, veteran driver, takes them across the finish line in 1:59 to break by more than four seconds the world mile record for the double harness trot in Syracuse, N. Y. The old mark of 2:03¾ was set in 1912 by Uhlan and Lewis Forest. [Associated Press Wirephoto.]

Fordham-N. Y. U. Football Date Is Changed to Dec. 2

New York, Aug. 31 (AP).—The Fordham-New York university football game, scheduled for the Yankee stadium Nov. 30, will be played on Dec. 2, Fordham athletic authorities announced today.

St. Paul Retains Ganzel as Manager for 1940

St. Paul, Minn., Aug. 31 [Special]. —Officials of the St. Paul American Association baseball team announced today that Babe Ganzel had been retained as manager for 1940. He has led the team for the past two years.

AT WALGREEN'S

LIQUORS for the HOLIDAY

SILVER DREAM DRY GIN 69c
DISTILLED FROM GRAIN . . . FIFTH

CALIFORNIA SWEET WINE 33c
"VALENTINE" . . . FIFTH

3-YEAR OLD KENTUCKY BOURBON 88c
"RIPPLE SPRINGS" . . . FIFTH

4-YR. BONDED KENTUCKY BOURBON 1.19
"KENTUCKY BANNER" . . . FIFTH

3-YEAR OLD BOURBON 1.09
"PARKERHOUSE" . . . QUART

IMPORTED BULLOCH & LADE SCOTCH WHISKY
FIFTH 1.99

4-YR. BONDED Old Briargate KENTUCKY BOURBON
PINT 1.69

DISTILLED Fleischmann AMERICAN DRY GIN
90 Proof
1.35 FIFTH

Say SEAGRAMS and be SURE

FIVE CROWN BLENDED 1.15 PINT

Seagram's V.O. $2 PINT

Kessler's Private BLEND 95c PINT

WIDMER'S HILLSIDE New York State WINE
ALL TYPES FIFTH 89c

Du Bouchett SLOE GIN LIQUEUR
60 Proof FIFTH 1.85

Walgreen
YOU'RE ALWAYS WELCOME AT WALGREENS
DRUG STORE

FRIDAY AND SATURDAY SALE at Chicago, Lake Forest, Downers Grove, Aurora, Waukegan, Joliet and Cook County Stores. Right reserved to limit quantities.

Net Drawing Is Clouded by War Danger

New York, Aug. 31 (AP).—Pairings for the national tennis tournament were drawn today in an atmosphere of gloom and uncertainty because of the possibility that many of the foreign stars will have been called home before play begins Sept. 7.

Foreign seeded players included Charles Hare of England, Henner Kenkel of Germany, Bernard Destremau of France, Ferenc Puncec, Franjo Kukuljevic and Drago Mitic of Jugo-Slavia and four members of the Australian Davis cup team, Adrian Quist, Jack Bromwich, Harry Hopman, and Jack Crawford.

Only Henkel Missing Now.

All except Henkel are in this country now. His name was left in the pot on the slim possibility he can leave Germany in time to compete. The veteran Jacques Brugnon, another entry, is a reserve officer for France. News of England's mobilization came while the drawing was in progress and he said: "Maybe we will not get to play."

Gracyn Wheeler, one of the sixty-four entrants in the women's division, has been playing abroad and officials did not know whether she would gain passage home in time to compete at Forest Hills.

The men's draw placed Bobby Riggs, the United States No. 1, in the top quarter with Hopman, fourth seeded foreigner, and other such stars as Bryan Grant Jr., Sidney Wood Jr., Hal Surface, and Gene Mako.

The second quarter found Don McNeill, fourth seeded American, grouped with Puncec, Crawford, Joe Hunt, and Henkel. Frankie Parker, second seeded American, was in the third quarter with Bromwich, Gilbert Hunt, Hare, Kukuljevic, and Frank Shields. In the fourth quarter were Elwood Cooke, third seeded American, with Quist, Destremau, Johnny Doeg, Wayne Sabin, and Welby Van Horn.

Miss Marble is Favorite.

If the women run true to their seeding, the semi-finals will find Alice Marble, defending champion, playing Mme. Simone Mathieu of France in one match and Helen Hull Jacobs battling Kay Stammers of England in the other. Miss Marble is the favorite.

As to the probable winner in the men's division, more will be known about that after the Americans and Australians finish their Davis cup play this week end at the Merion Cricket club.

Probable Major League Pitchers in Games Today

New York, Aug. 31 (AP).—Probable pitchers in the major leagues tomorrow:

NATIONAL LEAGUE.

Chicago at Brooklyn [2]—French [10-6] and Lee [16-11] vs. Pressnell [8-5] and Tamulis [6-5].

Boston at Philadelphia—Posedel [14-9] vs. Harrell [3-4].

AMERICAN LEAGUE.

New York at Cleveland—Pearson [10-5] vs. Feller [19-7].

Boston at Detroit—Auker [8-7] vs. Rowe [7-10].

3 FOREIGNERS IN SEMI-FINALS OF ESSEX TENNIS

Manchester, Mass., Aug. 31 [Special].—Alice Marble of Beverly Hills, Cal., Wimbledon champion, led the way into the semi-finals of the Essex county women's invitation tennis tournament today by defeating Nina Brown of England, fourth-seeded foreign entrant, 6-2, 6-0. She was the only American survivor.

Miss Marble's opponent tomorrow will be Mrs. Freda James Hammersley, another member of the British Wightman cup team, who won today from Mme. Sylvia Henrotin of France, 6-8, 6-1, 6-3.

The other semi-final matches Valerie Scott of England against Mme. Simone Mathieu.

A day behind the field at the start, Miss Scott had to play two matches. First she defeated Katherine Winthrop of Manchester, 6-2, 6-3, and then won from Virginia Wolfenden of San Francisco, 6-1, 6-4. Mme. Mathieu eliminated Dorothy Bundy of Santa Monica, Cal., 6-4, 3-6, 6-3.

NELSON, SERAFIN LEAD IN HERSHEY OPEN WITH 68s

Hershey, Pa., Aug. 31 (AP).—Byron Nelson of Reading, Pa., American and western open champion, with flawless iron play and Felix Serafin of Scranton, Pa., whose putter went red hot today paced a field of 114 of the country's best golfers with 68's in the first round of the 72 hole Hershey open medal play.

Nelson three putted the first green but from then on he was at the top of his game. On the 212 yard fifth, his No. 1 iron halted on the lip of the cup but refused to drop for an ace. It was the best round Nelson ever played on this 7,017 yard course. He had six birdies. Serafin's sure touch on the green held him to 25 putts in the 18 holes.

Ben Hogan of White Plaines, N. Y., Harry Nettlebladt of Framingham, Mass., and Johnny Revolta were next with 69's. Hogan always has played Hershey well, teaming with Vic Ghezzi last year to win the. Bethesda, Md., veteran and Sam Byrd, ex-Yankee ball player. Jimmy Hines, Johnny Moyer of Shamokin, Pa.; Charlie Schneider of Wilmington, Del., and Ed Dudley scored 71's. Still under par, but four strokes off the pace at 72, were Horton Smith, Terl Johnson, Sammy Snead, Frank Stuhler of Jamaica, N. Y.; Andy Gibson of Baltimore, and Ted Turner.

Bracketed at even par 73's were Ralph Guldahl, Johnny Farrell, Vic Ghezzi, Clarence Doser, and Sid Solomon Jr. of St. Louis, Mo., who led the amateurs. Second lowest amateur, with 75, was H. H. Haverstick Jr., of Lancaster, Pa. Henry Picard, P. G. A. titlist and home pro, took a 75. Gene Sarazen of Sast Brookfield, Conn., also scored a 75. Denny Shute of Huntingdon, W. Va., had a 76 and Ky Laffoon of Ravinia, Ill., and Dick Metz of Lake Forest, Ill., took 77 each.

A Message from a Senator of Cuba

DOWN IN HAVANA they really know the taste of Havana tobacco—you can bet on that. So we took the new Blended-with-Havana White Owl down there to test it. We selected prominent Cubans—real connoisseurs of cigars . . . gave them some of the new White Owls to smoke. Without exception, they all praised the rich Havana flavor of this new cigar.

We feel awfully proud of this new cigar. We're proud of the Havana tobacco we use in it . . . it's a really good grade. Does that sound unbelievable for a 5¢ cigar? Well, we are America's largest buyers of Havana tobacco and we know what we are talking about. Fact is, it's the same type of Havana tobacco that is used in popular cigars costing 10¢ and more. And there's a generous helping of this tobacco in *each* White Owl, too.

We could go on and on telling you about the new White Owl, but the only way for you to find out how good it really tastes is to smoke one. If you enjoy a good cigar, try one of the new White Owls today. Your taste will tell you why it wins the honors—even in Havana.

New WHITE OWL—5¢

MUSTO BATTLES SIMMS TONIGHT; TRIES COMEBACK

Heavyweights to Meet in White City.

Tony Musto, Golden Gloves heavyweight graduate, who suffered his second defeat in twenty-nine fights at the hands of Gunnar Barlund last June 8, will open a comeback tonight in a ten round bout against Eddie Simms, Cleveland trial horse, in White City, 63d street and South Park avenue. The Barlund defeat cost roly poly Tony his position as No. 10 contender.

Musto is down to fighting weight of 203 pounds after a long training grind, a fact which has given him confidence in his ability to eliminate Simms. He has displayed his old speed in workouts. At the same time he punched hard. These two items have caused him to predict he would score a knockout over Simms.

Since the Barlund embarrassment Musto is more determined than ever to win his old place in the spotlight.

The Musto-Simms survivor will be pitted against the winner of the ten round semi-final involving Tiger Jack Fox and Clarence Brown within three weeks.

Fox, who was defeated by Mello Bettina with the light heavyweight title at stake in New York Feb. 3, will be making his first Chicago appearance in more than six years. In his last start Jack knocked out George Hughes in Pittsburgh July 31. Brown, who served as Joe Louis' sparmate at the champion's camp at Northville, Mich., for the last week, will be in quest of his sixth consecutive triumph.

Brown's victims include Simms, Spike Franks, Frank Androff, Buff Mellinger, and Joe Lubin. Preliminary matches will bring together Johnny Janis and Sam McCurry, Joe Hornick and Tony De Pasquale, Jack [Tiger] Wright and Harry Sobotnick.

Victor Soldat and Steve Savage will meet in a heavyweight wrestling headliner in Ringside arena, 5405 Cermak road, this evening. Other contests include those between Phil Grueber and George Mack, Pat Murphy and Jack Ross. . . . Johnny Duncan and Warren Tekip, amateur lightweight boxers, are matched to head the card tonight in Northwest stadium, 4043 North Cicero avenue. Additional matches involve Joe Preston and Johnny Yocius, and Walter Kanzler and Dave Brown. . . . Another amateur program tonight will be featured by a series of intercity contests concerning boxers from Bloomington, Ill., and Chicago, in Madison-Cicero outdoor arena, 4820 Madison street. . . .

Ed [Tipperary] Murray, Cleveland heavyweight who was knocked out by Arne Anderson in St. Paul, Aug. 21, will be after revenge in a return meeting in the same town Sept. 12. . . . Carl Vinciquerra, 1933 Chicago Golden Gloves light heavyweight champion, has resumed workouts in Trafton's gymnasium for the first time since May 8 when his hand was broken in a losing effort against Johnny Paycheck in Des Moines. . . . Charley Lucas, Australian promoter, has returned to this country seeking talent for matches in Sydney during the 1940 season. Among boxers he will attempt to sign are Leo Rodak, Everett Rightmire, Tony Zale, Sammy Angott, Davey Day, Teddy Yarosz, Charley Burley. . . . Jackie Wilson, Pittsburgh featherweight, is back in his home town of Leechburg, Pa., after a successful campaign in Australia.

F. M.

RIVALS FACE HYDROX.

The Rivals girls softball team will play the Hydrox girls in a fast pitching game at 9 o'clock tonight in Spencer field, 4200 North Central avenue.

DADE PARK RESULTS.

FIRST RACE—Purse $600, claiming, 2 year olds, 5½ furlongs:
Lady Flight, 112 [Greever] 3.80 2.40 2.20
Thumb, 104 [Scurlock] .. 2.20 2.20
Little Joan, 104 [Couci] .. 4.20
Time, 1:06 1-5. Molar, Stepping Day and Ouachita ran.

SECOND RACE—Purse $600, purse race, 2 year old maidens, 5 furlongs:
Whisk Dolly, 112 [Pichon] 11.40 5.60 4.20
Soup and Fish, 115 [Greever] 4.60 4.00
Valdina M'sque, 112 [Fer'dez] 4.20
Time, 1:00. Aldridge, Mouser, Jean's Pal, Pippa Passes, Cele Carney, and Air Step ran.

THIRD RACE—Purse $600, claiming, 4 year olds and up, 6 furlongs:
Zebulo, 114 [Frye] 209.00 38.80 15.00
Tramway, 114 [Simmons]. 5.60 3.40
Swale, 109 [Scurlock].... 2.80
Time, 1:12 4-5. Freeburg Boy, Whisk Cole, Little Dream, Luck, *Rock Spray, Abby B., *Introduction, Everybody, and ...

WASHINGTON PARK CHART

[Copyright: 1939: By the Cecelia company.]

AUGUST 31, 1939.

FIRST RACE—Six furlongs. Purse $1,000. Net value to winner, $700; second, $150; third, $100; fourth, $50. Weather clear, track fast.

Horse and jockey—	Wt	PP	St	¼	½	Str	Fin	Owner	Eq odds
BUNNY RABBIT [J.Marinelli]	113	3	3	5^{1}	5^{1}	$2^{1½}$	1^{2}	J.F.ClarkJr.	4.00-1
SPAN. JEWELL [E.Rodrig'z]	114	6	9	$8^{1½}$	8^{2}	4^{4}	2^{nk}	Mrs.C.E.Dale	9.70-1
O PLAY [W.Garner]	109	5	4	1^{2}	1^{4}	1^{5}	3^{nk}	J.C.Metz	5.60-1
UPRISING [G.Martin]	112	2	1	3½	2^{1}	$3^{1½}$	4^{4}	J.E.Hughes	1.90-1
TOAST [R.K.Ross]	107	4	5	6^{1}	6½	5^{1}	5^{1}	Mrs.T.Hastings	22.50-1
MOODY [C.Wells]	108	8	8	9	9	8^{4}	6^{1}	LeMarStkFarm	24.80-1
SPANISH BELLE [G.Oros]	105	7	7	7½	7½	7^{2}	7^{2}	W.C.Reichert	9.80-1
GREAT BEAR [E.White]	109	9	6	4^{1}	3^{1}	6½	8^{6}	Mrs.A.A.Bowers	10.10-1
PERFECT MAID [J.Richard]	110	1	2	2½	4^{hd}	9	9	A.McKnight	23.90-1

Time, :22 3-5, :46 1-5, 1:13 1-5. Two dollar mutuels paid: Bunny Rabbit, $10.00 straight, $5.60 place, $4.20 show; Spanish Jewell, $13.40 place, $9.40 show; O Play, $5.40 show. Winner trained by owner. Went to post at 2:15. At post 1 minute. Start good from Bahr gate. Won driving, place same.

SECOND RACE—Six furlongs. Purse $900. Net value to winner, $675; second, $125; third, $75; fourth, $25.

Horse and jockey—	Wt	PP	St	¼	½	Str	Fin	Owner	Eq odds
SAVITAR [P.Ryan]	116	11	6	3^{1}	2^{2}	1^{hd}	1^{hd}	Mrs.E.Denemark	2.60-1
VULJEST [C.Rollins]	113	5	2	$1^{1½}$	1½	2^{5}	2^{2}	H.Sullivan	10.80-1
MERRY SAXON [C.Wells]	103	3	4	6^{1}	6½	3^{hd}	$3^{2½}$	R.Ramsey	4.10-1
NANA KATE [W.Garner]	109½	9	11	11^{2}	9½	6½	4^{hd}	J.Lowenstein	6.70-1
HEAVY MIST [L.Wilson]	108	2	8	9½	7^{4}	5^{1}	5^{1}	A.Peterson	34.80-1
FANFUN [J.Ashcroft]	113	1	1	4^{1}	4½	$4^{1½}$	6½	R.Goose	3.40-1
STAY OUT [R.Taylor]	106	12	7	7^{1}	8½	8½	7^{2}	C.G.-V.St'nesifer	15.20-1
DONT DISTURB [E.Elam]	103	6	5	5½	5^{2}	10^{3}	8^{hd}	BrownHotelSta.	78.10-1
HAP'S PAL [R.K.Ross]	108	7	9	8½	10^{5}	9^{4}	9^{3}	Mrs.E.Flaherty	95.40-1
SHAWANA [G.South]	108	10	3	2^{hd}	$3^{1½}$	7^{hd}	10^{1}	Thos.Piatt	91.60-1
MODEL MARY [G.Martin]	106	8	10	10^{1}	11^{2}	11^{1}	11^{2}	Dixiana	22.20-1
PRETTY HASTY [G.Oros]	105	4	12	12	12	12	12	J.E.Sargeant	143.60-1

Time, :23 1-5, :46 4-5, 1:13 2-5. Two dollar mutuels paid: Savitar, $7.20 straight, $5.60 place, $3.80 show; Vuljest, $14.60 place, $8.40 show; Merry Saxon, $3.60 show. Winner trained by L. D. Glasser. Went to post at 2:43. At post 1½ minutes. Start good from Bahr gate. Won driving, place same.

THIRD RACE—Mile. Out of chute. Purse $900. Net value to winner, $675; second, $125; third, $75; fourth, $25.

Horse and jockey—	Wt	PP	St	¼	½	Str	Fin	Owner	Eq odds
COTTINGHAM [E.Rodriguez]	110	5	3	2½	3½	1^{hd}	1½	RuthSidell	8.80-1
BOSTON SOUND [C.Wells]	108	3	11	3^{1}	2^{1}	2^{3}	$2^{1½}$	C.E.Davison	3.50-1
DARK ZENI [J.Ashcroft]	113	4	12	12	9½	$6^{1½}$	3^{2}	P.L.Kelley	5.10-1
JUNE O. [E.Elam]	100	2	8	6^{hd}	5½	5^{1}	4^{2}	W.W.Lord	23.20-1
GUARANTOR [T.Meloche]	113	1	7	5½	7½	7½	5^{ns}	Withers-Dunn	27.10-1
MOSTLY [G.South]	108	6	6	9^{1}	10^{3}	8^{3}	6½	LeMarStk.Farm	4.20-1
MERE BLAZE [G.Oros]	108	10	1	1^{1}	1^{1}	3^{1}	7½	Mrs.E.Oros	70.60-1
GRAND JESTER [C.Rollins]	115	12	4	4^{hd}	4^{1}	$4^{1½}$	8^{3}	A.C.Russell	6.60-1
PEPPY [A.Clutter]	110	11	2	7^{3}	6^{1}	9^{2}	9^{hd}	J.Spencer	8.70-1
DIXIE FLAP'R [T.P.Martin]	109½	8	10	10½	12	11^{4}	10½	V.R.Trabucco	44.60-1
GRANDMA'S BOY [P.Ryan]	113	7	5	8½	$8^{1½}$	10½	11^{3}	Mrs.S.Gorbet	17.40-1
CRASH IDEA [H.Litzenb'r]	110½	9	9	11^{3}	11^{1}	12	12	Mrs.W.Zeigler	203.70-1

Time, :23 1-5, :46 4-5, 1:12 2-5, 1:38 4-5. Two dollar mutuels paid: Cottingham, $19.60 straight, $9.00 place, $5.20 show; Boston Sound, $5.40 place, $3.40 show; Dark Zeni, $5.60 show. Winner trained by J. Binstock. Went to post at 3:10. At post 3 minutes. Start good from Bahr gate. Won driving, place same.

FOURTH RACE—Mile and 70 yards. Out of chute. Purse $1,000. Net value to winner, $700; second, $150; third, $100; fourth, $50.

Horse and jockey—	Wt	PP	St	¼	½	Str	Fin	Owner	Eq odds
FAIR HASTE [P.Camp]	104	8	4	8	6½	2^{3}	1^{nk}	J.T.WithersIII.	2.30-1
BARG. HUNTER [A.Bodiou]	105	7	3	1½	1^{1}	1^{1}	2^{4}	LexbrookSta.	1.80-1
POLLY FEU [G.Martin]	98	3	8	7^{1}	8	5^{2}	3^{hd}	Mrs.J.L.Hedde	51.70-1
ARABIC [C.Wells]	102	4	5	6^{3}	7^{1}	$3^{1½}$	4^{5}	Mrs.D.Hurn	4.00-1
TUSCO [G.South]	107	6	2	$2^{1½}$	$2^{1½}$	4^{1}	5^{4}	Mrs.G.B.Scallon	94.00-1
OH FUDGE [A.Clutter]	106	2	6	5½	5½	6^{4}	6^{5}	Mrs.E.K.Weil	29.50-1
INDIAN SILK [N.Pariso]	107	1	7	4½	4^{1}	7^{3}	$7^{1½}$	Young-Rogers	12.80-1
SIS ORMONT [R.K.Ross]	100	5	1	3^{1}	3^{hd}	8	8	T.M.Doyle	9.00-1

Time, :23 3-5, :47 4-5, 1:14 1-5, 1:40, 1:44 1-5. Two dollar mutuels paid: Fair Haste, $6.60 straight, $3.60 place, $3.20 show; Bargain Hunter, $3.60 place, $2.80 show; Polly Feu, $7.60 show. Winner trained by owner. Went to post at 3:41. Off at once. Start good from Bahr gate. Won driving, place same.

FIFTH RACE—Mile and 70 yards. Out of chute. Purse $1,000. Net value to winner, $700; second, $150; third, $100; fourth, $50.

Horse and jockey—	Wt	PP	St	¼	½	Str	Fin	Owner	Eq odds
JIM CORN [E.Rodriguez]	115	5	1	$3^{1½}$	3^{1}	3^{4}	1½	E.K.Murray	3.30-1
LEE TORCH [P.McLean]	110	4	2	2^{2}	2^{3}	1½	2½	P.Rennick	13.20-1
LAZARUS [P.Ryan]	112	3	6	1^{1}	1^{1}	2^{1}	3^{2}	Mrs.E.Denemark	1.70-1
ALSANG [W.Garner]	112	7	5	8	8	6^{2}	4^{1}	A.C.Ernst	26.10-1
FOR ROMANCE [C.Wells]	105	6	3	4^{hd}	$5^{1½}$	5½	5½	F.H.Williamson	4.30-1
TOP BILLING [G.Martin]	107	2	8	$7^{1½}$	$4^{1½}$	4½	6^{3}	H.McLeod	48.70-1
WILD PIGEON [G.South]	112	1	4	5½	6^{1}	$7^{1½}$	$7^{1½}$	Mrs.G.B.Scallon	7.70-1
FANCY THAT [C.Durando]	104½	8	7	6^{1}	7½	8	8	BomarStable	14.10-1

Time, :23 3-5, :47 1-5, 1:12 3-5, 1:38 2-5, 1:42 2-5. Two dollar mutuels paid: Jim Corn, $8.60 straight, $4.20 place, $2.80 show; Lee Torch, $10.00 place, $4.80 show; Lazarus, $2.80 show. Winner trained by owner. Went to post at 4:09. At post 2½ minutes. Start good from Bahr gate. Won driving, place same.

SIXTH RACE—Mile. Three year olds. Allowance. Purse $1,000. Net value to winner, $700; second, $150; third, $100; fourth, $50.

Horse and jockey—	Wt	PP	St	¼	½	Str	Fin	Owner	Eq odds
GRIDIRON [J.Ashcroft]	116	6	1	$3^{1½}$	2^{hd}	2^{2}	1^{nk}	P.L.Kelley	2.70-1
R. AWAKENING [G.South]	114	3	2	1^{2}	1^{2}	$1^{1½}$	2^{2}	C.E.Hagyard	3.40-1
IRISH SETTER [E.Elam]	111	1	3	2½	3^{2}	3^{1}	3^{nk}	Dixiana	3.00-1
JUMPING JILL [G.Martin]	97	5	5	5^{hd}	6	5^{2}	4^{2}	T.H.McCaffrey	22.30-1
RADIO GOLD [C.Wells]	111	2	6	4^{hd}	4½	$4^{1½}$	5^{2}	F.H.Williamson	3.70-1
CRITTY [P.Ryan]	110	4	4	6	5½	6	6	Mrs.J.Grossman	9.70-1

Time, :22 4-5, :46, 1:10 1-5, 1:37. Two dollar mutuels paid: Gridiron, $7.40 straight, $4.40 place, $3.20 show; Rude Awakening, $4.80 place, $3.20 show; Irish Setter, $3.20 show. Winner trained by owner. Went to post at 4:59½. Off at once. Start good from Bahr gate. Won driving, place same.

SEVENTH RACE—Six furlongs. Three year olds and up. Claiming. Purse $1,000. Net value to winner, $700; second, $150; third, $100; fourth, $50.

Horse and jockey—	Wt	PP	St	¼	½	Str	Fin	Owner	Eq odds
ROYAL BLUE [E.Rodriguez]	114	7	6	2^{1}	$2^{1½}$	$2^{1½}$	1^{1}	C.W.Pershall	7.20-1
DETROIT BULL [C.Perkins]	112	5	5	5^{1}	5^{2}	4^{1}	2^{1}	BomarStable	17.00-1
FLOAT AWAY [J.Ashcroft]	108	8	8	3½	4^{2}	3^{1}	3^{1}	P.L.Kelley	3.90-1
LIKLY LAD [P.Ryan]	108	1	3	1½	1^{2}	$1^{1½}$	4½	Dixiana	41.00-1
GREY STREAK [C.Wells]	109	6	7	6^{hd}	6^{2}	6^{1}	5^{hd}	Mrs.A.M.Creech	4.80-1
MIGHTILY [T.P.Martin]	110	3	2	8	8	7^{1}	6^{2}	LeMarStk.Farm	14.00-1
COMMISSION [W.Garner]	120	2	1	7^{2}	7^{1}	8	7½	J.Lowenstein	10.90-1
GINOCCHIO [G.Oros]	110	4	4	4^{2}	3^{hd}	5^{2}	8	Mrs.E.Oros	1.70-1

Time, :23, :46 1-5, 1:12. Two dollar mutuels paid: Royal Blue, $16.40 straight, $7.80 place, $5.00 show; Detroit Bull, $16.00 place, $11.00 show; Float Away, $4.40 show. Winner trained by C.Troutt. Went to post at 5:26. At post 1 minute. Start good from Bahr gate. Won driving, place same.

EIGHTH RACE—Mile and a furlong. Claiming. Three year olds and up. Purse $1,000. Net value to winner, $700; second, $150; third, $100; fourth, $50.

Horse and jockey—	Wt	PP	St	¼	½	Str	Fin	Owner	Eq odds
BAKED BIBESCOT [G.Martin]	102	4	7	5^{4}	$3^{1½}$	3^{2}	1^{2}	Mrs.K.Ramsey	1.60-1
WILD WEST [R.K.Ross]	115	6	5	3½	2½	2^{hd}	2^{ns}	Mrs.Schimelp'g	10.00-1
GROUND OAK [J.Ashcroft]	115	2	1	1^{1}	1½	1^{2}	3½	Mrs.O.L.Hopper	3.10-1
MIDSHIPMAN [C.Wells]	112	1	6	7	6^{4}	4^{4}	4^{3}	Mrs.E.D.Jacobs	6.20-1
FLAMING PLAY [G.Oros]	115	3	2	4^{1}	5^{1}	5^{3}	5^{4}	Mrs.M.Viseur	10.00-1
LONG FACE [C.Durando]	115	7	4	6^{2}	7	6^{4}	6^{6}	Mrs.R.Chambers	8.00-1
VIRGINIA J. [N.Pariso]	107½	5	3	2^{1}	$4^{1½}$	7	7	Mrs.E.Chambers	38.90-1

Time, :24 1-5, :48 3-5, 1:14 2-5, 1:40, 1:53 2-5. Two dollar mutuels paid: Baked Bibescot, $5.20 straight, $4.40 place, $2.80 show; Wild West, $7.20 place, $4.00 show; Ground Oak, $3.20 show. Winner trained by K. Ramsey. Went to post at 5:54. At post 1½ minutes. Start good from Bahr gate. Won driving, place same.

Grand Circuit

AT SYRACUSE, N. Y.

WASHINGTON PARK ODDS & JOCKEYS

FIRST RACE—5 1-2 furlongs, 2 year olds, maidens, claiming:

Horse.	P.P.	Wt.	Jockey.	Odds.
Moonbow	5	113	G. South	8-1
Lady Arlington	12	113	J. Richard	10-1
Maurice K.	15	116	W. Garner	8-1
Peck's Bad Boy	6	116	E. Rodriguez	8-1
Reigh Dear	14	113	P. Ryan	15-1
Formal Dress	2	116	No boy	20-1
Jimmie Tom	4	116	H. West	20-1
Sir Elmer	10	116	J. Ashcroft	20-1
Residue	16	116	N. Pariso	20-1
Gram	1	113	R. Haber	30-1
Sara Greenock	3	113	A. Clutter	30-1
Spooner	11	113	No boy	30-1
Tangler	13	113	No boy	30-1
Rosetta	7	113	W. Garner	4-1
Dancing Light	8	116	P. Ryan	4-1
White Feathers	9	113	No boy	3-1

SECOND RACE—5 1-2 furlongs, 2 year olds, maidens, claiming:

Horse.	P.P.	Wt.	Jockey.	Odds.
Wing Myth	8	113	A. Bodiou	8-1
Arched	16	116	No boy	8-1
Tornado	15	113	P. Ryan	10-1
My Mommy	14	108	No boy	12-1
Ja Bee Dee	4	116	J. Marinelli	15-1
Hadith	1	111	E. Elam	15-1
Crusheen	2	113	Litzenberger	20-1
Day Go Bye	6	116	T. Martin	20-1
Jack Alex	9	116	R. Creese	20-1
Little Abner	11	116	No boy	20-1
Albert Jay	3	116	No boy	30-1
Alexander	13	116	C. Perkins	30-1
Rahanee	7	113	J. Ascroft	8-5
Sidetrack	5	111	C. Wells	5-1
Bino	12	116	No boy	10-1
Tonkawa	10	113	No boy	10-1

THIRD RACE—6 furlongs, 3 year olds and over, claiming:

Horse.	P.P.	Wt.	Jockey.	Odds.
Delta Dan	8	107	C. Wells	3-1
Wha Hae	9	107	C. Wells	6-1
Maleman	7	112	T. Martin	10-1

SEVENTH RACE—1 1-4 miles, 4 year olds and over, claiming:

Horse.	P.P.	Wt.	Jockey.	Odds.
Pennlist	8	110	No boy	8-1
Carl B.	1	107	C. Wells	15-1
Silver Fleet	2	104	G. Oros	20-1
Bombastic	5	104	G. Oros	20-1
Boiling Point	4	112	P. Ryan	4-5
Harper	3	110	C. Durando	8-1
Sweet Showno	7	112	W. Garner	3-1
Petard	6	115	N. Pariso	6-1

EIGHTH RACE—1 1-4 miles, 4 year olds and over, claiming:

Horse.	P.P.	Wt.	Jockey.	Odds.
Gay Days	8	113	G. Oros	6-1
Lady Fitz	4	109	A. Richard	8-1
Gipsy Dance	7	112	A. Bodiou	15-1
Hurry Hawk	6	112	P. Camp	20-1
Texas Boy	2	107	G. Oros	20-1
Imperial Jean	5	115	P. Ryan	3-1
Winger Victory	3	118	No boy	5-2
Ron	1	107	J. Marinelli	5-2

TODAY'S SELECTIONS

[BY CHICAGO TRIBUNE.]
WASHINGTON PARK, HOMEWOOD, ILL.
[Fast.]
1—WHITE FEATHERS, Moonbow, Formal Dress.
2—Rahanee, Sidetrack, Alexander.
3—St. Moritz, Delta Dan, Polycletus.
4—Rosepillar, Hap Mack, Mascot.
5—Sumatra III., Double B., Cardinalis.
6—Gallant Stroke, Basque, Vassar.
7—Harper, Boiling Point, Petard.
8—Winged Victory, Imperial Jean, Ron.

[BY ASSOCIATED PRESS.]
THISTLE DOWN, CLEVELAND, O.
[Fast.]
1—Playreen, Dust Box, Nopalosa Peace.
2—Novette, Little Duke, Local Boy.
3—Chicony, Precious Toy, Connamista.
4—Oliver Twist, Erins Sweep, Hi Cee.
5—Uncle Lewis, Wee Betsy, Calling.
6—WAGE EARNER, Anxiety, Star Lina.
7—Vickson, War Jest, Cold Deck.
8—Eastorian, Exchange Club, Busby.

[BY CHICAGO TRIBUNE PRESS SERVICE.]
NARRAGANSETT, PAWTUCKET, R. I.
[Slow.]
1—Peon, Petline, Free Again.
2—Carrying Time, Fair Time, Chronology.
3—Patsey Begone, Idle Elf, Wise Decision.
4—Heel Up, Texstar, Wildmute.
5—LADY HAV, Greedan, Knight's Sox.
6—High Finance, Teddy Haslam, Building Trades.
7—El Puma, Jim Blazes, Powers Gauraud.
8—Candy Hero, Country Lass, Dark Friend.

[BY CHICAGO TRIBUNE PRESS SERVICE.]
SARATOGA, N. Y.
[Fast.]
1—Sustainer, Schley entry, Plow Share.
2—Dalamac, Naruna, Bold Stroke.
3—Jadaan, Red Tree, Satin Marvel.
4—Sack, Hi Gold, Wake Robin.
5—HASH, Maeda, Shambles.
5—Lady Infinite, Saunderstown, Star Wagon.
7—Gyral, Taunton, Golden Vein.

[BY ASSOCIATED PRESS.]
DADE PARK, HENDERSON, KY.
[Fast.]
1—Carrickore, Gillie, Wise Cross.
2—Willard, Azote, City Boy.
3—Dr. Holmes, Easterner, Miss Salute.
4—No Date, Chinker Chek, Martha O.
5—TORCHY, Absconder, Born Lucky.
6—Sylacauga, Inductor, Sweeping Bow.
7—Stanislaus, Tab Me, Autumn Leaves.

Daily Doubles

WASHINGTON PARK.
Bunny Rabbit and Savitar $51.80
NARRAGANSETT.
Yankee Skipper and Cycle $286.10
DADE PARK.
Whisk Dolly and Zebulo..........$3,961.80
THISTLE DOWN.
Miss Johnston and Billabong..........$5.60

RACING
WASHINGTON PARK
CLOSING DAY FEATURE
Saturday, Sept. 2nd
WASHINGTON PARK HANDICAP
$6000.00
Est. Value
8 RACES DAILY
First Race 2:15 P. M.
ADMISSION TO GRANDSTAND
$1.00 including tax
I. C. ELECTRIC
28 MINUTES
DIRECT TO GRANDSTAND
Trains leave downtown at 11:08 A.M., 12:40, 1:10 and 1:30 P.M. in time for first race. Late trains leave at 1:50 and 2:40 P.M. Round trip 75c—30c a ride on 10-ride ticket. Fast, clean, comfortable service.
BY AUTO to 175th & Halsted St. Route 1 (Halsted St.) direct to gate. Or Western Ave.; or any south through street to 159th St., thence to Halsted St., direct to gate.
$30,000.00
CASH PRIZES
FREE TO PATRONS
in handicapping contest
SATURDAY AWARD $5,000.00

Vote Osmanski All-Stars' Most Valuable Man

[Continued from first sport page.]

in the third quarter, climax play of New York's best advance, Cuff hit the west upright at the north end of the field with the ball on fourth down from the All-Stars' 2 yard line.

The All-Stars piled up a larger number of first downs than the Giants, but New York's march of fifty-three yards in the third period was the most effective advance in the game, although it did not score because of Cuff's failure to kick a field goal. In this drive, Ed Danowski and John Karcis were the ball carriers with one five yard sneak through center by Cuff. The assault required only seven plays.

This typified the type of game that 81,456 paid to see. There were no such spectacular plays as in the All-Stars' 28 to 16 victory over Washington last year, but there was sound football, based on hard charging and vicious tackling. Strategically, the Giants declined to take any unnecessary chances, throwing passes that were well protected from interception, and working methodically. Only one New York pass was intercepted, Davey O'Brien of Texas Christian getting in front of Danowski's long pass in the fourth period.

Passes Go Astray.

The All-Stars had five passes intercepted, Johnny Pingel, Michigan State; O'Brien; Billy Patterson, Baylor, and Warren Brunner, Tulane, being the throwers. Two of Patterson's were intercepted. The number of All-Star passes intercepted may be traced directly to the preponderance of secondary strength in the Giants' defenses, for the line, with five men, and occasionally six, was able to handle the All-Star linemen.

Each team made two misplays, Cuff fumbling and recovering in the first quarter and O'Brien fumbling Danowski's punt in the same period. It was recovered by Jim Poole, Giants' end, on the All-Stars' 29 yard line. Davey's error, excusable because of his long run to reach the ball, did not lead to a score for the Giants' first down pass failure, followed by a fifteen yard penalty for holding, set them back so that Cuff missed his field goal attempt.

O'Brien may not have felt the pressure of the amount of pre-game publicity he had received. Possibly he would be the first to deny that he was under pressure, but it is fact that last year's pre-game star, Whizzer White of Colorado, encountered difficulty, presumably for the same reason. O'Brien received the largest number of votes in the national poll. He was the center of interest for newspaper photographers, radio stations, and was interviewed by every official visitor to Evanston. The attention must have been reflected in a tightening up which led to his fumble and affected his play thereafter.

Remember Mr. Isbell?

Last year, without handicap of pregame attention, Cecil Isbell reached a peak of performance seldom seen. This year Osmanski and Patterson, in the shadow of such men as O'Brien, Sid Luckman, Howie Weiss, could play more in their usual style.

The Giants left Chicago yesterday for the Blue Hill Country club, Pearl River, N. Y., to prepare for their game with the eastern All-Stars in the Polo Grounds Thursday. They have been undefeated in the three years of this competition. Before leaving, Coach Steve Owen announced the release of George Ax, a guard. Carl Littlefield, a full back, who played last year with the Cleveland Rams, was traded to the Pittsburgh Pirates. He left yesterday to report to Coach Johnny Blood in the Pirates' camp in Two Rivers, Wis.

The All-Stars also disbanded yesterday, several of the boys from eastern universities, including Luckman, Marshall Goldberg, Bill Daddio, and Bob MacLeod, going east to join the eastern All-Stars. Several of the Texas boys will play in the Dallas All-Star game against the Green Bay Packers. More than a score will report to professional teams. Osmanski will go to Iowa City and Bowden Wyatt, Tennessee end, reports today as assistant coach at Mississippi State.

DRAFTS PLAY TONIGHT.

The Chicago Down Draft Girls will play the Parichy Bloomer girls tonight in Normal park.

PEGASUS BEATS TWIN CITIES IN SEMI-FINAL, 13-5

New Jersey Poloists Meet Huisaches Sunday.

A fast finish gave the Pegasus club polo team of Rockleigh, N. J., a 13 to 5 victory over Twin Cities of Minneapolis and St. Paul yesterday in a semi-final of the national twelve-goal tournament at the Oak Brook Polo club grounds. By winning, the easterners qualified to meet the Huisaches of Houston, Tex., for the twelve goal title.

Twin Cities made a game of it two-thirds of the way, but could not hold off the Pegasus players, especially Cyril Harrison and Clarence [Buddy] Combs, in the last two periods. Harrison made six goals and Combs four, including three by penalty.

Pegasus Has Fast Ponies.

The Pegasus ponies also out speeded those ridden by the Minnesota team, and impressed the experts who will attend the public auction of the entire string of twenty-two at the Oak Brook stables tomorrow night. The ponies will be played Sunday before being turned over to their new owners. Also to be sold is Slieve Donard, famous English thoroughbred stallion owned by the Pegasus club.

After the game, Paul Butler, chairman of the Central Polo association announced that the championship game will be played Sunday on the Oak Brook stadium field at York road and Twenty-second street.

All-Stars vs. Rising Sun.

The Rising Sun ranch and All-Stars teams will meet today, starting at 4 o'clock, at Oak Brook field. The All-Stars will line up with Bob Farish of the Huisaches and Roy Nafziger, Bobby Nichoalds and Jack Armstrong of Oak Brook. Opposing them for Rising Sun ranch will be Harry Owen Jr., Paul Butler, John Bannister, and Roy D. Keehn Jr.

Summary:

PEGASUS CLUB [13]		TWIN CITIES [5]
Delmar Carroll	No. 1	John Daniels
C. C. Combs	No. 2	Toby Tyler
Cyril Harrison	No. 3	Bud Tyler
Capt. Hugo Anson	Back	Tom Daniels

Score by chukkers:

Pegasus club	1	3	2	1	2	4—13
Twin Cities	0	1	3	1	0	0— 5

Goals: Pegasus club—Carroll, 3; Combs, 4; Harrison, 5; Anson, 1. Twin Cities—J. Daniels, 2; Tyler, 1; B. Tyler, 2.

Umpires: William Calhoun and Robert Nichoalds. Referee: James Hannah.

Award Double Point Rating to Midget Races Tomorrow

Double points in national championship rating will be awarded to leaders in the midget auto races tomorrow at Raceway Park speedway, 129th street and Ashland avenue, it was announced yesterday by officials of the National Midget Racing association.

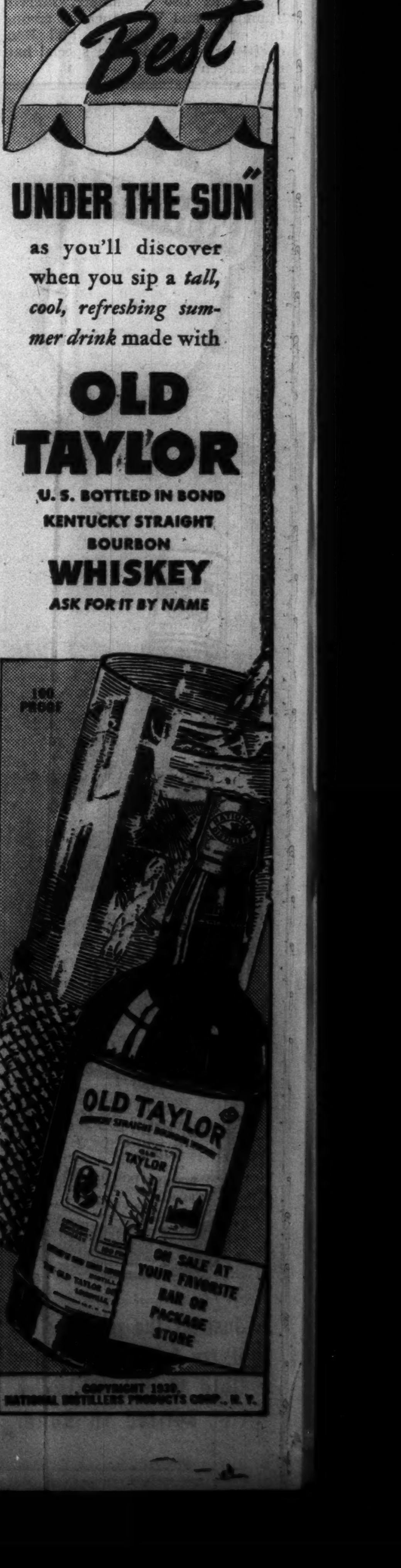

RESIDENCE LAW RULING BAFFLES RELIEF CHIEFS

State Commission Passes It On to Local Heads.

Members of the Illinois Emergency Relief commission at their meeting yesterday ridiculed the recent opinion by State's Attorney General John E. Cassidy, which virtually nullifies the three year residence law designed to keep floaters off the state relief rolls.

Leo M. Lyons, executive secretary of the commission, then announced that the commission had sent the opinion to 1,437 township supervisors, 17 counties which have the commission form of government, and to the Chicago Relief commission, with the following suggestion:

"It is suggested that each of the overseers refer any further question relative to administration or interpretation of the law to his local legal adviser."

"This decision is goulash!" declared W. H. Sexton, assistant corporation counsel of Chicago. "It is difficult to understand it."

Comments on Opinion.

"After reading the opinion, you wonder why the law was ever enacted," said Neil H. Jacoby, chairman of the commission. "Under the opinion, the state doesn't have to give relief to applicants who have lived less than three years in a given community. But, it seems under the opinion, that the state should do so anyway, as a matter of humanitarian duty."

The principal question in connection with the law has been whether it is retroactive or whether it became effective as of last July 26 when it became law without Gov. Horner's signature. Attorney General Cassidy held that it did not affect those who had gotten on the relief rolls before that date. Thus it would fail to free the rolls of many floaters who had gotten on shortly before that time.

Surplus Food Coming In.

At yesterday's meeting Russell L. Peters, head of distribution for the I. E. R. C., announced that five carloads of fresh vegetables are on their way here from Michigan to be canned by the IERC's WPA canning project. This food will be used in providing hot lunches for 280,000 Illinois school children.

Peters said these lunches will be given in addition to the present regular quotas of surplus commodities being provided for relief families. In all, 5,000,000 school children will be fed throughout the nation.

At the same meeting the commission made its monthly allocation of $3,900,000 in state funds for relief purposes. Of this, the C. R. A. received $2,582,749, about 80 per cent of its needs as estimated by the I. E. R. C. Downstate counties received $1,172,003.

VETS OF FOREIGN WARS CALL FOR PENSIONS AT 65

Boston, Mass., Aug. 31 [Special].—The Veterans of Foreign Wars today adopted a resolution demanding that world war veterans receive pensions equivalent to those awarded Spanish-American war veterans.

Under the proposal veterans would receive pensions upon reaching the age of 65, provided they had received honorable discharges and had served at least ninety days.

The action was taken at the fortieth annual convention of the V. F. W. William Harper of Chicago was elected national commander of the "Cooties," the fun making branch of the organization. Senior band honors went to Chicago, and the Elgin, Ill., ladies' drill team won the title in its class.

Maple Park Tavernkeeper Kills Self by Shooting

Maple Park, Ill., Aug. 31 [Special].—Apparently despondent because of poor health, Amel G. Ahlin, 52 years old, tavern keeper here for more than twenty years, killed himself late yesterday. His body, with a bullet hole in the head, was found by his wife, Edna Ahlin. He had been prominent in American Legion affairs in De Kalb county.

Little Boy's Stomach Ache Gives Him Away to Police

Omaha, Neb., Aug. 31 [Special].—A boy, 10 years old, crawled into a garage window and stole tools worth $10. He sold them for 55 cents and bought two milk shakes, two root beers, two hot dogs, and fifteen candy cigars. Police learned a boy living nearby felt woozy. One question and he confessed.

Girl, 7, Severely Burned When Clothes Catch Fire

Joan Rosennorn, 7 years old, 351 West 60th place, suffered severe burns last night when her dress caught fire as she played by a bonfire near her home. A companion, James Doyle, 10 years old, 355 West 60th place, extinguished the flames. The child was taken to St. Bernard's hospital.

Baby Dies of Burns After Children Set Papers Afire

Vincennes, Ind., Aug. 31 [Special].—Burns suffered Monday when paper on which she had been left lying by her mother was ignited by older children playing with matches resulted in the death last night of Zola Marie Harrington of Oaktown, 5 months old daughter of Mr. and Mrs. Thomas Harrington.

Mrs. Elizabeth Lawson of Delavan Dies in Beloit

Delavan, Wis., Aug. 31 [Special].—Mrs. Elizabeth Lawson, who would have been 93 years old next October, died yesterday in a Beloit hospital. She came here in 1862. Funeral services will be held Friday.

HAROLD TEEN—MA KNOWS ALL THE SYMPTOMS

SEVEN CONVICTED OF $17,000 FRAUD IN WPA PROJECTS

Paid for Materials Never Delivered.

New York, Aug. 31 [Special].—Seven men and a corporation were found guilty today of conspiracy to defraud the government in the delivery of materials to WPA projects in Queens. The jury, which returned its verdict before Federal Judge Marcus B. Campbell in Brooklyn, was out about eighteen and a half hours.

Corporation Head Guilty.

The corporation is the Emmett B. Simpson company of Flushing and Garden City. The seven men are Emmett B. Simpson, president of the Simpson company; James McDermott, South Ozone Park; Frank Iaquinte, Jamaica, and Hugh P. Daley, Woodhaven, all assistant general foremen for the WPA; Lawrence McQuade, Beechhurst, and William Daly, Glendale, WPA material clerks, and John G. Henney, Laurelton, WPA construction expert.

The indictment alleged that the government was charged for $17,000 in stone, concrete, and grit that never were delivered. The charges involved sixteen Queens WPA projects aggregating $120,000.

Each Faces Two Year Term.

The indictment charged that $96,000 of the total amount had been paid and that the defendants had conspired to bill the government for material which was not delivered and which it was not their intention to deliver.

The maximum penalty for each defendant is two years in jail and a $10,000 fine. The corporation may be fined up to $10,000.

Judge Campbell set Sept. 9 for sentence. The defendants are at liberty on bail.

R. F. SPIES NAMED IN MAINTENANCE SUIT BY HIS WIFE

Suit for separate maintenance was filed yesterday in the Superior court against Richard F. Spies, 63 years old, head of the Spies Brothers Jewelry company, makers of fraternity, society, and high school graduation jewelry. Mrs. Spies, who lives in Crystal Lake, Ill., charged that her husband deserted her last Monday, eight months after their marriage, and moved to his Chicago club, refusing to return. She charged that he also refused to be responsible for debts incurred by her. She asked suitable support money and a property accounting. Mrs. Spies is 43 years old.

Attacks Daughter with Knife, Then Kills Himself

Davenport, Ia., Aug. 31 [Special].—James Ed True, 54 years old, a painter who resided at Buffalo, Ia., died this afternoon at a hospital here from a self-inflicted bullet wound. Shortly before noon he attacked his 18 year old daughter, Melba, with a butcher knife. He was enraged over domestic troubles. His wife had filed a suit for divorce early this month. In the struggle the girl wrested the knife from her father's grasp and started to scream. True left the house, went to his car parked in the rear, and shot himself.

William Vanstratum Dies in Appleton; Ex-Contractor

Appleton, Wis., Aug. 31 [Special].—William Vanstratum, 79 years old, former building contractor, died yesterday. He was a lifelong resident of Appleton. The funeral will be Saturday.

Takes Own Life

(Story in adjoining column.)

Princess Clarissa Cantacuzene, who was found dead in gas filled New York apartment. Police said she committed suicide.

FAVORS EASING MOTHERS' LEAVE PLAN IN SCHOOLS

A proposal to hold her job open for a public school teacher absent on maternity leave is to be considered by the board of education today. At present a teacher may be granted a maternity leave of one year and two months, without pay. On her return she is placed at the end of the unassigned list, which now includes more than 700 normal school graduates.

Supt. William H. Johnson proposes that she have two years' leave, during which her job would be held open if she takes a second leave within five years. According to his plan she must complete specified college courses before returning the second time.

William Abrams, principal at Phillips High school, is expected to be recommended for principal of the new Gage Park High school at 56th street and Central Park avenue, and Leo A. Hoefer, principal of Chopin elementary school, to head the new Taft High school, Northcott avenue and Hurlbut street.

OFFERS TO PUT THE SKIDS UNDER LOOP'S PIGEONS

Assistant Corporation Counsel Ruth Nelson yesterday received an offer from a concern in Oklahoma City, Okla., that promised to chase the loop pigeons back from the building cornices to the center of the roofs. The company said it has a product which when spread on the cornices makes the birds retreat to steadier footing. The letter was referred to the Downtown Council, which recently complained to the city about the pigeons and their habits.

Former Clinton Woman Dies at Home of Daughter

Clinton, Wis., Aug. 31 [Special].—Word was received today of the recent death of Mrs. Clara Edwards Helmer, 88 years old, former resident here, which occurred at the home of her daughter, Flora M. Edwards of Everett, Wash. Her first husband, William Edwards, who operated the Dickerman & Edwards mercantile store here, was drowned in Delavan lake.

ROB HOTEL OF $50.

Two bandits took $50 from the St. George hotel, 1435 East 60th street, early yesterday after forcing Robert Lewis, the night clerk, into an elevator.

DIVORCED WIFE OF CANTACUZENE KILLS HERSELF

Found Dead of Gas in N. Y. Apartment.

New York, Aug. 31 [Special].—Mrs. Clarissa P. Curtis Cantacuzene, 39 divorced wife of Prince Michael Cantacuzene, formerly of Chicago and great-grandson of President Ulysses S. Grant, today was found dead of gas poisoning in the kitchen of a furnished apartment in lower Manhattan. All jets of a gas range were open and police called her death a suicide.

Mrs. Cantacuzene had been in ill health about a week, business associates said. She had been employed at the Seamen's Church institute about a year as secretary to Capt. Robert Huntington, principal of the Merchant Marine school.

Mrs. Cantacuzene's brother-in-law, Livingston Longfellow, said she had been engaged in social work since her divorce five years ago.

Body Found by Friend.

Mrs. Cantacuzene's body was found by a friend, Mrs. Elizabeth Parker, of Boston, who had been visiting her. Mrs. Parker returned to the apartment at 5 a. m. with a friend, Dennis Bullock. They smelled gas and found Mrs. Cantacuzene sprawled on the kitchen floor. An inhalator crew was unable to revive her.

No notes were found and Mrs. Parker was unable to ascribe any reason why her friend should have committed suicide. A brother, Thomas Curtis, was notified by the police.

Mrs. Cantacuzene was the daughter of Mr. and Mrs. Thomas Pelham Curtis of Beacon street, Boston. She met Prince Michael Cantacuzene while the latter was attending Harvard after he and his family had fled from Russia during the revolution in 1918.

Great-Grandson of Grant.

His mother was the former Julia Dent Grant, daughter of Maj. Gen. Frederick D. Grant and granddaughter of President Grant. She was born in the White House in 1876 and in 1899 married Maj. Gen. Michael Cantacuzene. She divorced her husband in Florida in 1934, and now makes her home in Washington.

Miss Curtis and the younger Prince Michael were married in a double ceremony in Boston and Nahant, Mass., in June, 1921, in accordance with the Greek orthodox and Episcopal rites. Two children were born of the union, Irina, now 13, and Rodion, now 10. Young Prince Michael entered the real estate business in Chicago. He resides on a farm near Milburn, north of Chicago. The couple separated in 1933 and in April, 1935, Prince Michael obtained a divorce in Waukegan, Ill., on a charge of desertion.

Boy Wants to Join Navy, So Court Grants Leniency

Because he wants to join the navy, Robert Hubert, 17 years old, 6553 North Francisco avenue, charged with stealing the automobile of Capt. Daniel A. Gilbert, chief investigator for the state's attorney's office, yesterday won leniency. A conviction on a felony charge automatically bars naval enlistment, so Judge Charles S. Dougherty in the Automobile court placed Hubert under the court's supervision until next Jan. 10.

Harvey Z. O'Hair, Former Illinois Legislator, Dies

Charleston, Ill., Aug. 31 [Special].—Harvey Z. O'Hair of Bushton, 75 years old, a former Democratic member of the Illinois legislature, died today in a Charleston hospital. O'Hair served in the 55th, 56th, and 58th general assemblies. He also was widely known as a grower and exporter of corn and broomcorn seed.

OBITUARIES

Mrs. Marie H. Fayant.

Fort Plain, N. Y., Aug. 31 [Special].—Mrs. Marie Hoisington Fayant, 57 years old, wife of Frank H. Fayant of Miami Beach, Fla., and Fort Plain, died last night. During the world war Mrs. Fayant served as a volunteer nurse with the American Red Cross in France, and in the summer of 1918 was stationed at Gen. Pershing's headquarters. After the war she enlisted American aid for the French orphans of the war.

Maj. Charles L. Wagner.

Funeral services for Maj. Charles L. Wagner will be held at 2 p. m. tomorrow in the chapel at 5501 North Ashland avenue, with burial at Rosehill cemetery. Maj. Wagner, 66 years old, died suddenly Wednesday night. He lived at 4927 North Christiana avenue. He was a veteran of the Spanish-American war and the world war. He was a member of the Roosevelt Masonic lodge. His widow, Margaret, survives.

Dr. Frederick C. Tarr.

Princeton, N. J., Aug. 31 [Special].—Dr. Frederick Courtney Tarr, 44 years old, professor of Spanish at Princeton university, died today. During the world war he served in France as a captain in the ambulance service.

Miss Abby Hosmer.

Miss Abby Hosmer who for many years was active in the affairs of the Chicago League for the Hard of Hearing, died at the Good Samaritan hospital in Los Angeles yesterday. Her death was attributed to a heart attack suffered several months ago while she was visiting relatives in California. Miss Hosmer, who was 78 years old, was born in Chillicothe, Ill., and came to Chicago as a child after her father, the late Henry Hosmer, joined the Board of Trade. She was a member of the Chicago Woman's club and lived at the Chicago college club. She is survived by a brother-in-law, Dr. Robert B. Preble, and several nieces and nephews.

Sidney L. Helliwell.

Sidney L. Helliwell, for fifty years a Democratic captain in the 1st precinct of the 1st ward, died yesterday after a long illness. He lived at 2358 Indiana avenue and was 80 years old. He served as chief clerk in the personal property division of the county treasurer's office for many years. He was a veteran of the Spanish-American war and the Philippine campaign. His widow, Clara, survives. Funeral services will be held at 2 p. m. from the chapel at 2917 Michigan avenue, with burial in Oak Woods cemetery.

GOV. LEHMAN URGES CUT IN MILK OUTPUT TO CURTAIL SURPLUS

Syracuse, N. Y., Aug. 31 [Special].—Gov. Herbert H. Lehman today urged farmers to reduce milk production and turn to other phases of agriculture as a way to limit the possibilities of destructive surplus in the state's 2 billion dollar dairy industry.

The governor told a gathering of farm men and women at the New York state fair here that serious consideration must be given to the question of production regulation in the dairy industry.

The governor said the "market can absorb only so much milk in what is known as the profitable fluid form." He asked whether it could be regarded good business for the average farmer to maintain production from twenty cows when his records show that the milk from only ten of them went into fluid form, for which he received the best price.

Unless farmers restrict milk production, Gov. Lehman warned, they will find the present regulatory system, referring to the federal-state marketing control, has in reality given incentive to the creation of an increased surplus which will make orderly marketing impossible.

U. of I. Professor's Widow Dies at Home in Urbana

Urbana, Ill., Aug. 31 [Special].—Mrs. Elizabeth Goodenough, widow of Prof. George A. Goodenough, died at her home here this afternoon. She had been in failing health for some time.

LAST INSTALMENT OF 1938 REALTY TAXES DUE TODAY

Today is the deadline for payment of the final instalment of 1938 real estate taxes, County Treasurer John Toman announced yesterday. Tax payers who fail to make their payments by tonight will be penalized one per cent a month on their unpaid bills.

Toman said the treasurer's office will be open from 8:30 a. m. to 3:30 p. m. today to receive real estate payments. Taxpayers who remit by mail, however, will escape penalties if their payments are postmarked before midnight tonight.

It was estimated that yesterday's last minute rush brought more than 7,500 persons to the treasurer's office. Nearly 10,000 mail payments were also received yesterday.

FLOWERS
Always in Perfect Taste
George Wienhoeber INC. FLORIST
41 S. Wabash 28 N. Michigan
all phones: RANDOLPH 3700

WITHIN YOUR MEANS!
Lainservices
UNEQUALLED—YET COST NO MORE
Lain & SON
UNDERTAKERS

DEATH NOTICES
are received for publication in the next morning's Final Edition of the Chicago Tribune up to 11:00 each night. Call Superior 0100 —Want Ad-Viser.

FUNERAL DIRECTORS.
McNEILL FUNERAL HOME. COMPLETE FUNERAL AS LOW AS $90 217 N. Cicero, near L. Aus. 1700. Vil. 5900.
O'HANLEY INC FUNERAL DIRECTION perfection 7705 Cottage Grove Rad 7705
EVERY ONE KNOWS CARL J ADAMS STEWART 0076 SOUTH CHICAGO 3101

CEMETERIES
8 GR. lot—Arlington cem. Sacr. for $100 cash. Write Zimmerman. 10945 Michigan.
FAIRMONT—Select 8 grave lot; perpet.; ½ price. Western Springs 6490.
WALDHEIM cemetery; sell for $100 3 graves splendidly located. Gilson. Dear. 7500.

MONUMENTS AND MAUSOLEUMS.
CEMETERY MARKERS MONUMENTS AT savings Sears-Roebuck State-st. Basement

RESORTS AND TRAVEL. TOURS

RESORTS AND TRAVEL. TOURS

RESORTS AND TRAVEL. TOURS

HURRY! HURRY!
LAST 4 DAYS TO ENJOY
1-DAY LAKE EXCURSIONS
S. S. THEODORE ROOSEVELT ← LAST TRIPS LABOR DAY! → S. S. CITY OF GRAND RAPIDS
BENTON HARBOR ST. JOSEPH $1.75 ROUND TRIP Sun. and Hol. $2.00
SOUTH HAVEN $2.00 ROUND TRIP Sun. and Hol. $2.50
DAILY 9:45 A. M. HOME 9:00 P. M.
Free Parking at Pier
NIGHTLY DANCE CRUISE Last Trip Labor Day 75c 9:30 to 12 Midnight Music by the Gondoliers Saturday Night Pirate Cruise, 12:15 to 2:45 A. M.
CHICAGO ROOSEVELT STEAMSHIP CO. Ph. FRAnklin 5850
BIG LABOR DAY CELEBRATION AT ST. JOSEPH—BENTON HARBOR Sunday and Monday, Sept. 3 and 4
—DANCING FREE—
TO MILWAUKEE
ROUND TRIP $1.75 WEEK DAYS
Sundays and Holidays, $2.00 • One Way Fare, $1.25
Phone for SPECIAL Group Rates
DAILY 9:45 A. M. HOME 9:45 P. M.
CHICAGO-MILWAUKEE STEAMSHIP LINE Ph.: DELaware 4949
For Milwaukee Passengers—Park free inside pier—Door 29
MOONLIGHT SKYLINE CRUISE Last Trip Labor Day 50c Nightly 10:15 to 12:30 Except Saturday, 75c Del Baker's Swingsters Music—Dancing Sightseeing
Both from NAVY PIER Southwest End

LABOR DAY WEEK-END CRUISE
on the oil-fueled S. S. NORTH AMERICAN
to Mackinac Island and the "Soo"
Lv. Chicago Sat. Sept. 2 2:00 p. m.
Ret. Chicago Tues. Sept. 5 7:45 a. m.
Chicago Daylight Saving Time
Make reservations now for this glorious holiday cruise! See the "Soo" locks in operation . . . the senic St. Mary's River . . . the historic forts at Mackinac Island.
3 Glorious Days & Nights $29.50 up
Price includes meals and berth in OUTSIDE STATEROOM
See your travel agent or GEORGIAN BAY LINE E. J. Goebel, P.T.M. 128 W. Monroe St. Chicago, Ill. RANdolph 2960

Ocean Travel.
EUROPE—HAMBURG-AMERICAN LINE NORTH GERMAN LLOYD
130 W Randolph St., Chicago. Fra. 4130
VACATION CRUISES on the Lido Liner "ROMA" To the West Indies, 13 days, $125 and up. RAYMOND-WHITCOMB 320 N. Michigan Sta. 8014

DEATH NOTICES

In Memoriam.

BRUDJAR—Paul M. Brudjar. In loving memory of our beloved Paul, Sept. 1, 1937. MOTHER, DAD, AND DON.

HORA—Kenneth Glenn Hora. In cherished memory of our dearly beloved grandson and nephew, who left us one year ago today. LOVING GRANDFATHER AND AUNTS.

PERFECT—Elizabeth Perfect. In loving memory of our dear mother and grandmother who passed away one year ago today.
Peaceful be thy rest, dear mother,
It is sweet to breathe thy name;
In life we loved you dearly,
In death we do the same.
DAUGHTERS, SONS, GRANDCHILDREN.

ARIOLA—Mary Ariola, late residence 613 S. Morgan street, beloved wife of Petro, fond mother of Mrs. Josephine Pedone, Mrs. Phil Catalano Bennie, Rose, Rachel, and Tony. Funeral from late residence Saturday, Sept. 2, at 9:30 a. m., to Guardian Angel church, where requiem solemn high mass will be celebrated. Interment Mount Carmel Monroe 1323.

BANDALIN—Annie Bandalin [nee Benjamin] of 42 N. Waller avenue, beloved wife of Ben, fond mother of Jack, Roy, Harry, and Nettie, fond sister of Julius, Louis, Jerome, Harry, and Clara Schnaer; 5 grandchildren. Funeral Friday, 2 p. m., at chapel, 4225 Roosevelt road, corner Tripp. Interment West Lawn, 7801 Montrose avenue.

BLOOM—Mary Bloom, 4333 W. Madison street, age 58 years, beloved wife of the late Charles T. Bloom fond sister of Fannie Singer, Esther Feirstein, and Dan Perry. Funeral at chapel, 3654 Roosevelt road, Friday at 2 p. m. Interment O. H. O. J. cemetery, Waldheim. Please omit flowers.

DEATH NOTICES

BLUCHER—Felix A. Blucher of 425 N. Kedzie avenue, beloved husband of Agnes Blucher, fond father of Barbara and Patricia. Services at chapel, 3225 W. Harrison street, Saturday, Sept. 2, at 2 p. m. Interment Forest Home.

BOUSCAREN—Mary Bouscaren, beloved daughter of the late Octave and Georgia, fond sister of William J. Funeral Saturday at 10 a. m. from funeral home, 1353 Devon avenue, to St. Ignatius church and Calvary cemetery.

DE CRASTOS—John F. De Crastos of 8538 Euclid avenue, Aug. 30, 1939, beloved husband of the late Louise, father of Mrs. Edward S. Mathisen and the late William A. De Crastos, brother of Edward De Crastos of Springfield, Ill. Funeral at chapel, 2700 E. 75th street, Friday, Sept. 1, 1939, at 2 p. m. Interment Oak Woods.

DEVER—Katherine E. Dever, beloved wife of the late William E. Dever, mother of Daniel M. and George A., sister of Daniel P. Conway, aunt of Margaret McCafferty, Mrs. Augustus Newman, Mrs. Paul Gahagan, Mrs. Herbert Phillips, and John McCafferty. Funeral from residence, 5901 Kenmore avenue, Friday, Sept. 1, 1939, at 10 a. m., to St. Ita's church. Interment Calvary. Please omit flowers.

DORGAN—Thomas J. Dorgan, beloved husband of Mary Cunningham Dorgan, dear father of Alice, Elanor Walter, John, Lorraine Carlson, Virginia, and the late Markie Dorgan. Funeral Saturday, 8:30 a. m., from residence, 5734 S. Christiana avenue, to St. Gall's church. Interment Holy Sepulchre. Information, Victory 1158.

DOWD—Bridget Alice Dowd of 3 E. 137th place, Riverdale, age 79 years, beloved aunt of Edward F. Stewart, Mrs. E. J. Ducett, Mrs. Mary Squires, and Mrs. T. Thorp. Funeral Saturday, 9 a. m., at St. Mary's church, Riverdale. Interment Manteno, Ill.

DREZNER—Morris Drezner, 1523 Farwell, beloved husband of Fannie, fond father of Vera. Services Friday, 10 a. m., at chapel, 1300 W. Devon avenue.

ESSROGER—See Georgena Wiener notice.

FINNELLY—Emily Anna Finnelly, beloved wife of Thomas, fond mother of William and Valeria Miller, sister of Mrs. Joseph Zeb and Mrs. Frank Wieneck, daughter of the late Elizabeth and Owen Smith. Funeral Friday at 2 p. m. at mortuary 1008 E. 79th street. Burial Mount Hope.

FISCHER—Paul Frederick Fischer, at his residence, 550 N. Central avenue, husband of the late Clara and father of Paul William and Dorothy Mac Leod, brother of Frank H. and Mrs. Charles Fiene. At rest and services at chapel, 523 Lake street, Oak Park, Saturday, 3:30 p. m. Interment Glen Oak. Information Euclid 1643.

FOX—Gladys Graham Fox, mother of Betty, daughter of Mrs. John H. Graham. At funeral home, 1732 Wilson avenue. Services Saturday, 3 p. m. Interment Graceland.

GAHAN—Thomas F. Gahan, Aug. 29, late of California, beloved brother of William L., Mrs. Mary G. Haskins, Margaret D., and the late Michael P., John P., Peter J., and James L. Gahan. Remains will be at funeral home, 2024 E. 75th street, Friday, 10:30 p. m. Funeral Saturday at 10:30 a. m., from funeral home, 2024 E. 75th street, to St. Philip Neri's church, 72d street and Merrill avenue. Interment Mount Olivet.

GALLI—Adelaide M. Galli [nee Mazza], wife of the late Joseph B. Galli, sister of Louise T. Mazza, Margaret Lavezzorio, and the late Mary Repetto. Resting at her late residence, 5329 Lakewood avenue. Funeral Saturday Sept. 2, 1939, at 9 a. m., from residence to Church of the Assumption, Orleans and Illinois street. Interment Calvary.

GOLD—Jennie M. Gold, Aug. 30, beloved wife of Sam F., fond sister of Mabel Johnson, Hazel Moody, Alfred, Clarence Anderson, and Carrie Stamm. Funeral services Friday, Sept. 1, at 2:30, at residence of sister, Mrs. Stamm, 1001 N. Lorel avenue. Member of American Legion Auxiliary, Austin No. 52. Burial Mount Olive.

GROENLAND—Martha Groenland, late of 5711 Catalpa avenue, beloved wife of William, loving mother of Ruth Groth, Gilbert, Margaret Krueger, and Helene, grandmother of Joan Groth and Roger Groenland. Services Saturday, 2 p. m., at funeral home, 4553-61 Milwaukee avenue. Interment Ridgewood.

HARMAN—Harry de J. Harman, Aug. 30, 1939 beloved husband of Ruby J., dear father of Harry J. and Mrs. Katharine Karr, brother of Mrs. Thomas O'Keefe. Member of Webster chapter, Phi Alpha Delta law fraternity. Resting at chapel, 2700 E. 75th street, until noon Saturday. Services in Windsor Park Masonic temple, 7465 Coles avenue, under auspices of Windsor Park lodge, No. 836, A. F. & A. M., Saturday, 2 p. m. Interment at convenience of family.

HATTON—Elizabeth Hatton, nee Gorman, beloved wife of the late Robert S., mother of Winifred, Robert J., the Rev. Theodore, O. Carm., Lieut. George A. Hatton U. S. N. Funeral Saturday, 9 a. m., from late residence, 6614 Woodlawn avenue, to St. Clara's church. Interment St. Mary's.

HELLIWELL—Sidney L. Helliwell of 2358 Indiana avenue, beloved husband of Clara, fond brother of Charles, Fred, William, Jasper, and Lillian. Services at funeral home, 2917 S. Michigan avenue, Saturday, 2 p. m. Interment Oak Woods cemetery. Toronto, Ont., papers please copy.

HICKETHIER—August Hickethier, husband of the late Bessie, brother of William of Portland, Ore., and Frank, Astoria, Ore. Services Friday, Sept. 1, at 12:30 at Church of Our Saviour. Masonic services at 1:30 at chapel, 2701 N. Clark street. Interment Memorial Park.

HINTZ—John C. Hintz, Aug. 29, 1939, beloved husband of Stella, fond father of Bernardine, grandpa of Ranny. Funeral Friday, Sept. 1, 1939, at 9 a. m., at chapel, 3313 Irving Park road. Interment St. Adalbert's cemetery.

HIRSCH—George Hirsch of 4558 S. Troy street, beloved husband of Mary, fond father of Fred, Mrs. Ethel Kossoff, Paul, and Alma Nettie, one grandchild. Funeral Friday at 10 a. m. at chapel, 4225 Roosevelt road, corner Tripp. Interment Jewish Waldheim.

JUNQUERA—Clara Junquera [nee Bernero]; beloved wife of the late Peter, devoted mother of Thomas, Alfred, Virginia Dinvillo, Anita and the late Manuel Junquera. At funeral home, 4048-50 Harrison street. Funeral Saturday, 9:30 a. m. to Our Lady of Sorrows church. Burial Mount Carmel. Nev. 2818.

KIRBY—James J. [Gene] Kirby, beloved husband of Eva Paschke Kirby, fond father of Genevieve, brother of Mrs. Margaret Quillinan Funeral Saturday at 10:15 a. m., from funeral home, 4611 Lincoln avenue, to St. Andrew's church. Interment Mount Carmel. Member of Policemen's Benevolent association, St. Andrew's Holy Name society, La Salle General assembly, 4th degree, and Brownson council, No. 1030 K. of C.

KRENEK—Rose Slepicka Krenek of 5120 W. 23d street, loving mother of Richard J. Krenek, sister of Mrs. Lillian Potokar, Mrs. Katherine McVicker, Frank and Charles Slepicka, grandmother of Richard Jay. Funeral Saturday at 9 a. m. from funeral home, 2307 S. 52d avenue, to Mary Queen of Heaven church. Member of Royal Neighbors of America, Pilsen camp, No. 4882. Interment St. Adalbert's. Cicero 200.

KRUEGER—Carl F. Krueger, 841 Montrose avenue, Aug. 29, 1939, beloved husband of Emily, nee Ristau; father of John, Charles, and Mrs. Grace Wilde, grandfather of Grace and Florence Krueger and Howard Wilde. Services Saturday, Sept. 2, at 2 p. m., at chapel, 2114 Irving Park road. Interment Acacia Park cemetery. Member of Germania lodge, No 182, A F & A M

LAUER—John J. Lauer, devoted husband of Ellen [Nellie], nee Leahy; beloved father of John J and the late Angela, Ellen, and Rita, grandfather of John J. III., and Douglas, father-in-law of Mrs. Elsie Douglas Lauer, brother of Mrs. Mary Mueller, Nicholas and the late Elizabeth Pope, and Barbara Wimmer. Member of Father Setters council, No. 1278, K. of C.; Royal League, council No. 84, and Chicago Electrotypers' union, No. 3. Funeral from late residence, 905 Lathrop avenue, Forest Park, Saturday 9:30 a. m., to St. Bernardine's church. Interment Mount Carmel.

LYONS—Margaret Lyons [nee Reedy], beloved wife of the late Capt. Patrick J. Lyons, devoted mother of James, Mrs. Anthony Corcoran, and Emmett Lyons, fond sister of Jerry, Michael, William, and Mary Reedy, Nonie McNally and Mrs. Charles Hartigan. Funeral Saturday, 9:30 a. m., from funeral home, 1732 Wilson avenue, to Our Lady of Lourdes church. Interment Calvary cemetery.

MATHISEN—See John F. De Crastos notice.

MAYPOLE—David J. Maypole, beloved husband of the late May [nee Chiappe], son of the late Robert and Jane, beloved father of Robert and Lorraine, fond brother of George and Mrs. Lillian Hagan, the late Robert and Roy. Funeral from chapel, 4013 W. Harrison street, to Presentation church, 9:30 a. m. Saturday, Sept. 2. Interment Mount Carmel.

McCARTHY—F. Brian McCarthy, Aug. 30, 1939, beloved son of the late Michael J. and Mary Mahoney McCarthy, brother of Emmet McCarthy and the late Edwin, Mary, and Coletta McCarthy. Funeral Friday, at 9:30 a. m., from funeral home, 6311 N. Clark street, to St. Ignatius' church. Interment Mount Carmel. Member of Municipal Court Employes' association.

McCOY—Eliza E. McCoy, Aug. 30, at home, 3215 W. 66th place, beloved wife of the late Milton B. McCoy, fond mother of Orah S. McCoy. Funeral services at residence, Saturday 2 p. m. Interment Matteson, Ill.

MEISTER—Hulda Meister [nee Hoffman], Aug. 31, late of 1937 N. Spaulding avenue, beloved wife of the late Louis, fond mother of Gertrude Woodall and Charles, dear grandma of Dorothy, Gertrude, Lillian and Alice Meister. Funeral Monday, Sept. 4, at 2 p. m., at funeral home, 3314-16 Armitage avenue. Interment Waldheim. Member of Eclipse Rebekah lodge, No. 127, I. O. O. F.

DEATH NOTICES

MOFFETT—Huber M. Moffett, Aug. 31, of 130 Bellwood avenue, Bellwood, beloved husband of Prudence, dear father of Mrs. Blanche Straley, son of Mrs. Emma Moffett of Tama, Ia., brother of Mrs. Hazel Goodell, of Tama, Ia. Services Saturday, Sept. 2, at 2 p. m. from chapel, 301 S. Fifth avenue, at Maple street, Maywood. Interment Mount Emblem. Maywood 100.

MULHERN—Michael E. Mulhern, 1 South View street, Aurora, Ill., Aug. 31, 1939, beloved husband of the late Jane Mulhern [nee Redmond], fond father of Mrs. Frances Beggan, Mrs. Frank Fuller, Jean, John, and Dorothy. Funeral from chapel, 63d and Harvard, Saturday morning, to St. James' church, Sag Bridge. Interment St. James' cemetery, Sag Bridge.

NIX—Louise Nix [nee Koeger], dearly beloved wife of Raymond, loving mother of Louise, Dorothy, Rosemary, and the late Theresa, sister of Lillian Koeger and Florence Buckley, daughter of the late Louise and George Koeger. Funeral Saturday, 10 a. m., from funeral home, 229 S. Main street, Lombard, Ill., to Sacred Heart church. Interment Arlington.

OLSON—Mary V. Olson of 209 N. Catherine avenue, La Grange, beloved wife of Oscar W., mother of Robert, Florence, and Dorothy. Resting at 35 N. La Grange road, La Grange. Funeral at St. Francis Xavier's church, Saturday, 11 a. m. Interment Mount Carmel.

ORES—Mary Ores of 11753 Halsted street, daughter of Mrs. Theresa Ores, sister of Mrs. Theresa Takach, Joseph, Frank, Julius, Michael, and Stephen. Remains at chapel, 304 W. 119th street. Funeral services at St. Catherine of Genoa church Saturday, 9:30 a. m. Burial Mount Olivet.

PATERSON—Bertha Paterson, late of Miami, Fla., wife of John E. Paterson, mother of Mrs. Kathleen Barnum and Stanley B. Paterson. Funeral services at funeral home, 6959 N Clark street, Friday, 11 a. m.

PETTERSON—Knut W. Petterson, Aug. 30, 1939, late of 1646 Edgewater avenue, beloved husband of Karin, fond uncle of Elsa Toorvald, cousin of Carl Gronquist. Funeral services Saturday, 2:30 p. m., at chapel, 5149 N. Ashland avenue, at Foster, under the auspices of King Oscar lodge, No. 855, A. F. & A. M.; also member of Brage lodge, No. 2, I. O. V., and Elevator Operators and Starters' union, local No. 66. Burial Acacia Park. Longbeach 5147.

POULSON—Jane Wilson Poulson, Aug. 31, in Los Angeles, wife of the late Andrew Poulson, sister of the late Benjamin S. and Grace Wilson, aunt of Benjamin S. Jr. of Los Angeles, Dorothy M., and Leonard W. Wilson of Chicago. Services Saturday, Sept. 2, 2:30 p. m., at Pierce Brothers' chapel, Los Angeles, Cal.

QUAST—Harold Quast, suddenly, beloved son of Harry and Bertha Quast, brother of Evelyn Pfeiffer and Ruth. Services Saturday, Sept. 2, at 2:30 p. m., at funeral home, 5515 Chicago avenue. Interment Mount Emblem.

RAPP—Arthur R. Rapp of 2539 Coyle avenue, Aug. 29, 1939, beloved husband of Violet E., father of Arlett and Arthur R. Jr., son of Emily Rapp, brother of Walter R. and Mrs. Gertrude Hughes. At chapel, 5501 N. Ashland avenue, where services will be held Friday, Sept. 1, at 2 p. m. Interment Memorial Park. St. Louis, Mo., papers please copy.

RIEDINGER—Edmund J. Riedinger, 230 E. Grantley avenue, Elmhurst, Ill., beloved husband of Teresa [nee Molyneux], fond father of Josephine, son of Jacob and Mathilda, brother of Royal and Alfred, Elsie Murphy, and Luella Racine. At rest at chapel, 134 S. York street, Elmhurst, Ill. Mass at Immaculate Conception church, Elmhurst, Ill., Saturday, at 9:30 a. m. Interment All Saints'.

RIGHTMAN—Peter Rightman, dear brother of Bertha Fink, Harry Rightman, Rose Schechter of Los Angeles, Dr. S. M. Rightman and the late Dr. William Rightman. Funeral Monday, Sept. 4, at 10 a. m., at chapel, 936 E. 47th street, to O. B. A. cemetery.

RISH—David Rish, Aug. 30, 1939, husband of Nettie, father of George, Emmanuel, Ethel, Gladys, and Seymour, brother of Louis and Joe Silverman, Yetta Engler, Tillie Spiegel, and Eva Wortsman. Funeral Friday, 1 p. m., at chapel, 3125 Roosevelt road. Interment Temple Judea cemetery. Los Angeles and San Francisco papers please copy.

RYAN—Dave Ryan, beloved son of the late William and Maria [nee Rankin], dear brother of John M., Minnie, Sadie, Katherine, and Anna and the late William, Joseph, and Bridget. Funeral Saturday, Sept. 2, at 8:30 a. m., from late residence, 1408 N. Wells street, to Immaculate Conception church for high mass. Interment El Paso, Ill. Member of Steamfitters' Protective association, local No. 597. Call Kildare 6220 or Mohawk 0468.

RYAN—Roy T. Ryan, beloved husband of the late Lillian Ryan, dear father of Lorraine, James, and Elenore Ryan, fond son of the late James and Julia Conway Ryan, fond brother of Edward, Stephen, the late Clarence and Robert Ryan. Funeral Saturday, at 9 a. m., from funeral home, 712 W. 31st street, to All Saints' church. Burial Holy Sepulchre. Information, Victory 1158.

SCHUNZEL—Henrietta Schunzel [nee Grauel], beloved wife of the late August, dear sister of William and Augusta Finke. Member of Integrity chapter, No. 803, O. E. S., Thuringer Frauenverein and Lily of West tent, W. B. A. Funeral Saturday, 1 p. m., at chapel, 3807 Lincoln avenue. Interment Acacia Park cemetery.

SEARS—Alma Sears, 1837 Estes avenue, Aug. 31, 1939, beloved wife of Charles A. Sears, dear mother of Dolores, Elvin, Marion, La Verne, Elwood, Charles, and Rogers. At chapel, 5501 N. Ashland avenue, where services will be held Saturday, Sept. 2, at 3 p. m. Interment Rosehill.

SHEEHAN—John B. Sheehan, beloved husband of the late Marie, fond father of Catherine Ryan and Gertrude Dingle, brother of Katherine Osborne of Houston, Tex., and Emmett Sheehan. Funeral Saturday, 8:30 a. m., from chapel, 5915 W. Division street, to St. Angela's church. Interment All Saints'.

SHEEHAN—Charles E. Sheehan, late of 921 Larrabee street, beloved husband of Mary A. Fischer Sheehan, fond father of Charles, Frederick, Raymond, and Mrs. Marie Barnes. At chapel, 935 N. Wells street. Funeral Friday at 9:30 a. m. at St. Dominic's church. Interment St. Boniface.

SIVEWRIGHT—Eliza Jane Sivewright, 6656 Parnell avenue, Aug. 31, 1939, beloved mother of Joseph, David, and Helen Sivewright, Mrs. George Murray, Mrs. MacVicar Wright, and the late Forbes Sivewright, sister of Mrs. George Laurence and David Robert Forbes. Funeral from chapel, 63d and Harvard, Monday, Sept. 4, at 1:30 p. m., to Holy Cross Emanuel church, 59th and Morgan. Interment Cedar Park.

SLAUGHTER—Rochester Beatty Slaughter, Aug. 30, 1939, at his summer home, Land o' Lakes, Wis, husband of Eleanor Josephine Slaughter, brother of Mrs. Wentworth G. Field. Funeral services Saturday, 2:30 p. m., Rosehill cemetery chapel. Interment Rosehill cemetery.

SMITH—Harriet A. Smith of 4206 N. Hermitage avenue, beloved wife of Clemence, fond mother of Mrs. Naomi Helton, loving daughter of Mrs. Ella Beens and the late Mark, sister of Mrs. Elsie Boylin and Ransom. Funeral at chapel, 3413 Lincoln avenue, Saturday, Sept. 2, at 2 p. m., to Acacia Park cemetery.

SONTAG—John Sontag, beloved husband of Helen, nee Weis; fond father of Mary S. Peterson. Funeral Saturday, Sept. 2, 10:30 a. m., from funeral home, 4905 Lincoln avenue, to Our Lady of Lourdes church and St. Boniface cemetery. Member of Ketteler council, No. 1628, Knights of Columbus.

STRICKER—Melvin L. Stricker, 1247 W. 71st place, Aug. 31, 1939, beloved son of Edward and Justina Stricker, brother of Edward Jr., Evelyn, and Mrs. Helen Bell. Funeral from chapel, 63d and Harvard, Monday, Sept. 4, at 9 a. m., to Sacred Heart church, 70th and May streets. Interment Holy Sepulchre.

TESKA—Mary Teska, nee Wachowiak, beloved wife of the late Teofil Teska, dear mother of Prakseda, Frances, Cecelia, Gertrude, May, Anna, Albert, John, Robert, and Raymond. Funeral services Monday, Sept. 4, at 9:30 a. m., from late residence, 4223 W. 21st place, to St. Casimir's church. Interment Resurrection.

ULRICH—Vola E. Ulrich, 6104 Woodlawn avenue, Aug. 30, 1939, beloved wife of A. F. Ulrich, daughter of the late Sadie L. Kline, cousin of Mr. and Mrs. Frank R. Gridley. Services at chapel, 63d and Harvard, Friday, Sept. 1, at 8 p. m. Interment Huntington, Ind. Member of Aaron chapter, No. 627, O. E. S. Please omit flowers.

WAGNER—Maj. Charles L. Wagner of 4927 N. Christiana avenue, beloved husband of Margaret Kerr Wagner, brother of Robert H. and Henry J. Member of Roosevelt lodge, No. 1022, A. F. & A. M.; Veterans' corps, 131st infantry; Santiago society, and Chipilly post, American Legion. At chapel, 5501 N. Ashland avenue, where services will be held Saturday, Sept. 2, at 2 p. m. Interment Rosehill.

WERTHEIM—Alwine B. Wertheim of 6844 Ridgeland avenue, mother of Alma S., Edith R., and Adolph R. Funeral services Friday, 2 p. m., in chapel, 7206 Stony Island avenue to Oak Woods.

WIENER—Georgena Wiener, nee Essroger, wife of 5518 Cornell avenue, beloved wife of Jerome L., dear sister of C. Victor Essroger Jr., daughter of the late Mr. and Mrs. Charles Victor Essroger. Resting at her late residence. Funeral Friday at 3 p. m. at the Church of the Redeemer, 56th and Blackstone. Interment Oak Woods.

ZUCK—Lydia Zuck, 6200 Kenwood avenue, mother of Harry and Oscar Zuck and Mrs. Ora Selby. Interment Savanna, Ill., Sept. 2.

DEDICATION ANNOUNCEMENTS.

HERMAN—Mrs. Goldie Herman, mother of Dr. Jacob S., Dr. Joel, Julius, Sam, and Louis Herman. Monument in her memory will be dedicated Sunday, Sept. 3, 2 p. m. at Anshe Maariv cemetery, Waldheim.

MANDEL BROS. REDUCES LOSS FROM YEAR AGO

Sales for First Half of '39 Show Increase.

Mandel Brothers, Inc., Chicago department store, yesterday reported lower net loss for the six months ended July 31 than in the corresponding period last year. Net loss amounted to $48,175, compared with loss of $57,203 in the corresponding period of 1938. Net sales during the latest period totaled $8,027,619, against $7,942,834 in the six months ended July 31, 1938.

The Kennecott Copper corporation and subsidiaries reported earnings of $10,112,168, before depletion, during the six months ended June 30. Per share earnings were 93 cents. This compared with net income of $8,238,985, or 76 cents a share, in the corresponding period last year. The corporation is the largest domestic producer of copper.

Addressograph Earns Less.

The Addressograph-Multigraph corporation had earnings of $588,101, or 78 cents a share, in the seven months ended July 31. This compared with net income of $686,165, or 91 cents a share, in the corresponding period last year. The corporation, with general offices in Cleveland, manufactures office equipment.

Coty, Inc., and domestic subsidiaries reported net income of $132,472, or 8 cents a share, during the first six months of the current year. For the first six months of 1938 net income totaled $131,424, or 9 cents a share on the shares then outstanding. The corporation is an importer of perfumes and cosmetics. Its general offices are in New York.

Day's Earnings Reports.

Corporation net incomes reported yesterday follow:

Year Ended June 30.		
Coca-Cola Bot [Chi.]	551,889	422,828
Per share	1.31	1.01
July.		
Nev. Calif. Elec.	$ 51,061	$ 68,048
Seven Months Ended July 31.	1939	1938
Adress-Multigr. Corp.	$588,101	$686,165
Per share	.78	.91
Six Months Ended July 31.		
Mandel Bros.	$*48,175	$*57,203
Three Months Ended July 31.		
Equit. Ofc. Bldg.	$ *5,249	$*15,471
Six Months Ended June 30.		
Coty, Inc.	$132,472	$131,424
Per share	.08	.09
*Net loss.		
Kennecott Copper.	$*10,112,168	$ 8,238,985
Per share	.93	.76
Twelve Months Ended July 31.		
Louisville G. & E.	$ 2,749,185	$ 2,751,407
Nev. Calif. Elec.	415,299	531,883

*Before depletion.

NAVAL STORES.

SAVANNAH, Ga., Aug. 31 (AP).—TURPENTINE—Firm, 24c per gal. Sales, 38 casks; receipts, 250; shipments, 784; stock, 26,740. ROSIN—Firm. Sales, 262 lots of 280 lbs; receipts, 936; shipments, 4,974; stock, 287,499. Quote: B, D, $3.90; E, $4.00; F, $4.97½@5.00; M, $5.10@5.12½; WG, $5.60; WW, X, $6.05.

NEW YORK BOND TRANSACTIONS

BOND AVERAGES

[Compiled by the Associated Press.]

	20 Rails.	10 Indus.	10 Util.	10 Fgn.
Net change	—.2	—.2	—.2	—.6
Thursday	54.8	98.7	95.4	56.0
Previous day	55.0	98.9	95.6	56.6
Month ago	58.9	100.8	97.5	61.1
Year ago	57.3	98.7	93.0	62.6
1939 high	64.9	100.8	97.5	64.0
1939 low	53.4	97.0	91.9	55.4
1938 high	70.5	100.3	95.1	67.0
1938 low	46.2	93.0	85.8	59.0
1932 low	45.8	40.0	64.6	42.2
1928 high	101.1	98.9	102.9	100.5

10 LOW YIELD BONDS.

Thursday	110.0	Previous day	110.4
Month ago	112.4	Year ago	109.7
1939 high	112.6	1939 low	110.0
1938 high	110.7	1938 low	106.7
1928 high	104.4	1932 low	86.8

DOMESTIC.

Sales, thous.		High.	Low.	Close.	Net chge.
2	AdamsE 4¼s'46st	105½	105¼	105¼—	¼
5	Allegh cv 5s '44	68⅛	68	68 —	2
34	†do 5s '50st	24¼	23¾	24 —	¼
12	Am&F P 5s2030	57¼	57	57¼+	¼
5	Am IGC 5½s'49	102¼	102¼	102¼—	¼
5	Am Int 5½s '49	102	102	102 —	1½
34	Am T&T 5½s'43	110*	110	110 —	1-32
	[*Denotes 1-32d.]				
8	do 3¼s '66	107½	107	107¼+	¼
9	do 3¼s '61	107¼	107	107⅛—	⅝

Sales, thous.		High.	Low.	Close.	Net chge.
19	†do 4½s '89C	18⅝	18¼	18¼—	1¾
1	†do 3½s '89B	19	19	19 —	1⅝
1	†C&NW rf 5s2037	7	7	7 —	1
1	†do 4s '87	10½	10½	10½—	⅛
6	ChiUnS 3⅜s '63	107	106¾	106¾—	⅝
4	do 3½s '51	105	105	105	....
9	Chi&WInd 4¼s'62	92	91½	91⅞—	⅛
5	do 4s '52	89½	88½	89½+	¼
2	ChildsCo 5s '43	65	65	65	....
5	CinUTm 3⅜s '69	109½	109⅜	109⅜—	⅛
10	CCC&StL 4½s '77	44	43¾	43¾—	1¼
1	do 4s '90 St L	59	59	59 —	1

Sales, thous.		High.	Low.	Close.	Net chge.
15	NYC&HR 4s '42	79½	77	77 —	2½
2	NYC&SL5½s'74A	56	56	56 —	1
1	do 4½s '78	46	46	46 —	1
1	NY Do Co 4s '51	48⅛	48⅛	48⅛—	⅝
1	NYEd 3¼s '65	107	107	107	....
1	do 3¼s '66	110	110	110 +	1⅜
6	NYGEH&P 4s'49	117	117	117	....
3	†NYNH-H cv6s'48	12½	12¼	12½	....
†5	do clt 6s '40	18⅝	18⅝	18⅝+	⅝
1	†NYO&W rfg4s'92	5⅝	5⅝	5⅝+	⅛
3	NYSteam 3½s'63	104¼	103¾	103¾—	¼
2	NYTel 4½s'39	100.19	100.19	100.19—	1-32
	[Decimal represents thirty-seconds.]				
5	† §NYWB 4½s'46	3	3	3	....
2	NiagS cv 5½s'50	100⅛	100⅛	100⅛—	1⅝
3	† §NorfS 5s '61A	8½	8½	8½	....
1	Norf & W 4s '96	120	120	120 —	2
4	NorAmCo 3¾s'54	103⅛	103	103 —	½
3	do 3½s '49	104	104	104 +	⅛
4	Nor Pac 6s 2047	54⅝	54½	54⅝—	⅝
1	do 5s 2047D	46	46	46	....
1	do 4½s 2047	42⅜	42⅜	42⅜—	¼
2	do 4s '97	65⅜	65⅜	65⅜—	¼
9	do 3s 2047	40	40	40 —	1
3	NorStaP 3½s'67	108½	108	108½+	½
3	Ohio Ed 4s '67	107½	107	107	....
44	do 4s '65	107	106¾	106¾—	¼
57	do 3⅜s '72	105¼	104	104¼—	1
2	OklahG&E 4s'46	104⅛	104⅛	104⅛+	⅛
1	do 3⅜s '66	108	108	108 —	⅝
14	Or-WRR&N 4s'61	103	102½	102½—	¾
12	PacG&El 3½s'66	106½	106½	106½+	¾
2	do 3⅜s '61	108¼	108¼	108¼	....
4	do 4s '64	110⅛	110	110 —	⅝
2	PanhanEPL 4s'52	104	104	104 +	½
1	Pen Co 4s '52E	103	103	103 —	½
11	Penn-Dix 6s '41A	99⅞	99⅝	99⅝—	⅝
11	PenRR gen4½s'65	100	99½	99½—	¾
2	do 4½s deb '70	83	83	83 —	1½
19	do gen 4¼s '81	96⅝	95¼	95¼—	⅝
3	do 4¼s '84E	94⅜	94⅜	94⅜+	¼
1	do 4s '48	111	111	111	....
7	do 3⅜s '70	88	87½	87½—	⅛
15	do 3¼s '52	80½	79⅞	80 —	1
6	PereMarq 5s '56	62	62	62 —	⅛
2	do 4½s '80	59	59	59 —	1
19	PhelpsD 3½s '52	109½	109¼	109½+	½
3	PhilB&W 4s '43	110⅜	110⅜	110⅜	....
2	do 4½s '77C	108¼	108¼	108¼	....
18	PhilaCo 5s '67	103½	103	103 —	½
1	PhilElec 3¼s '67	107⅞	107⅞	107⅞+	⅛
9	†PhRC&Icv 6s'49	3⅛	2⅞	2⅞—	⅝
4	†§PhilRy 4s '37	7⅛	7⅛	7⅛—	⅝
13	PhilPet 3s '48	106⅝	106⅝	106⅝—	⅝
1	PCC&SL 5s '75B	104½	104½	104½—	¾
8	do 4½s '77	96¼	96¼	96¼—	1⅜
2	PittC&I 4½s '52	94	93	93 —	1½
3	PittWV 4½s '60C	27	27	27 +	1
58	PortGenE 4½s'60	77⅛	76½	76⅝—	1¼
4	†§PostT&C 5s '53	11¼	11⅛	11¼—	⅞
2	PbSvNIll 3½s'68	106½	106½	106½—	⅛
11	Readg 4½s '97A	70	69¼	70	....
3	do 4½s '97 B	69	69	69 +	¼

Sales.		High.	Low.	Close.	Prev. close.
10	ClevElIll 3⅜s '65	108	108	108 +	1
1	RemR 4¼s '56xw	100	100	100	....

FOREIGN.

xin—Ex-interest. ct—Certificates. ‡—Selling flat on account of default. †—Selling flat for reasons other than default. §—Matured bonds. Negotiability impaired pending investigation.

Thursday, August 31, 1939.

Sales today, par value	$3,457,400	Total sales 1939 to date	$1,968,336,395
Year ago	3,795,000	Total sales 1938 to date	1,170,704,105

UNITED STATES GOVERNMENT LOANS.

Sales in thous.	Issue—	High.	Low.	Close.	Net chge.	Closing Bid.	Closing Asked.	Yield.	Close yr. ago.
7	Treasury 3⅜s, '43-'40 June	102.20	102.20	102.20—	.2	102.20	102.24	....	......
8	Treasury 3⅜s, '43-'41 March	104.22	104.22	104.22	...	104.21	104.25	.24	......
1	Treasury 3⅜s, 1947-'43	109.4	109.4	109.4 —	.8	109.6	109.8	.88	......
3	Treasury 3¼s, 1945-'43	109.3	109	109 —	.7	109	109.3	.98	107.2
7	Treasury 3¼s, 1946-'44	109.7	109.7	109.7 —	.9	109.8	109.12	1.15	109.18
1	Treasury 4s, 1954-'44	113.18	113.18	113.18—	.10	113.14	113.28	1.27	......
44	Treasury 2¾s, 1947-'45	107.28	107.24	107.28—	.4	107.26	107.30	1.37	106.13
40	Treasury 3¾s, 1956-'46	113.28	113.22	113.24—	.4	113.24	114	1.49	......
10	Treasury 3s, 1948-'46	109.17	109.12	109.12—	.10	109.14	109.18	1.51	107.29
8	Treasury 3⅛s, 1949-'46	109.30	109.25	109.30—	.18	109.30	110.11	1.52	108.21
40	Treasury 2s, 1947	103.26	103.26	103.26—	.8	103.23	103.27	1.51	......
15	Treasury 2¾s, 1951-'48	107.6	107.6	107.6 —	.12	107.13	107.17	1.80	......
27	Treasury 2½s, 1948	106.26	106.24	106.26—	.30	106.23	106.27	1.67	......
41	Treasury 2¾s, 1954-'51	106.21	106.15	106.21—	.9	106.21	106.25	2.10	......
1	Treasury 3s, 1955-'51	109.18	109.18	109.18—	.24	109.26	109.30	.06	106.16
25	Treasury 2¾s, 1959-'56	106	106	106 +	.17	106	106.4	2.31	102.21
65	Treasury 2¾s, 1963-'58	105.24	105.19	105.20—	.19	105.21	105.23	2.37	101.30
67	Treasury 2¾s, 1965-'60	105.22	105.19	105.19—	.12	105.21	105.24	2.40	......
1	Fed Farm Mtg 3s, 1949-'44	106.28	106.28	106.28—	.11	106.29	107.1	1.44	106.5

UNITED STATES TREASURY NOTES.

[Quoted by C. F. Childs & Co.]
[Fractional parts of quotations are in 32ds of 1 point.]

Series and maturity—	Bid.	Asked.	Yield.	Series and maturity—	Bid.	Asked.	Yield.
D 1⅜s, Sept. 15, '39	100.1	......	......	B 2s, Sept. 15, '42	104.19	104.22	.44
B 1⅜s, Dec. 15, '39	101.2	101.4	*23-32	C 1¾s, Dec. 15, '42	103.28	103.31	.53
A 1⅝s, March 15, '40	101.8	101.11	*31-64	A 1⅛s, June 15, '43	101.18	101.21	.68
B 1½s, June 15, '40	101.8	101.11	*6-32	B 1⅛s, Dec. 15, '43	101.19	101.22	.73
C 1½s, Dec. 15, '40	101.24	101.27	.05	A ⅝s, June 15, '44	99.30	100.1	.74
A 1½s, March 15, '41	101.28	101.31	.21				
B 1⅜s, June 15, '41	101.28	101.31	.26				
C 1¼s, Dec. 15, '41	101.29	102	.37				
A 1¾s, March 15, '42	103.6	103.9	.44				

*Premium in excess of zero yield to maturity or first callable date.

UNITED STATES TREASURY STATEMENT.

[Chicago Tribune Press Service.]

The following is a statement of the condition of the United States treasury on Aug. 20, 1939:

Income to date this year	$ 705,089,000	Public works agencies	377,439,000
Income to date last year	785,524,000	Veterans administration	92,389,000
Decrease	$ 80,435,000	Deficit this year	891,581,000
Departmental, including relief	$ 138,699,000	Deficit last year	630,021,000
Agriculture	258,143,000	Increase	$ 261,560,000
Navy	123,985,000	Public debt this year	$40,885,739,000
Army	93,259,000	Public debt last year	37,537,587,000
Interest on public debt	33,529,000	Increase	$ 3,348,152,000
Loan agencies	2,341,000		
Security agencies	147,658,000		

INSURANCE FIRM RUNS $130,000 TO MANY MILLIONS

Growth Is Revealed at Monopoly Probe.

Washington, D. C., Aug. 31 (AP).—The story of how a small "family-owned" insurance company was built from a $130,000 investment into a company with $900,000,000 insurance in operation was told today to the national monopoly subcommittee.

Charles F. Williams.

Charles F. Williams, Cincinnati, president of the Western and Southern Insurance company, testified that hard work and close attention to details were responsible for the successful growth of the company founded in 1888 by his brother and himself.

Watched Every Detail.

Williams said he and his brother had been able to watch every detail during the fifty-one year expansion of the company. They invested $30,000 in stock and $100,000, the witness said, in capital of the company which was one of the first to write small industrial policies collected on a weekly basis at homes.

Since that time the company has paid $19,102,000 in cash dividends on stock held by the Williams Brothers and their families, $14,900,000 in stock dividends to the same persons, and $5,835,469 in income taxes for stockholders, directors, officers, and employés of the company.

A Family Proposition.

"This has been a family proposition," Williams told the committee which is investigating insurance. "My brother and I watched every investment and nearly every policy. For 21 years we got no cash dividends and very little salary.

"We have the strongest financial position now of any company in the United States."

GOLDBLATT PAYS USUAL DIVIDEND ON PREFERRED

Directors of Goldblatt Bothers, Inc., yesterday declared the regular quarterly dividend of 62½ cents a share on the $2.50 cumulative convertible preferred stock. It is payable Oct. 2 to stockholders of record Sept. 11.

Dividends announced yesterday, with payment and record dates follow:

Usual Payments.

Bohn Aluminum, 25c q	Oct 2	Sep 15
Goldblatt $2.50 c. pf., 62½q	Oct. 2	Sep 11
Irving Trust, 15c q	Oct 2	Sep 7
Mapes Cons Mfg, 50c q	Oct 1	Sep 14
United Carbon, 75c q	Oct 2	Sep 16
Interim Payments.		
Ward Baking 7% pfd, 50c	Oct 2	Sep 13

[Last payment, 50c, July 1, 1939. Arrears that date, $28.]

q—Quarterly.

Investors' Guide

[Registered U. S. Patent Office]

Friday, Sept. 1, 1939.

[Copyright: 1939: By The Chicago Tribune.]

MOKAN AND PANHANDLE.

I am a stockholder in Missouri-Kansas Pipe Line company. Will you explain to me the meaning of the offer of warants to buy Panhandle Eastern stock which I have received? —G. F.

Answer: The facts in the Missouri-Kansas Pipe Line company and Panhandle Eastern Pipe Line company relationship are as follows:

1. The principal asset of Missouri-Kansas Pipe Line [Mokan] is its ownership of 324,326 common shares of Panhandle Eastern. Panhandle Eastern is engaged in the production, purchase, transmission, and sale of natural gas.

2. Mokan has had for many years the option to purchase 80,000 additional shares of Panhandle Eastern common at $25 a share. Panhandle Eastern is currently fluctuating between $40 and $45 a share.

3. Mokan has exercised its option to purchase Panhandle Eastern common shares and is passing the option along to its shareholders.

4. Mokan shareholders will get the right to purchase Panhandle Eastern stock at $25 a share in the form of warants. The number of warants each Mokan shareholder will get will depend upon the number of Mokan shares he holds.

5. In order to take full advantage of this situation, Mokan shareholders should send their stock certificates for stamping to the Wilmington Trust company, 10th and Market streets, Wilmington, Del. They will then receive warants or fractional warants in relation to their Mokan stock holdings. This must be done not later than 3 p. m. Sept. 12, 1939.

6. Upon receipt of the warants, the Mokan shareholder has one of two choices. He may sell the warants or use them to purchase Panhandle Eastern at $25 a share. If he wishes to make the purchase, he must do so by Oct. 27.

7. The stockholder in Mokan is not giving up his shares in that company. He will still hold them and they will still be valuable.

8. The Mokan shareholder should send in his stock certificate to be stamped. Whether he wishes to use the warant to purchase Panhandle Eastern can be decided later and, unless there is a market break carrying Panhandle Eastern below $25 a share, the warants will be saleable.

We have a report on Panhandle Eastern which we will send upon request to those who desire it.

NEW YORK CURB

FOREIGN BONDS.

Sales		High.	Low.	Close.	Net chge.
5	§York Rys 5s'37	93	93	93 +	½
5	do 5s '47 st.	96	95	95 —	1
2	FinRMBk 5s'61st	99½	99½	99½	....
1	IsarcoHE 7s '52	38	38	38 —	2
3	NipponEP 6½s'53	52½	52	52½+	1
1	PiHy-El 6½s'60A	39½	39½	39½—	½
6	Rio de Jan 6½s'59	7¼	7¼	7¼—	1¼
3	§Russian 6½s1919	$\frac{1}{16}$	$\frac{1}{16}$	$\frac{1}{16}$	....
4	TerniElec 6½s '53	38¼	38	38	....

*Ex dividend. †Fully listed; all others are dealt in on the unlisted trading basis. xr—Ex rights. xin—Ex interest. ur—Under rule. ww—With warants. §Matured bonds; negotiability impaired during investigation.

MONEY, GOLD, AND SILVER

NEW YORK, Aug. 31 (AP).—Bar silver, 35½c, off 1 cent.

LONDON, Aug. 31 (AP).—Money 2½@3%; discount rates, short bills, 3¾%; 3 month bills, 3⅞@3$\frac{15}{16}$%. Bar gold was raised 6 pence when the price was fixed at 159 shillings in the open market. Based on sterling at $4.35 the equivalent is $34.58. Buyers of the metal were rationed and received 82 per cent of requirements. Bar silver, quoted at 18$\frac{1}{16}$ pence, declined ⅝ of a penny. [Equivalent based on sterling at $4.35 is 36.09 cents.]

PARIS, Aug. 31 (AP).—The United States dollar was quoted at 40f 35c [2.478 cents to the franc] in final foreign exchange operations today and compared with the franc at 2.517 cents in New York overnight. Exchange on London, 175f 28c. Transactions in the bourse ended with 3% rentes quoted at 73f 65c; 4½s "A," 83f 15c; 4½s, 1937, 160f 20c.

FOREIGN EXCHANGE.

[Quotations in American cents.]

	Aug. 31.	Aug. 30.	Wk. ago.	Yr. ago.
London	432.00	439.50	468.12½	485.93¾
Paris	2.48	2.51¾	2.64⅞	2.72½
Italy	5.26	5.26¼	5.26¼	5.26½
Belgium	17.10	17.07	16.94	16.88
Switz'ld	22.66	22.66	22.55	22.82
Holland	53.40	53.45	53.80	54.48
Denmark	20.85	20.90	20.91	21.69½
Sweden	23.90	23.90	24.14	25.05½
Norway	23.00	22.90	23.53	24.42½
Germany	40.00	40.02	40.03	40.08½
†Do	19.00	19.15	18.95	......
‡Do	22.40	22.50	22.55	......
Poland	18.82	18.81	18.83	18.87
Greece	.81	.85⅞	.85⅞	.90
Rumania	*.72	.72	.72	.75
Jugo-Sl	*2.32	2.33	2.33	2.34
Finland	2.07	2.05	2.07	2.15
Canada	97.87½	98.50	99.37½	99.84⅜
Argentina	23.50	23.50	23.20	25.75
Do	§ ...	§	§31.21	......
Brazil	*6.05	*6.05	6.05	5.90
Hongkong	27.25	27.50	28.47	30.42
Shanghai	7.50	7.60	7.40	17.40
Japan	25.25	25.80	27.31	28.34
India	32.50	33.00	35.00	36.15
Chile	§ ...	§ ...	3.25	4.15
Singapore	51.85	52.30	54.90	56.78
Hungary	*19.70	19.70	19.70	19.85
Mexico	*17.10	*17.00	17.00	20.15

*Nominal. †Benevolent. ‡Travel. §Unquoted.

BENTON HARBOR FRUIT PRICES.

BENTON HARBOR, Mich., Aug. 31 [Special].—Today's Benton Harbor fruit market prices were: Peaches, bu, Elbertas, 2 inch, brushed, 85c to 90c, few $1; unbrushed, 80c to 85c; Hales, 2½, 2¾ inch, $1.50 to $2. Tomatoes, 12 quarts, No. 1, 25c to 30c. Pears, bu, Bartletts, 2, 2¼ inch, $1.35 to $1.40. Grapes, Moore's early, 12 quarts, 18c; 4 quarts, 12c to 12½c. Apples, bu, maiden blush, 2¼ inch, 45c; Chenangoes, 60c to 65c.

ALTON, ILL., PAY ROLLS RISE.

Workers in Alton, Ill., received total wages of $4,146,895 in 1937, a gain of 37.44 per cent over figures compiled during an industrial census in 1935, the Illinois Manufacturers' association reported.

WHEAT RISES, FALLS TO TUNE OF WAR BUGLES

Early Advance Reduced; Traders Cautious.

CHICAGO GRAIN PRICES

Closing prices on the September delivery of principal grains on the Chicago Board of Trade:

	Yesterday.	Wednesday.	Year ago.
Wheat	$ .68	$ .67¼	$ .63⅝
Corn	.43¾	.43¾	.52
Oats	.29¾	.29⅞	.23¾
Rye	.39	.38¼	.41
Soy beans	.70	.69⅝	.77½

Rapid changes in the character of the political news from Europe are causing grain traders to act with extreme caution on either side of the wheat market.

Wheat prices advanced about 2 cents a bushel on the Chicago Board of Trade and 3 cents at Winnipeg at one time yesterday. There was general buying by commission houses and shorts early on a cable from Broomhall, an English grain authority, stating: "War appears inevitable. No offers of wheat received from North America. There is active buying of wheat futures from many sources on unfavorable political news."

Profit Taking Cuts Upturn.

Profit taking developed on the early advance and a reaction from the best prices followed. Closing wheat trades on the Chicago Board of Trade were ¾ to 1⅛ cents higher. Winnipeg prices gained 2⅝ to 3 cents. Liverpool prices closed at gains of ½ to ⅞ cent a bushel in American currency.

Tenders of about 4,000,000 bushels of cash wheat on September contracts on the Chicago Board of Trade tended to dampen enthusiasm of buyers.

Part of the upturn in Winnipeg wheat futures resulted from lack of selling by the Canadian wheat board. The government agency is reported to be obtaining large amounts of cash grain as farmers in the prairie provinces are now delivering more than 6,000,000 bushels of wheat daily at country points.

France Halts Wheat Exports.

Increased tension in the European political situation was reflected in a French government decree yesterday which prohibited further exports of wheat from that country. Exports of wheat from French North African colonies are also prohibited except to France. This is expected to curtail shipments of the durum variety of wheat to Italy.

Corn and other grains fluctuated erratically within a moderate range and closed at about the low point of the day. Corn was unchanged to ⅛ cent higher; oats, ⅛ cent lower to ¼ cent higher, and rye, ½ cent higher at the close. There were tenders of about 650,000 bushels of corn and 100,000 bushels of cash rye on September contracts.

NEW HIGHS SET IN IDLE MONEY AND GOLD STOCK

Excess reserves of member banks in the federal reserve system mounted another 60 million dollars in the week ended last Wednesday, increasing the total of these idle funds to a new peak at 4 billion 800 millions, the federal reserve board reported yesterday.

Coincident with weakness in the bond market, the reserve banks added to their holdings of government obligations. The net increase was $3,450,000.

Monetary gold stocks also registered another peak, advancing 137 million dollars during the week to 16 billion 638 millions, which represents an increase of 3 billion 503 millions over last year at this time. Money in circulation increased 43 millions.

Commercial, industrial, and agricultural loans extended by member banks in New York increased 49 millions and those of Chicago banks rose 1 million dollars. Loans extended to New York brokers and securities dealers declined 22 millions and those to Chicago brokers dropped 4 million dollars. Statistics follow:

Federal Reserve Bank Credit.
[000,000 omitted.]

	Aug. 30, 1939.	—Change from— Aug. 23, 1939.	Aug. 31, 1939.
Total Reserve bank credit	$ 2,448	+$ 7	— 137
Monetary gold stock	16,638	+ 137	+ 3,503
Treasury currency	2,905	+ 2	+ 175
Member bank reserve	10,951	+ 122	+ 2,772
Money in circulation	7,141	+ 43	+ 638
Treasury cash	2,327	— 7	— 153
Treas. deposits F. R.	709	— 15	— 11
Nonm. dep. F. R. act.	863	+ 3	+ 295

Member bank reserve balances on Aug. 30, 1939, were estimated to be approximately $4,800,000,000 in excess of legal requirements.

All Twelve Reserve Banks.			
Gold certificates	14,312	+ 144	+ 3,679
Bills discounted	6	+ 1	.....
U. S. bonds	912	+ 1	+ 168
Treasury notes	1,179	+ 3	— 17
Treasury bills	334		— 289
Total U. S. gov. sec.	2,426	+ 3	— 137
F. R. notes circu.	4,609	+ 37	+ 440
Ratio of resvs. [pct.]	86.9	+ .1	+ 4.5
Member Banks in Chicago.			
Loans and inves. tot.	$ 2,161	+$ 25	+$ 315
Loans—total	539	— 2	+ 15
Com., ind., agr. loans	353	+ 1	+ 10
Open market paper	19	+ 1	.....
Loans to brokers	35	— 4	+ 5
Real estate loans	14	....	+ 2
Other loans, pur. sec	68	....	+ 1
Other loans	50	....	— 3
Treasury bills	241	+ 25	
Treasury notes	245	+ 1	
U. S. bonds	656		+ 266
Oblig. guar. by U. S.	154	+ 5	+ 27
Other securities	326	— 4	+ 7
Reserve with F. R.	927	— 18	+ 32
Bal. with dom. banks	213	— 9	— 11
Demand dep., adj.	1,729	+ 1	+ 131
Time deposits	496	— 1	+ 33
U. S. Gov deposits	48	....	— 52
Domestic banks	808	— 2	+ 136
Member Banks in New York.			
Loans and inves.—tot.	8,379	+ 39	+ 628
Loans—total	2,856	+ 30	— 151
Com., ind., agr. loans	1,545	+ 49	+ 66
Open market paper	120	+ 3	— 16
Loans to brokers	467	— 22	— 94
Other loans, pur. sec.	183	....	— 14
Real estate loans	118	....	....
Loans to banks	39	— 3	— 45
Other loans	384	+ 3	— 48
Treasury bills	194	— 14	....
Treasury notes	825	+ 6	....
U. S. bonds	2,136	— 24	+ 286
Oblig. guar. by U. S.	1,147	+ 6	+ 352
Other securities	1,221	+ 35	+ 141
Reserve with F. R.	5,499	+ 182	+ 2,074
Bal. with dom. bks.	72	— 4	+ 2
Demand dep., adj.	8,195	+ 244	+ 1,749
Time deposits	647	+ 3	— 10
U. S. Gov. deposits	47	....	— 52
Domestic banks	3,113	+ 7	+ 612
Foreign banks	613	+ 22	+ 321

Day by Day on the Farm by BOB BECKER

Heralds of Fall.

August 31, 1939.

WHEN a flock of about fifteen nighthawks hunted insects at the Du Page county farm a few days ago they were telling Chicagoland that summer definitly is on the wane. The nighthawks [often called "bullbats"] were watched by several of the farm workers as they circled and dipped rather low over the fields to catch flying insects. The birds passed over the sheepbarn, continuing their flight southward toward a big stand of timber.

Nighthawks are found throughout Chicagoland during the summer months. The birds that nest here do not have to start their southward migration as early as those which rear their young as far north as the Yukon.

Those residents of northern Canada begin to work southward fairly early in the summer, feeding on the wing as they migrate short distances each day. When we have been in Ontario on fishing trips during early August we have seen big flocks of these northern nighthawks in the air.

Cool Weather Hint.

Without doubt the rather low temperatures that came to the northern lake country several days ago had something to do with the appearance of so many flocks of nighthawks that recently have passed through Chicagoland. The cool weather was a hint that they'd better get moving.

In addition to the birds that visited the farm to catch insects, we saw five other flocks on one trip to the farm. We stopped to watch one of these groups of birds for several minutes in an effort to estimate how low they dipped over the trees and also to count the chimney swifts that had joined the nighthawks.

Watching these two species of birds, both of which depend on insects which they catch on the wing, was quite a thrill, because they are able to make so many dips and turns with such little effort. When a nighthawk must execute a nifty sideslip to gobble an insect it can do it so quickly that it looks easy.

Headed for Brazil.

The nighthawks that have been passing through Chicagoland and participating in this flying circus of the

A Nighthawk.

bird world are headed for Brazil. Some of them [along with barn swallows] may continue southward to the pampas of Argentina.

Cliff swallows, barn swallows, thrushes, and nighthawks that have nested in the general area of Canada may continue to be close neighbors in the wintering grounds of Brazil.

Of all our North American land birds, the barn swallows and the nighthawks apparently make the longest migrations. These trips take some of the birds from the Yukon to Argentina.

FARM LANDS

Illinois.

5 ACRES near Wheaton—$100 cash and $15 month buys 5 acres nice level land, fine for chickens and garden. C. & N. W. trans. ADDRESS T O 415, TRIBUNE.

INSURANCE Company Ill. Farms. Wide selections; good financing terms. Prop. Mgr., 403 Myers Bldg., Springfield, Ill.

166 AND 118 AC. dairy farms, trans. both farms. Crystal Lake reg. Very reas. Buy sep. Long list. Extra farms. New. 1246.

Indiana.

$10 Cash, $1.50 a Wk. Buys
5 ACRES NEAR LAKE, $585.
22 miles Chgo. Just think! Equivalent to 40 city lots. Elec. and phone available. Ph. or write Pon & Co., agents, 10310 S. Michigan, Chicago. Pull. 4000, or drive out this week-end. Take U. S. 41 south thru St. John to Hwy. No. 8. [Look for Woodland Estates Arrow]. Then left 2 mi. to 2d crossroad, then right 1½ mi. to Log Cabin office. Also ½ to 80 ac.; barg.; close in, on similar tms. Better bring these direc. with you.

16 ACRES, nr. lakes—6 r. hse. barn, woods; others. Cressner Co., Plymouth, Ind.

Michigan.

12 ACRES, rich soil, good buildings. Partly planted to desirable fruit. 8 minutes drive from Kalamazoo. Address Frank S. Weston, Atty., Kalamazoo, Mich.

10 ACRE fruit farm—Sac. T. Danneker, Napier-av., Benton Harbor, Mich., Route 1.

Michigan.

SCENIC LOCATION—46 A.; 3 mi. S. W. of Three Rivers, Mich., on M-60 and U. S. 131. Near St. Joe river; 6 rm. bungalow, 2 small barns, chicken coop; electricity; 80 apple, 20 cherry trees, peaches, plums, pears. Near school. Small spring, good soil. Inquire Frank De Long, Admin., 3 mi. S. W. on new U. S. 131, or write him, Route 3, Three Rivers, Mich.

WILL sell 3 acs. on St. Joe river, S. W. Mich., with 130 ft. nicely wooded frontage, for only $495, terms; ideal for summer home. Address F G 222, Tribune.

20 A.—Hard rd., S. W. Mich.; good soil and bldgs., fruit, timb., 100 hens, tools, etc. $1,700, pt. cash. Roessler, 140 S. Dearborn.

320 A.— 6 mi. Fremont; 2 houses, large barn; marl; timber; $6,500, terms. List. EVANS REALTY CO. Fremont, Mich.

Ohio.

160 A. GOOD, level, fertile black loam. Modern improvements, elec., bath, water under pressure. Orchard, improved road. 1 mi. No. U. S. 20. Aaron Slagle, Pioneer, O.

Wisconsin.

RAILROAD LAND GRANT LANDS, $4 TO $5 per acre for good farm land adapted for dairying, live stock and grains. Good roads, water, towns and market. Send for booklet No. 5. R. S. Clear Land Dept., Soo Line, Minneapolis, Minn.

Miscellaneous.

FREE catalog farm bargains, 10 states! United, 7-E South Dearborn. State 7975.

INVESTING COMPANIES

[Nominal quotations.]

The following quotations are supplied to the Associated Press in New York by the Investment Brokers' Conference, Inc., which receives them from the sponsors of the different companies. The quotations represent prices of the shares based on yesterday's closing prices of the underlying securities. They are unlisted quotations.

	Bid.	Asked.
Administered Fund Second, Inc.	10.86	11.55
American Business Shares, Inc.	2.84	3.14
Boston Fund, Inc.	14.06	15.12
Dividend Shares, Inc.	1.11	1.21
Fidelity Fund, Inc.	17.10	18.41
Fundamental Investors, Inc.	15.87	17.25
General Investors Trust	4.64	5.06
Incorporated Investors	14.83	15.95
Massachusetts Investors Trust	19.41	20.87
New England Fund	11.47	12.36
Selected American Shares	8.47	9.23
Supervised Shares, Inc.	9.28	10.09
Trusteed Industry Shares	.80	.89

MINNEAPOLIS FLOUR.

MINNEAPOLIS, Minn., Aug. 31 (AP).—FLOUR—Carload lots, per brl, in 98 lb cotton sacks: Family patents, unchanged, $5.25@5.45; standard patents, 5c higher, $4.10@4.30. Shipments, 25,850 brls. Bran, $15.25@15.50 per ton.

LONDON'S STOCK EXCHANGE TO BE CLOSED TODAY

Shutdown Forced by Evacuation Order.

The London Stock exchange will be closed today. An official announcement posted yesterday by the governing committee of the exchange said the shutdown was ordered because of the problem of evacuating part of London's population. No date was fixed for the reopening.

Railroad and other transportation facilities will be so clogged with the evacuation of children from the city that exchange members and their staffs would be unable to reach London, the announcement said. The evacuation order was previously issued by the British government.

Resume After Evacuation.

Exchange officials expressed the hope that trading would be resumed immediately after evacuation was completed. Securities and Exchange commission members at Washington, D. C., said they expected no unfavorable effects in the United States markets as a result of the London closing. They said the shutdown was likely to have a stabilizing effect on American markets because transactions from London will be suspended, thus reducing the pressure on American securities from abroad.

Dealings on the exchange came almost to a standstill yesterday. British government bonds declined fractions to a point after two days of wide rallies. Other prices were lower. Selling pressure was negligible.

Securities markets in Paris and Amsterdam also turned lower. Prices dropped at the opening of the Paris bourse but the decline was modified in later trading. Closing prices of American stocks in Amsterdam were generally lower. Trading on both markets was at a low ebb. The Johannesburg market closed weak.

Pound Sells Lower.

In foreign exchange trading at London the British pound depreciated in terms of the American dollar. The English unit closed at $4.34, a decline of 7½ cents from the preceding day. French currency also weakened.

At New York, the British pound closed with a net loss of 7 cents. The final price was $4.33. In early dealings the pound had slumped 10 cents.

Belgian currency gained .03 cent. The Swiss franc was unchanged. French currency lost .03¾ cent and the Dutch guilder .05 cent.

Buyers of gold at London were rationed, receiving 82 per cent of their requirements. The gold price was fixed at 159 shillings, up 6 pence. Based on a quotation of $4.35 for the pound, the gold price was equivalent to $34.58 an ounce.

Additional gold arrived yesterday at New York on the liner Washington. It carried a shipment estimated at $28,280,000 from London. The Federal Reserve bank of New York reported the engagement of $575,000 in London on some previous date and $930,000 yesterday for American account.

The bank's statement for the week ended Aug. 30 showed imports totaled $72,298,000. Of this amount, $42,031,000 was received from England, and $27,674,000 from Canada.

Silver Prices Decline.

Silver prices declined at New York and London. In the London market silver was quoted at 18 7-16 pence, off ⅝ penny. Based on sterling at $4.35, the price was equivalent to 36.09 cents an ounce. New York bullion dealers reduced the price 1 cent to 35½ cents an ounce. The United States treasury's price remained unchanged at 35 cents an ounce.

The Bank of England's statement for Aug. 30 showed an increase of £21,435,000 pounds in note circulation. This was equivalent to $93,037,900, based on a quotation of $4.34 for sterling. Ratio of gold reserve to liabilities was 21.3 per cent compared with 26 per cent last week.

The British gold supply increased £16,486,000 during the week to a total of £263,749,000 [$1,144,670,000] according to the bank's statement. Gold holdings of the British equalization fund are unofficially estimated at £560,000,000 [$2,430,400,000].

NEW YORK AUTO LIABILITY RATES CUT 10 PER CENT

New York, Aug. 31 [Special].—New liability insurance rates on private passenger automobiles which are expected to save New York motorists about $3,000,000 annually were approved today by L. H. Pink, state insurance superintendent. Schedules are reduced about 10 per cent from those previously applying, it was said. The new rates apply on all policies effective after June 30.

A new rating system drafted by the National Bureau of Casualty and Surety Underwriters and the Mutual Casualty Insurance Rating bureau will also go into effect. Reductions are provided principally for motorists whose annual driving does not exceed 7,500 miles, and whose automobiles are used by not more than two members of the household.

Chicago Banks to Retain Old Personal Loan Rates

Chicago banks are not considering following the lead of the Manufacturers Trust company of New York in reducing discount rates on personal loans, it was said yesterday. The New York bank cut its rate from 5 to 3½ per cent, exclusive of a fee of ½ of 1 per cent to insure the life of the borrower. Rates of the Chicago banks which are active in this type of business range from 5 to 6 per cent, exclusive of insurance charges.

Railroad, Air Line Buy New Cars, Planes

Substantial orders for equipment were placed yesterday by two transportation agencies—an air line and a railroad.

T. E. Braniff, orders new airplanes.

The Chesapeake and Ohio announced the placing of orders for 2,500 freight cars, one of the largest equipment awards made by a railroad since 1937. The orders were allocated as follows: 2,000 50 ton hopper coal cars, American Car and Foundry, 500; Pullman-Standard Car Manufacturing company, 650; General American Transportation corporation, 700; and Ralston Steel Car company, 150; 500 50 ton low side drop end gondolas, Greenville Steel Car company, 100, and American Car and Foundry, 400.

Braniff Buys Airliners.

Braniff Airways, Inc., has ordered four new Douglas DC-3 airliners from the Douglas Aircraft corporation, T. E. Braniff, president, announced in Oklahoma City. The planes, together with extra engines, radio, and other equipment, will represent an investment of $500,000, Braniff said.

The four ships will each have a capacity of twenty-one passengers and three crew members. Weighing twelve tons, they will have a wingspread of 95 feet and will measure 64½ feet from nose to tail and 17 feet from the top of the fuselage to the wheels. They will have a cruising speed of 190 miles an hour and a top speed of 212 miles per hour.

Each ship will be powered by two Wright Cyclone engines of 1,100 horse power each, a total of 2,200 horse power. The engine equipment alone will cost $80,000.

Will Use Latest Propellors.

The fleet is to be equipped with full-feathering Hamilton Standard propellors. The advantage of these propellors is that they may be turned with the leading edge into the direction of the flight and stopped if one engine ceases to operate.

The new airliners, which are to be delivered in November, will bring the Braniff fleet to a total of sixteen, the present ships consisting of fourteen passenger Douglases and ten passenger Lockhead Electras.

Braniff operates from Chicago through Dallas to Brownsville, Houston, and Amarillo and intermediate points.

NAVAL CONTRACT IS LET FOR AIR BASES IN ALASKA

Washington, D. C., Aug. 31 (AP).—The navy today awarded a contract estimated at $12,739,000 for the construction of air bases at Kodiak Island and Sitka, Alaska.

Construction of the air bases is part of the government's program for strengthening the national defense. Officials say that planes operating from the Alaskan points would be able to help detect and ward off any advance upon the United States via the Alaskan peninsula.

The contract for building the bases was awarded on a cost plus a fixed fee basis to the Siems Spokane Company of Spokane, Wash.; Johnson, Drake & Piper, Inc., Minneapolis, Minn., and the Puget Sound Bridge and Dredging company, Seattle, Wash., as a joint venture.

New York Banks to End Closings on Saturdays

The New York clearing house will be open for business on Saturdays beginning this week, according to announcements being sent to members. This marks the end of the July and August Saturday closings of the New York banks.

CANCO AMERICAN CAN COMPANY
PREFERRED STOCK
On July 25th, 1939 a quarterly dividend of one and three-quarters per cent was declared on the Preferred Stock of this Company, payable October 2nd, 1939, to Stockholders of record at the close of business September 15th, 1939. Transfer Books will remain open. Checks will be mailed.
R. A. BURGER, Secretary.

INSURANCE AGAINST CARGO CAPTURE BY BRITISH, FRENCH ENDS

New York, Aug. 31 (AP).—Marine insurance underwriters announced today that, effective Sept. 6, they will not insure shipments against capture by the British or French. They acted on the assumption that the navies of Great Britain and France would control the seas in the event of war.

All war risk insurance has been canceled on German and Italian vessels.

War risk rates on cargoes between North and South America in ships carrying other than United States and Latin-American flags were boosted from 25 cents per $100 valuation of shipment to 50 cents. Yesterday they were raised from 5 cents to 25 cents.

Earlier the rate on United States and Latin-American vessels was raised to 12½ cents per $100 valuation from 5 cents.

War risk rates for Swedish Baltic ports were withdrawn, to be quoted only on application.

OIL CONSPIRACY CASE APPEALED TO HIGH COURT

Washington, D. C., Aug. 31 (AP).—The government appealed to the Supreme court today in its effort to convict twelve oil companies and five of their officers or employés of conspiring to raise the price of gasoline sold in ten midwestern states in 1936 and 1936 in alleged violation of the anti-trust laws.

The petition, filed by Newman A. Townsend, acting solicitor general, asked the tribunal to review a decision by the federal Circuit court at Chicago reversing the conviction of the defendants by the federal District court at Madison, Wis., and ordering a new trial.

The Socony-Vacuum Oil company and the other defendants also filed a petition seeking a Supreme court review. They contended the Circuit court "erred in failing to direct the trial court to enter judgments of dismissal."

BANK CLEARINGS SHOW BIG GAIN OVER YEAR AGO

New York, Aug. 31 (AP).—Bank clearings in 22 cities during the week ended Aug. 30 improved from the preceding week and bettered the 1938 week for the sixth straight time, Dun & Bradstreet reported today. Clearings of $4,836,297,000 were 16.3 per cent above $4,159,437,000 a year ago and $110,946,000 ahead of the preceding week.

New York turnover went to $2,983,-263,000, a boost of 17.6 per cent from $2,537,787,000 last year. Other cities totaled $1,853,034,000, a gain of 14.3 per cent. Chicago clearings were $283,400,000, an increase of 15.3 per cent.

With the exception of a 4 per cent drop at Minneapolis, all cities showed gains over the 1938 week.

ARGENTINA PUTS BAN ON AMERICAN FARM EQUIPMENT

The Argentine foreign office has informed American farm implement manufacturers that a ban has been placed on all imports of American farm equipment for the remainder of this year, Chicago companies said yesterday. There are a few minor exceptions to the ban, among them cream separators. It was said that the ruling will cost American companies several millions of dollars in business.

Two explanations were suggested by the Chicago companies. One was the Argentine foreign exchange situation in which Argentine lacks dollars. The other was that Argentina desires another bargaining point in the forthcoming negotiations for a new American-Argentine trade agreement.

Federal works agency, public buildings administration, office of the supervising engineer, Washington, D. C., August 21, 1939—Sealed bids, in triplicate, will be received at this office until 10 a. m., Standard time, Sept. 14, 1939, and then publicly opened, for furnishing the materials, and performing the work for additional toilet facilities, partition changes, etc., at the U. S. Post Office, Chicago, Ill., in strict accordance with the specifications dated July 31, 1939, and drawings (if any) mentioned therein; and the general conditions dated July 1, 1939. Specifications and other data may be had at the office of the custodian of the building or public buildings administration, federal works agency, Washington, D. C. Neal A. Melick, Supervising Engineer.

Stocks Droop as War Fever Rises Abroad

New York, Aug. 31 [Special].—Affected by the apparent turn for the worse in European affairs, the stock market today declined fractions to about 4 points in the early trading. Mild support near the close, apparently predicated on reports Italy might mediate the Nazi-Polish controversy, enabled many stocks to close well above the day's lows.

The fact that only 457,890 shares changed hands was regarded by analysts as a good sign, inasmuch as it indicated no great rush to unload. It was the smallest full day's volume since Aug. 17, 1938.

Characterized as the severest unsettling factors were the British mobilization order and the seizure by Nazis of the Danzig central railway station.

News Heightens War Scare.

Suspension of telephone and telegraph communications between London and the continent and rumors of a prospective censorship on cables between England and New York, together with reports of the massing of 700,000 German troops on the Polish-Slovak border, served to heighten the war scare here.

Brokers reported that professionals again had control of the market and that for this reason the decline was not allowed to get out of hand.

Steels were poor actors. United States Steel, off 2 points at one time, closed ⅞ of a point lower. Bethlehem and Youngstown Sheet and Tube lost more than a point each.

Other vulnerable industrial stocks included Chrysler, General Motors, United States Rubber, International Nickel, Anaconda, American Smelting, Sears-Roebuck, and Montgomery Ward. Losses in these issues ranged from fractions to more than a point.

Westinghouse Drops 3⅜.

"Blue chips" posted the sharpest losses. Westinghouse dropped 3⅜ points. American Can and American Telephone and Telegraph lost 1½ and 2 points, respectively.

Chemicals gave a relatively steady performance, with Allied Chemical and Union Carbide closing unchanged. Du Pont slipped fractionally. Minor fractional declines ruled in the rail and utility sections, with interest limited.

SEPTEMBER GAIN IN INTEREST AND DIVIDENDS LIKELY

New York, Aug. 31 [Special].—Interest and dividend payments to American investors in September will total $523,868,000, the Journal of Commerce estimated today. The total was $460,502,000 in the same month last year.

The summary placed dividends payments for September at $235,852,000. Of this total $182,772,000 is from the industrial group, $38,695,000 from the utilities, $8,265,000 from industrial firms, and $6,120,000 from railroads. Dividend payments in September last year amounted to $181,097,000.

Interest payments, it is estimated, will total $288,016,000. This compares with the total of $279,405,000 for the same month last year. Leading the interest group will be the utilities whose payments are placed at $340,-012,000. Then come the railroads with $30,394,000, the industrials with $15,-914,000.

A Loan on your Chevrolet
A million dollar Bank—doing SMALL things BIG
Personal LOAN & SAVINGS Bank
Eighty One (81) West Monroe
FRAnklin 5700

OIL REGULATION PROPOSALS STIR UP HOT DEBATE

Views on Illinois Situation Vary.

Sinclair Restores Prices

Oklahoma City, Okla., Aug. 31 (AP).—The Sinclair-Prairie Oil Marketing company, initiator of the crude oil price reduction which brought about a six state production shutdown, rescinded its 20 cents a barrel slash today, effective immediately in all fields except east Texas.

In east Texas instead of a flat price Sinclair-Prairie posted a price of $1.10 a barrel for 39 gravity oil and above, with a 2 cent differential for each degree of lower gravity.

The six state shutdown becomes history tomorrow. Oklahoma, Kansas, and New Mexico will reopen their fields at 7 a. m. C. S. T. Restrictions already have been lifted in Texas, Louisiana, and Arkansas.

The New Mexico oil conservation commission fixed the state's allowable production for September at 100,000 barrels daily, compared with a bureau of mines market demand estimate of 108,700. Kansas also slashed its allowable for September, setting up a 147,-705 barrel daily limit, compared with 164,000 in August.

BY LAURENCE BURD.
[Chicago Tribune Press Service.]

Centralia, Ill., Aug. 31.—Proposals for state regulation of the booming oil industry in Illinois are stirring up a hot debate on the question among oil men, inquiry among operators showed today. A wide divergence of opinion was found among the petroleum men on how far the state should go in controling crude oil output.

Illinois production, unrestrained by state laws such as exist in most other major oil states, has risen to a new peak of more than 300,000 barrels a day, compared with less than 150,000 barrels a day in January. The resulting flow of crude oil into the market has forced price cutting and has been blamed by other states for the recent two week shutdown of oil wells in six states.

Dawes Proposes Regulation.

Developments that have drawn further attention to the oil regulation controversy in Illinois include: a public statement last week by Henry M. Dawes, president of the Pure Oil company, proposing "regulation of oil field operation based on the conservation of natural resources"; the proposal by Lieut. Gov. John Stelle of a four point program for state oil regulation, and recommendation of state oil control by the Petroleum Association of Illinois, a group of independent oil men that had previously opposed regulation.

A canvas of oil men showed that they are divided into three general classes of opinion on the question of regulation in Illinois. One group favors strict state prorating of output and the spacing of wells to prevent unnecessary drilling costs. A second group asks unrestricted production and drilling. In the third class are operators who favor a modified regulation program.

Some Ask Strict Control.

The major oil companies producing in Illinois, together with some independents, seek strict prorating. The big companies, which are refiners and distributors of oil products as well as producers of crude oil, are interested in conserving oil for future needs. They are opposed to taking from the ground more oil than can be refined and marketed as gasoline and fuel oil at prices that will return a profit. Representatives of these integrated concerns say that unlimited production in Illinois will exhaust the oil pools within a few years and in the meantime the flood of crude oil will depress market prices and demoralize the industry.

Experience in oil fields of other states has shown, they say, that when wells are allowed to run wild the sudden release of gas pressure causes a substantial waste. Geologists estimate that 25 to 50 per cent more oil can be obtained by taking the oil gradually and conserving gas pressure.

"Millions of dollars have been spent needlessly in the Salem-Lake Centralia field," a representative of

[Continued on page 35, column 2.]

Government Corn Bin Set Up

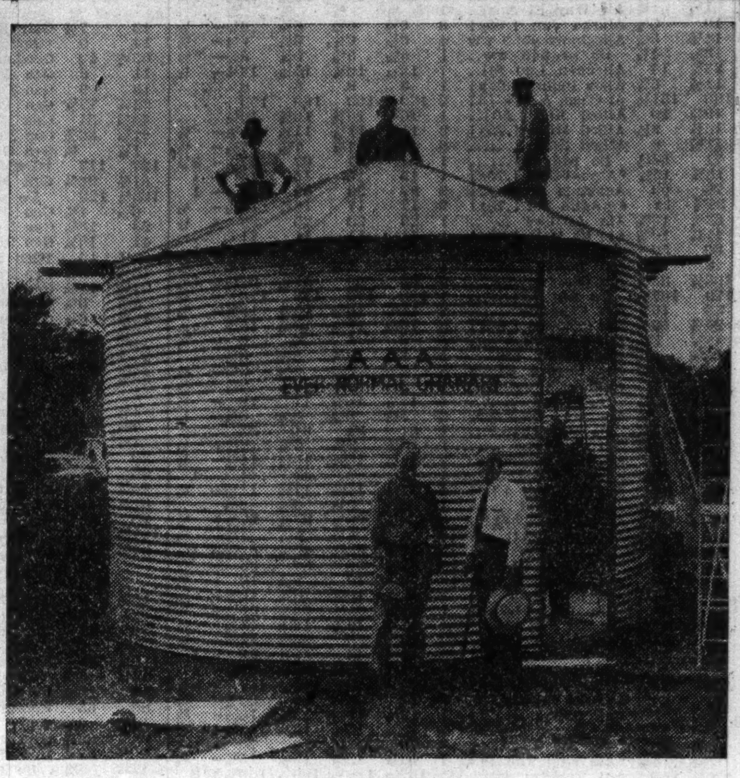

Workmen have just finished setting up the first government corn storage bin at Shirley, Ill., near Bloomington. O. V. Douglass (left), McLean county official of the Agricultural Adjustment administration, supervised its erection. At his right is E. E. Norquist, president of the Butler Manufacturing company of Galesburg, Ill., which manufactured the bin. Others have been installed at nearby Melvin, Ill., and at Fort Dodge and Newton, Ia. They are the first of 25,870 already ordered by the government to store 68,923,480 bushels of corn upon which farmers received loans of 57 cents a bushel. A large part of the total of 257,127,595 bushels of loan corn is expected to be turned over to the government in satisfaction of loans made to farmers.

Rips Federal Dictation on Elevator Fees

The federal government has assumed "a virtual dictatorship" over agriculture, it was charged yesterday by State Senator Nicholas L. Hubbard, who led a delegation of grain elevator men to Washington recently in an unsuccessful attempt to obtain higher rates for the storage of government corn.

Hubbard is a Democratic senator of the 28th Illinois district and grain elevator operator of Mount Pulaski. He said the 4,000 country grain elevator men in the corn belt who are affected by the reduced rates have not given up their fight against what he termed "inequitable" storage and handling fees.

"The government has practically taken over the grain business from private interests," Senator Hubbard declared. "We faced the alternative

[Continued on page 35, column 4.]

RAIL FREIGHT TRAFIC RISES LAST WEEK TO NEW HIGH FOR YEAR

Loadings of railroad freight in the week ended last Saturday increased 14,354 cars, or 2.1 per cent, over the preceding week to a new 1939 high of 688,591 cars.

The gain carried the total 68,034 cars, or 10.9 per cent, above the corresponding 1938 week. A decline of 12.1 per cent from the 1937 week was recorded, according to the report by the Association of American Railroads.

In the preceding week loadings were 1.3 per cent larger than in the week before, and were 12.8 per cent over the 1938 figure, but showed a drop of 13.2 per cent from 1937.

Loadings of various classes of freight and the increase or decrease from the preceding week and a year ago follow:

	Week ended Aug. 26.	Prev. week.	Year ago.
Misc. freight	165,199	+5,746	+20,383
Less car lots mds.	154,170	+ 797	+ 3,170
Coal	123,893	+5,201	+19,496
Grain	43,604	− 361	− 1,783
Live stock	13,061	+ 495	− 728
Forest prods.	31,953	+ 582	+ 1,069
Ore	49,743	+1,739	+24,226
Coke	6,968	+ 155	+ 2,201

RFC CAN GRANT BRITISH, FRENCH CREDIT–JONES

Possible Through Export Financing.

BY JOHN FISHER.
[Chicago Tribune Press Service.]

Washington, D. C., Aug. 31.—The federal government is in a position to finance exports of American goods to Europe, Jesse H. Jones, federal loan administrator, said today. He expressed doubts that such loans would be made to aid countries in default of their war debts to the United States.

In the meantime conditions in Europe and their effects on American markets made it appear unlikely that the treasury would do any financing in September. A high government official said he did not believe the government should finance at this time, but a definite decision has not been made.

Could Aid Defaulters.

Jones said at the White House after a conference with President Roosevelt that the Johnson act does not technically prohibit the Reconstruction Finance corporation and the Export-Import bank from making loans to finance exports to European countries, even if they are defaulters. This would include England and France, both of which have stopped payments on their war debts.

The Johnson act forbids loans to such nations and makes it unlawful to purchase the securities of defaulting nations. Jones explained, however, that technically an RFC loan, or extension of Export-Import bank credits, is made to the individual American producer and not to the European purchaser, although it amounts to retiring the debt of the importer to the producer.

Canvass Credit Resources.

Although he had just seen Mr. Roosevelt, Jones said he had not discussed the export question with him. They canvassed the credit resources of the government's lending agencies and what they could do in making credit available to American business and industry in the event of war abroad, Jones said.

He expressed the opinion, however, that the call on the government lending agencies in case of war would not be very extensive, pointing out that there is no lack of credit in this country, especially with the banks filled with funds The government agencies are ready to respond if needed, Jones said.

He said that both the Export-Im-

[Continued on page 35, column 5.]

Trust Service
That Goes Beyond Competence

NO TRUST SERVICE is complete if it fails to be human, friendly, keenly and constantly alive to the best interests of your beneficiaries. From the trust officers of this company, you may expect not only great technical skill and experience but also that close attention to beneficiaries' personal problems which gives trust service warmth and individuality.

TRUST DIVISION
CHICAGO TITLE & TRUST COMPANY
69 West Washington Street
Chicago

Stocks, Bonds

New York Bonds.

New York, Aug. 31 [Special].—All sections of the bond market declined today as traders took a more pessimistic view of the European situation. Foreign loans were under particular pressure. Dealings continued light.

United States treasury bonds finished with losses of 4-32 to 24-32ds of a point. Selling in these issues is attributed to a desire to take advantage of any increase in interest rates which might develop from a European war.

Loans in the foreign section recorded losses running to about 5 points. German, Norwegian, Danish, Italian, and Canadian issues were among those declining. Japanese funds again showed strength, some moving higher.

Domestic corporation bonds finished fractionally to about 2 points lower. Rails, utilities and industrials moved downward.

Chicago Stocks.

General liquidation carried prices lower on the Chicago Stock exchange yesterday. Pressure was not heavy, however, and most of the more active issues confined their losses to fractional amounts. Trading continued light at 15,000 shares.

Active issues selling slightly below the preceding day's levels included Middle West, Commonwealth Edison, Marshall Field, Swift, and John R. Thompson.

Bank Stocks.

Continental Illinois bank stock was bid ½ point higher in yesterday's trading. First National and Chicago Title and Trust were bid 1 point lower, and Northern Trust 2 points lower. Prices follow:

CHICAGO.
[Nominal quotations.]

	Yesterday. Bid.	Ask.	Aug. 30. Bid.	Ask.
American National	210	215	210	215
Chicago Title	124	128	125	129
City National	103	107	103	107
Continental Illinois	74	76	73½	75½
First National	204	208	205	209
Harris Trust	275	285	275	285
Northern Trust	525	533	527	535
NEW YORK.				
Bankers Trust	52¼	54¼	52¼	54¼
Bank of Manhattan	15¾	17¼	15¾	17¼
Central Hanover	97½	100½	98½	101½
Chase	29½	31	29¼	31¼
Chemical	45¼	47¼	45	47
First National	1795	1835	1800	1840
Guaranty	253	258	252	257
Irving	10¾	11¾	10¾	11¾
Manufacturers Trust	36	38	36	38
National City	23½	24¾	23¼	24¾
New York Trust	106	109	106½	109½
OTHER BANKS.				
Bank of America	34¼	36¼	34¾	36¾
First Natl. Boston	41¼	43¼	41¾	43¾

WHAT STOCKS DID

Thursday, Aug. 31, 1939.

NEW YORK STOCKS.

TRIBUNE AVERAGES.

	25 indust.	25 rails.	25 stks.
High	174.94	19.78	97.36
Low	172.41	19.53	95.97
Close	173.24	19.67	96.45
Net change	—1.87	—0.39	—1.13

ASSOCIATED PRESS AVERAGES.

	30 indust.	15 rails.	15 util.	60 stks.
Net change	—.8	—.5	—.7	—.7
Thursday	65.8	16.9	37.4	46.3
Previous day	66.6	17.4	38.1	47.0
Month ago	71.0	19.6	40.5	50.4
Year ago	70.1	18.6	32.4	47.5
1939 high	77.0	23.8	40.6	53.4
1939 low	58.8	15.7	33.7	41.6
1938 high	79.5	23.5	37.8	54.7
1938 low	49.2	12.1	24.9	33.7
1932 low	17.5	8.7	23.9	16.9
1929 high	146.9	153.9	184.3	157.7
1927 low	51.6	95.3	61.8	61.8

DOW-JONES AVERAGES.

	30 indus.	20 rails.	15 util.	65 stks.
Opening	135.43	26.15	24.61	45.19
11 a. m.	134.93	26.16	24.70	45.09
12 noon	133.98	25.99	24.52	44.78
1 p. m.	133.93	26.01	24.43	44.75
2 p. m.	133.94	26.08	24.40	44.77
High	135.76	26.24	24.72	45.32
Low	133.38	25.92	24.35	44.58
Close	134.41	26.10	24.54	44.91
Net change	—1.75	—.38	—.50	—.64

TRADING FIGURES.

	Thursday.	Wednesday.
Advances	93	221
Declines	428	241
Unchanged	106	153
Total issues	627	615
New 1939 highs	0	0
New 1939 lows	11	4
Share volume	457,890	496,420

CHICAGO STOCKS.

TRADING FIGURES.

	Thursday.	Wednesday.
Advances	16	27
Declines	51	25
Unchanged	13	13
Total issues	80	65
Share volume	15,000	11,000

LONDON AVERAGES.
[London Financial Times.]

	Close.	Net chge.
Industrials	96.6	—2.0
Railroads	41.6	—1.3

CHICAGO LIVE STOCK

Another decline occurred in the market for hogs yesterday, with "lard hogs" off most again. The general trade was 10 to 15 cents lower for the day, although some sows showed as much as 25 cents loss compared with the best prices of the preceding session. Farmers moved a larger number of hogs to most markets as prices broke. The eleven leading points handled 53,000 head, a rise of 2 per cent compared with the supply offered on the preceding Thursday.

Slaughter lambs soared 25 to 40 cents in one of the liveliest sessions of the summer. Top steers advanced to $10.35, the highest cattle sale since Aug. 9. Advances of 10 to 25 cents were general in steers and yearlings.

[All prices in dollars per 100 pounds.]

Hogs.

*Receipts, 14,000; shipments, 1,200.

Good to choice, 140@180 lbs.	$ 5.85@ 6.70
Good to choice, 190@210 lbs.	6.70@ 6.90
Good to choice, 220@250 lbs.	6.70@ 6.90
Good to choice, 260@325 lbs.	6.00@ 6.80
Good to choice, 350@400 lbs.	5.60@ 5.85
Light packing sows, 270@350	5.35@ 5.90
Heavy packing sows, 350@550	4.90@ 5.40
Pigs, common to best	3.50@ 5.75

Cattle.

*Receipts, 5,000; shipments, 1,500.

Prime steers, 1,000@1,500	$10.00@10.50
Good to best, 700@1,000	9.75@10.50
Poor to best, 700@1,500	6.75@10.50
Low grade steers	6.00@ 6.75
Bulk of steers	9.00@10.10
Cows, choice to prime	7.00@ 8.25
Cows, good to choice	6.35@ 7.00
Cows, fair to good	5.60@ 6.35
Cows, common to fair	5.25@ 5.60
Canners and cutters	3.50@ 5.10
Heifers, yearlings, fair to best	8.25@10.00
Heifers, common to fair	6.25@ 8.25
Stockers and feeders	6.00@10.65
Calves, poor to best	5.50@11.00
Bulls, bologna, com to choice	5.50@ 7.10
Bulls, beef-butchers, fair-best	6.00@ 7.50

Sheep.

*Receipts, 8,000; shipments, 1,000.

Native lambs, fair to best	$ 8.75@ 9.40
Native lambs, common to fair	7.75@ 8.75
Native buck lambs, fair to best	7.75@ 8.40
Native lambs, culls	6.00@ 7.50
West. range lambs, good-choice	9.00@ 9.40
West. range lambs, fair-good	8.75@ 9.00
Heavy lambs, 95@110 lbs.	8.75@ 9.25
Feeding lambs, best grade	7.75@ 8.25
Ewes, light, good to choice	3.25@ 3.50
Ewes, light, fair to good	2.75@ 3.25
Ewes, culls to fair	2.00@ 2.75
Ewes, heavy, 150@250 lbs.	2.75@ 3.25
Yearlings, wethers	4.50@ 7.75
Bucks	2.00@ 2.50

Comparative Prices.

Hogs—Bulk of sales yesterday	$ 5.15@ 6.85
One month ago	4.60@ 6.60
One year ago	6.95@ 9.00
Top yesterday, $6.90; average, $6.00.	
Cattle—Bulk of sales yesterday	$ 9.00@10.10
One month ago	8.50@ 9.50
One year ago	8.50@12.00
Top yesterday, $10.35; average, $9.55.	
Lambs—Bulk of sales yesterday	$ 9.00@ 9.40
One month ago	8.50@ 8.90
One year ago	8.00@ 8.50
Top yesterday, $9.40; average, $9.20.	

*Receipts include 100 cattle, 4,700 hogs, and 2,000 sheep direct to packers.

NEW YORK STOCK TRANSACTIONS

Thursday, August 31, 1939.
Shares sold today....457,890
Year ago....508,770

Thursday, August 31, 1939.
Total sales 1939 to date....144,213,076
Total sales 1938 to date....177,093,773

[The figure in brackets after name of stock is annual dividend rate.]

†Unit of trading ten shares. Rates of dividends in the foregoing table are annual disbursements based on the last quarterly or semi-annual declaration. Unless otherwise noted, special or extra dividends are not included. *Ex dividend. xr—Ex rights. a—Also extra or extras. e—Declared or paid so far this calendar year. f—Payable in stock. —Paid last year. h—Cash or stock. k—Accumulated dividends paid or declared this calendar year.

Sales to 11 a. m., 120,000; to 12 noon, 230,000; to 1 p. m., 280,000; to 2 p. m., 330,000; total sales, 457,890 shares.

WASHINGTON, D. C., Aug. 31 [Special].—Odd lot purchases by customers on Aug. 30 were 70,568 shares; sales, 61,865, including 3,833 shares sold short.

GRAIN IN OTHER MARKETS

October Flaxseed.				
B. A.	1.06¾	1.06¾	1.05¼	$1.06	1.06⅛
December Flaxseed.				
Mpls.	1.48	1.48½	1.47	1.48	1.48
May Flaxseed.				
Mpls.	1.51	1.51	1.51	1.51	1.50½

*Durum. †Exchange. Close, $4.32; Wednesday, $4.42. §4 p. m.

COTTON

Trading in cotton futures in American markets yesterday was greatly restricted by the uncertainty regarding the European political situation. Prices moved erratically within a range of about .10 cent a pound, breaking early on scattered selling only to rally late in the session. Closing trades were .04 cent higher to .01 cent lower.

Spot cotton closed unchanged to .05 cent lower with New York, 8.91 cents; New Orleans, 8.83 cents; Houston, 8.70 cents, and Galveston at 8.65 cents a pound. Prices follow:

Chicago Board of Trade.

	Open.	High.	Low.	Close.	Prev close.
October	8.45	8.48	8.45	8.48	8.48
December	8.31	8.36	8.26	8.35	8.33

New Orleans Cotton Exchange.

	Open.	High.	Low.	Close.	Prev close.
Oct., old	8.47	8.48	8.40	8.48	8.47
Oct., new	8.58	8.58	8.58	8.58	8.57
Dec., old	8.34	8.36	8.26	8.35	8.34
Dec., new	8.45	8.45	8.45	8.45	8.44
Jan., old	8.22	8.23	8.22	8.23	8.22
Jan., new	8.33	8.33	8.33	8.33	8.32
March, old	8.14	8.17	8.09	8.16	8.15
March, new	8.29	8.29	8.29	8.29	8.28
May, old	8.03	8.05	7.98	8.04	8.05
May, new	8.17	8.17	8.17	8.17	8.18
July, old	7.89	7.89	7.80	7.89	7.88
July, new	8.03	8.03	8.03	8.03	8.02

New York Cotton Exchange.

	Open.	High.	Low.	Close.	Prev close.
Dec., new	8.43	8.43	8.36	8.38	8.39
Jan., old	8.11	8.11	8.03	8.12	8.12
Jan., new	8.26	8.26	8.26	8.26	8.27
March, old	8.09	8.09	7.99	8.08	8.07
March, new	8.26	8.26	8.26	8.26	8.26
May, old	7.97	7.97	7.87	7.96	7.95
May, new	8.18	8.18	8.15	8.17	8.17
July, old	7.77	7.82	7.69	7.80	7.78
July, new	7.98	8.01	7.94	8.01	7.99

HAY MARKET.

Timothy, light or medium, clover or alfalfa, mixed, by rail, No. 1, $14.50@15.50; No. 2, $11.00@14.50; No. 3, $7.00@9.00; by truck hay, Nos. 1 and 2, $2.00@3.00; discount, alfalfa, Nos. 1 and 2, old crop, $17.00@18.00. Rye straw, No. 1, $10.00@10.50. Receipts, 2 cars tame hay, 1 car alfalfa.

BOARD OF TRADE GRAIN FUTURES

[Prices Aug. 31, 1939, in dollars per bushel.]

Rye.					
September	.39¼	.39¾	.39¾	.39	.39
December		.42½	.42½	.41¾	.41¾
May		.45¼	.45⅝	.44¾	.44¾
Soy Beans.					
October		.70⅛	.70⅛	.70	.70
December		.70	.70	.69¾	.69¾
May		.72¼	.72¼	.72¼	.72¼

OFFICIAL WEATHER FORECAST

The official forecast for today and tomorrow and yesterday's table of records follow:

OHIO: Generally fair Friday and Saturday; little change in temperature.

WISCONSIN: Generally fair Friday and Saturday; cooler extreme east central Friday.

LOWER MICHIGAN: Generally fair Friday and Saturday; slightly cooler northeast Friday.

UPPER MICHIGAN: Generally fair Friday and Saturday; little change in temperature.

MISSOURI: Partly cloudy Friday and Saturday; little change in temperature.

IOWA: Partly cloudy Friday and Saturday; little change in temperature.

MINNESOTA: Partly cloudy and threatening at times Friday and Saturday; slightly warmer northwest Friday; cooler northwest Saturday.

NORTH DAKOTA: Partly cloudy and threatening at times Friday and Saturday; slightly warmer north Friday; cooler Saturday.

SOUTH DAKOTA: Partly cloudy Friday and Saturday; cooler west portion Saturday.

NEBRASKA AND KANSAS: Generally fair Friday and Saturday; continued warm.

Place of observation. State of weather.	Direction of wind.	Temp. 7:30 p. m.	Highest temp.	Lowest temp.	Precipitation
Green Bay, cloudy	S.W.	82	86	63	...
Indianapolis, cloudy	S.E.	79	85	59	...
La Crosse, cloudy	S.W.	81	86	63	...
Madison, clear	Calm	81	83	62	...
Marquette, cloudy	N.W.	64	77	65	...
Memphis, clear	N.E.	89	94	66	...
Milwaukee, clear	S.E.	72	76	57	...
Nashville, cloudy	S.E.	83	91	60	...
Peoria, clear	N.E.	78	86	61	...
Sault Ste. Marie, clear	N.E.	60	77	58	...
Springfield, Ill., clear	S.E.	79	89	62	...
West central states—					
Bismarck, rain	N.E.	84	91	57	...
Charles City, cloudy	E.	79	85	60	...
Concordia, cloudy	N.E.	89	91	70	...
Davenport, cloudy	N.E.	80	86	64	...
Des Moines, cloudy	S.E.	80	84	65	...
Devils Lake, cloudy	S.E.	72	81	53	...
Dodge City, clear	S.W.	92	97	71	...

CASH GRAIN

Estimated receipts of cash grain at Chicago Thursday: Wheat, 45 cars; corn, 96 cars; oats, 29 cars; rye, 1 car; barley, 17 cars; soy beans, 1 car. Range of cash grain prices per bu in leading markets:

WHEAT.

No.	Chicago.	Kansas City.	St. Louis.
2 red	....	64¾	....
3 red	....	62½@66½	70½
2 hd	....	65 @67¼	....
2 yel. h.	69¾	....	71½
3 hd	....	65¾	....
	Duluth.	**Winnipeg.**	**Minneapolis.**
1 d.n.	72⅛@74⅛	59½	72⅛@75⅛
2 d.n.	71⅛@72⅛	56	71⅛@72⅛

Commodities

Poland was reported to be seeking 2,000 tons of refined copper in the American market yesterday. Inquiries by Poland have been reported on several days recently, but it was believed no deals were made.

A factor hindering foreign purchases of American copper was revealed yesterday when it was announced that copper sellers were confining their quotations to a delivered at refinery basis. The buyer must obtain transportation which has become increasingly difficult and costly in the last few days. In addition the sellers will deliver copper only if American dollars are paid at the time of delivery.

Export copper was quoted at 10.60 cents a pound compared with 10.65 cents Wednesday. Foreign cartel sales, totaling 765 tons with French sales again not reported, ranged from 10.47 to 10.67½ cents. New York futures prices finished unchanged to .05 cent a pound higher.

Spot tin lost ¼ cent of its runup of Wednesday. The quotation dropped to 49 cents a pound. Futures at New York closed unchanged. Zinc pushed higher while lead declined slightly.

Meanwhile it was announced that most London commodity markets will be closed tomorrow.

Cottonseed oil futures at New York advanced .12 to .15 cent a pound in brisk trading. Hides were outstanding on the minus side, with losses of .15 to .19 cent a pound. Refined sugar was boosted .05 cent a pound to a range of 4.35 to 4.40 cents, and futures also made substantial gains. Cocoa and wool tops moved upward, while rubber, Santos coffee and silk declined.

FUTURES SUMMARY.

	Close. Sept. 1.	Aug. 31.	*Season's range. High.	Low.
Chicago.				
Wheat, bu.	$ .68	$ .67¼	$ .79⅛	$ .60⅝
Corn, bu.	.43¾	.43¾	.56⅛	.38⅛
Oats, bu.	.29¾	.29⅞	.33⅝	.24⅝
Rye, bu.	.39	.38½	.56½	.37⅞
Soybeans, bu	.70	.69¾	.84¾	.66¼
Lard, lb.	.0555	.0545	.0775	.0480
Cotton, lb.	.0848	.0848	.0915	.0737
Butter, lb.	.2345	.2330	.2500	.2200
Eggs doz.	.1625	.1645	.19⅞	.1600
New York.				
Cocoa, lb.	.0422	.0413	.0568	.0390
Ctsd. oil, lb	.0550	.0540	.0754	.0503
Coffee, Rio, lb	.0401	.0403	.0475	[illegible]
Sugar, lb.	.0202	.0196	.0225	.0185
Rubber, lb.	.1646	.1650	.1745	.1500
Hides, lb.	.1035	.1050	.1465	[illegible]
Silk, lb.	2.51	2.53	2.55	1.72½
Copper, lb.	.0911	.0906	.1045	[illegible]
Lead, lb.	.0477	.0480	.0488	.0455
Tin, lb.	.4885	.4885	.4910	.4300
Wool tops, lb	.8220	.8220	.8530	[illegible]

*Since trading in the contract started. All prices quoted are for September delivery except butter for November and eggs, cotton, and wool tops for October.

NEW YORK FUTURES.

[Yesterday's closing prices in cents per pound unless otherwise stated.]

Cocoa.

Closed .07 to .09 cent higher. September, 4.22; December, 4.30; March, 4.39; May, 4.47; July, 4.56. Sales, 151 lots.

Coffee.

Rio—Closed .02 cent lower. September, 4.01; December and March, 4.08. No sales.

Santos—Closed .04 to .06 cent lower. September, 5.80; December, 5.98; March, 6.08; May, 6.14; July, 6.20. Sales, 16,000 bags.

Cottonseed Oil.

Closed .10 to .15 cent higher. September, 5.50; October, 5.62; December, 5.74; January, 5.82; March, 5.90. Sales, 111 lots.

Hides.

Closed .15 to .19 cent lower. September, 10.35; December, 10.66; March, 11.00; June, 11.28. Sales, 128 lots.

Rubber.

Closed .04 to .06 cent lower. September, 16.46; December, 16.22; January, 16.20; March, 16.18; May, 16.15; July, 16.15. Sales, 92 lots.

Silk.

Contract No. 1—Closed 1 to 5 cents lower. September, $2.51; October, $2.39; November, $2.29; December, $2.26; January, $2.24½; February, $2.22½; March, $2.20½; April, $2.17. Sales, 99 lots.

Contract No. 2—Closed unchanged to 3 cents lower. September, $2.48; October, $2.35; November, $2.26; December, $2.20; January, $2.19; February, $2.18; March, $2.16; April, $2.14. Sales, 2 lots.

Sugar.

Contract No. 3 [domestic]—Closed .03 to .06 cent higher. September, 2.02; January, 1.98; March, 1.99; May, 2.01; July, 2.03. Sales, 15,100 tons.

Contract No. 4 [world]—Closed .02 to .065 cent higher. September, 1.22; December 1.28; March, 1.29; May, 1.30; July, 1.31

Wool Tops.

Closed unchanged to .03 cent higher. October, 82.2; December, 81.6; March, 80.4; May, 80.3.

Metals.

Copper—Closed unchanged to .05 cent higher. September, 9.11; October, 9.12; December, 9.18; January, 9.19; March, 9.22; May, 9.23; July, 9.26. Sales, 1,600 tons.

Lead—Closed .03 cent lower. September, 4.77; December, 4.81; March, 4.87; May, 4.91. Sales, 2 lots.

Tin [Straits]—Closed unchanged. September, 48.85; December, 48.10; March through July, 47.45. No sales.

Zinc—Closed unchanged to .01 cent higher. September, 4.73; December, 4.77; March, 4.80; May, 4.82. No sales.

STOCK EXCHANGE PLANS FUND TO PROP BROKERS

Suggests Other Rules to Protect Customers.

New York, Aug. 31 (AP).—Creation of a special reserve fund by the New York Stock exchange "to facilitate liquidation or mergers of member firms in a vulnerable position" was recommended today as a means of increasing "the adequacy of customer protection" in the stock market.

Roswell Magill.

The recommendation was made by the public examining board headed by Roswell Magill, former undersecretary of the United States treasury, which was named by the exchange July 14 last to study the feasibility of a "brokerage bank."

The board, in the course of its report, suggested that "continued self-policing by the stock exchange of its member firms was a more practical means of increasing customer protection than either the establishing of a "brokerage bank" or state and federal examination and supervision of brokerage house banking activities.

Makes 14 Recommendations.

But to improve its "self-policing" the board made fourteen specific recommendations, and in addition suggested creation of the "big board" reserve fund to step in and clear the smoke when brokerage houses fail.

Jerome N. Frank, chairman of the Securities and Exchange commission just prior to naming by the exchange of the public examining board, had held that a "brokerage bank" or some other device should be created by member firms in Wall street to serve as central depository for customers' securities in brokers' hands as a safeguard for the investing public against loss in firm failures.

Stock exchange brokerage houses are custodians of around $280,000,000 of cash and $2,750,000,000 of securities belonging to Wall street investors, the report disclosed.

Other Safeguards for Customers.

Recommendations to increase "adequacy of customer protection" made by the board included segregation of customers cash balances, amendment of the laws to make customers' cash balances and securities in brokers' hands not subject to claims of general creditors in the event of a firm's insolvency and establishment of minimum standard service charges to increase firm income.

The committee also recommended creation of a "transaction tax" to provide emergency reserve funds by individual firms; separation of brokerage and underwriting dealings in firms by incorporating their brokerage business with full guarantee of the partnership or incorporating their dealing and underwriting; increasing minimum capital requirements of member firms [carrying customers' accounts] from $25,000 to $50,000; margins for commodity accounts and distribution to customers of periodic certified firm audits.

ST. LOUIS GROUP PROTESTS COAL PRICE SCHEDULE

St. Louis, Mo., Aug. 31 (AP).—A protest against proposed minimum price schedules for bituminous coal was filed yesterday by the St. Louis Chamber of Commerce with the bituminous division of the interior department.

The protest charged the proposed prices, particularly from the Belleville area to the St. Louis consuming market, "definitely discriminate against our local manufacturers in favor of manufacturers located at more distant points."

It was pointed out that under the schedules certain grades of Belleville coal would sell for less in Chicago than in St. Louis.

Italy Orders Cash Exports to Free Money Countries

ROME, Aug. 31 (AP).—Italy today ended her exports to countries operating on a free currency basis, such as the United States, except for cash in advance. An exception was made for perishable fruits and flowers.

PRODUCE MARKETS

BUTTER—Steady. Receipts, 17,922 tubs. EGGS—Steady to ¼c higher. Receipts, 8,993 cases. POULTRY—Steady to 1c higher. Receipts, 41 trucks. POTATOES—Unsettled. Receipts, 54 cars; on team track, 204 cars. MILK—Grade A, 3.5 per cent butter fat, price paid producer at country loading point, $1.76 per 100 lbs. Only wholesale prices quoted:

Wholesale Creamery Butter Prices.

	Chicago Whole milk.	Chicago Centralized.	New York.	Boston.	Philadelphia.
93 score	25	....	25¼	....	25¼
92 score	24	....	24¼	24¾	24¾
91 score	23	....	23¾	24¼	24¼
90 score	22¾	*23	23¼	23¾	23½
89 score	21¾	21¾	22½	23	22½
88 score	21	....	22	22½	....
87 score	....	....	21½	....	....

*House and track.

Wholesale Cheese Prices.

	Chicago.	New York.	Boston.	Philadel.
Flats	....	15 -15¾	....	....
Twins	13½ 13¾	....	15 -15½	....
Sgl Da.	14 -14½	15¼	15½-16	15¼-15¾
Yg Am.	....	15½	15½-16	....
Longh	14¼-14½	....	....	15¼-15¾

U. S. Government Graded Eggs.

U. S. extras [large], white, loose........30c
U. S. extras [large], white, cartons......31c

Eggs.

Extra 1st	16½@17c	Checks	11c
Firsts	16@16¼c	Dirties	11¾c
Current	14c	Storage firsts	17½c

Live Poultry.

Turkeys—		Roosters	10½c
Hens	14c	Broilers—Colored	14c
Toms	13c	Rocks	15c
Hens	15c	Springs	13@16c
Leghorn hens	11c	Ducks	11c

Potatoes.

Idahoes	$1.25@1.90	Iowa	$ .75@ .95
Indiana	$1.25@1.30	Wisconsin	$ .80@1.15
Nebraska	$1.05	Minn.	$ .80@ .90

Country Dressed Veal.

50 to 60 lbs.	11c	70 to 80 lbs.	11½@12½c
90 to 100 lbs.	13@14c	110 to 120 lbs.	14½c

OIL REGULATION PROPOSALS STIR UP HOT DEBATE

Views Vary Widely on Illinois Situation.

[Continued from page 33, column 5.]

the Texas company said. "This economic waste is due to a lack of state regulation. The Texas company has been forced to drill scores of offset wells to protect itself from drilling of independent operators on adjacent plots. In some cases twenty or thirty wells have been drilled where only one was needed. The output of one well could have been divided among the producers in each ten acre tract."

Spacing rules in some other states provide that no more than one well can be drilled in each ten acres of ground. If leases overlap the proceeds are distributed among the leaseholders.

Independents Are Organized.

Independent producers who advocate proration have organized the Independent Oil Producers' Association of Illinois, with John Pugh as president. Pugh asserts that the association desires prorating to conserve resources and to prevent overproduction with consequent reduction in prices received by small producers for their crude oil.

Flatly opposed to proration, however, are a large number of independent producers, many independent refiners, and some owners of oil producing lands who receive royalties. They contend that state restrictions on production will retard the development of oil fields and force many independent operators out of business. One operator opposed to proration is A. B. Patten, president of the Cumberland Production Company, Inc., a small independent producing company in Centralia.

Argument of Patten.

"The oil industry here in Illinois is only in its infancy," Patten says. "There are a number of fields yet to be developed. If we have proration at this time we would not be able to progress as fast as we have so far. By operating without proration we can bring in larger investments. Larger refineries will be built."

Most of the independent producers have limited capital and are interested in obtaining as soon as possible a return on their investment, which runs upward from $10,000 a well for drilling costs. Many small refiners in the area favor unrestricted production because it assures them of a supply of oil and because the heavy flow often makes it possible for them to buy at reduced prices.

The third group of oil men, favoring modified control, takes the position that conservation measures are necessary, but that independent producers should not be stifled by drastic prorating laws that would reduce their income and force them out of business.

Asks Modified Rule.

A modified program along these lines was the basis of Stelle's proposals for regulation made Wednesday. He suggested that a state oil commission limit output in each pool to "market requirements" and that minimum production allowables be fixed by law at a rate that would permit a reasonably speedy return to operators on their drilling investment. Such a program is supported by a number of independent operators.

Potter Heads Bank Group to Act in Event of War

New York, Aug. 31 (AP).—William C. Potter, chairman of Guaranty Trust company, New York, today was elected chairman of the general committee of bankers and securities men formed yesterday to coöperate with the Federal Reserve Bank of New York on problems which might arise in money markets in the event of European war. Leon Fraser, president of First National Bank of New York, was elected vice chairman of the committee.

CHICAGO STOCKS

Thursday, August 31, 1939.

Shares sold today.........15,000 Total sales 1939 to date........4,972,000
Year ago.........11,000 Total sales 1938 to date........4,657,900

High.	Low.	Description, div rate, $—	Sales.	Open.	High.	Low.	Close.	Net chge.	Closing Bid.	Closing Asked.
65	53½	‡Abbott Lab [1.60a]	40	62⅞	63⅛	62⅞	63⅛	....	61	64
[illegible]										

*Ex dividend. 100d lots. xr—Ex rights. a—Also extra or extras. b—Shares payable in stock. e—Paid last year. f—Payable in stock. g—Declared or paid so far this year. h—Cash or stock. k—Accumulated dividend paid or declared this calendar year.

ICKES ASSAILS ILLINOIS' LACK OF OIL CONTROL

Declares Other States Are Honored.

[Chicago Tribune Press Service.]

Washington, D. C., Aug. 31.—Secretary of the Interior Harold L. Ickes injected himself in the fight over control of oil production in Illinois today by declaring the Illinois operators "want to make a lot of money and don't give a damn about the other oil producing states or the nation."

He told a press conference in Washington, D. C., that his department had been unable to get "any constructive activity" on the part of this state toward remedying the "high degree of waste" in Illinois oil operations.

He said that costs of Illinois operations are high and that gas is wasted incident to the production of oil.

Wants Legislative Action.

The secretary said he hoped an oil conservation program would be included in the agenda of a special legislative session which Gov. Horner is expected to call soon. He refused to disclose the recent correspondence between the governor and President Roosevelt on the Illinois oil situation.

Discussing the recent shutdown of production in six principal oil states, the secretary said: "The shutdown is not a conservation measure. It is a price-fixing device. If it is used as a permanent weapon to maintain prices it will lead to one inevitable result—increased prices to the consumer of finished gasoline."

Illinois, which lacks legal authority to limit production, continued at peak operations while wells were curtailed or shut down entirely in Texas, Oklahoma, Louisiana, New Mexico, Kansas, and Arkansas. The secretary said at a previous press conference that if the shutdown caused an oil famine, he had authority to lift interstate shipping restrictions imposed by the Connally oil act.

Discusses Horner's Position.

Gov. Horner has been urged to include oil legislation on the program for the coming special session so that Illinois may be included under provisions of the Connally act. Secretary Ickes said today he understood the governor would not ask the legislature to pass a state oil conservation law at its coming special session unless he had some assurance he would be successful. Previous attempts backed by the governor have failed.

"I can't be critical of what Gov. Horner has done," Secretary Ickes said. "He knows that flush production means just grabbing the cream off and that it isn't good in the long run for either the oil industry or for the country."

NEW BUILDING AWARDS RUN FAR ABOVE YEAR AGO

New York, Aug. 31 (AP).—Engineering construction awards for the week ended Tuesday were reported today by Engineering News-Record at $67,009,000, up 9 per cent from the preceding week, and 28 per cent higher than in 1938.

The most recent week brought the 1939 construction volume to $2,049,915,000, an increase of 16.3 per cent over the $1,762,254,000 of the like 1938 period. Details follow:

	Last week.	Prev. week.	Year ago.
Total	$67,009,000	*$61,450,000	$52,219,000
Priv'te	24,228,000	*28,248,000	9,161,000
State and mcpl.	29,791,000	29,500,000	34,372,000
Fed'l	12,990,000	3,702,000	8,686,000

*Revised.

New capital for construction purposes, $12,199,000, was 72 per cent lower than in 1938.

Business Bits

George E. Gardner, operations manager of Northwest Airlines, Inc., since June last year, was elected vice president in charge of operations at the annual meeting of the directors, it was announced yesterday by Croil Hunter, president. Gardner succeeded the late F. W. Whittemore both as operations chief and in his new position. L. S. Holstad was elected assistant treasurer to succeed Miss C. L. Stein, the latter retaining her position as assistant secretary. Other officers were reëlected, including Hunter and E. I. Whyatt, secretary and treasurer. A. G. Kinsman, who has been acting general trafic manager, was named general trafic manager.

George Gardner.

Fred R. Thornton has joined the art staff of Leo Burnett Company, Inc., advertising agency. Thornton has been a free lance art director for the last three years and was formerly art director for Aubrey, Moore & Wallace, Inc.

H. W. Pierpont will be the president of the new Standard Oil Company of Nebraska, which was formed to take over the business of the old Standard Oil company [Nebraska], Edward G. Seubert, president of the Standard Oil Company of Indiana, announced yesterday. The new Nebraska company is a subsidiary of Standard of Indiana. Pierpont was president of the old company. A majority of the directors of the company will be chosen from the board of the old company. Few changes in the operating personnel are expected.

FLAILS FEDERAL DICTATORSHIP IN ELEVATOR RATES

Legislator Fights Corn Storage System.

[Continued from page 33, column 6.]

of taking the government corn at a loss or getting no business whatever, because the government threatened to build its own storage facilities."

Federal fees for the storage of corn have been reduced to 9 cents a bushel, against a normal commercial rate of 12 cents. Much of the 257,127,595 bushels of corn upon which government loans were made at the rate of 57 cents a bushel is expected to be turned back by farmers who do not extend their loans. Part of the grain is to be stored in the 25,870 steel storage tanks recently ordered by the government and part in existing elevators.

Says Socialism Is Here.

"I'm no longer worried about the arrival of socialism," Hubbard said. "It's here. The centralized control exerted by Washington officials is the essence of Fascism and communism. It is an advanced form of politician despotism."

Hubbard said the delegation of elevator men who saw department of agriculture and Agricultural Adjustment administration officials at Washington finally agreed to the reduced elevator rates to avoid inconveniencing their farmer customers.

"We'll lose money on the government corn business, which will be accepted without prejudice to any future adjustment that we may be able to obtain," he said. "The taxpayers are paying the cost of government experiments in agriculture, but the elevator interests are forced to pay more than their share."

Nebraskans Dissatisfied.

A poll of Nebraska elevator operators, made public by state authorities on Wednesday, indicated a number of them would not accept the government business because the rates entailed operating at a loss.

Previously the government sought unsuccessfully to have corn belt railroads furnish free sites and cheaper transportation for the steel storage bins. In addition, insurance interests reduced their normal rates by nearly 50 per cent after the government had proposed to handle the insurance of the stored corn.

NEW YORK SIGNS TO PAY $151,248,187 FOR TRANSIT LINE

New York, Aug. 31 [Special].—The formal contract for the city's purchase of the rapid transit properties of the Interborough-Manhattan system for $151,248,187 was executed at city hall today. This action came less than two hours after a special meeting of the board of estimate had voted approval of the purchase plan and authorized Mayor Fiorello H. La Guardia and Controler Joseph D. McGoldrick to sign the agreement.

In affixing his signature the mayor served notice that the contract price represented "the last penny" the city would pay for the properties. He warned junior security groups that if they blocked or delayed the transaction that they could expect the city to withdraw its "generous" allocations on their behalf and "to drive the hardest and cruelest bargain it can under the circumstances."

Fansteel Metallurgical Will Redeem All Bonds

The Fansteel Metallurgical corporation, North Chicago, yesterday notified its bondholders that all its outstanding first mortgage and collateral 6 per cent sinking fund bonds, due Feb. 1, 1943, will be redeemed at 110 on Oct. 2. These obligations constitute the entire bonded indebtedness of the company, which manufactures products made of rare metals. Refinancing was accomplished through unsecured bank loans. Robert J. Aitchison, president, said that net profit for the seven months ended July 31 was $110,419, equal after preferred dividend requirements to 45 cents a share on the common stock.

RFC CAN GRANT BRITISH, FRENCH CREDIT—JONES

Possible by Financing American Exports.

[Continued from page 33, column 8.]

port bank and the RFC have adequate funds and authority to finance American exports of all materials except arms and munitions in event of war. The administration, Jones continued, did not contemplate financing purchases of American goods by foreign governments in any case.

Finance Private Deals.

The bank and the RFC would probably confine themselves to financing deals between American exporters and private business concerns abroad, in which deals the government credit agencies assume 50 to 80 per cent of the financial risk, he said. It is deemed possible that foreign countries in default could evade the provisions of the Johnson act by dealing through private European importers and thus gain American credits for essential supplies and commodities.

In connection with the treasury's quarterly financing, the government official, who would not permit use of his name, said that he did not believe September financing would be feasible if present conditions continue. The need for additional funds is not imperative and financing should not be done when the markets are disturbed, he asserted.

There are no treasury maturities in the September quarter other than the regular weekly bill offerings. It had been expected, however, that the treasury would refund on Sept. 15 the 526 million dollars in notes maturing in September and obtain 500 to 750 million dollars of new money through issuance of new securities. The treasury has a working balance of 1 billion 615 million dollars, which is regarded ample for immediate needs.

Hanes Refuses to Comment.

Acting Secretary of the Treasury John W. Hanes declined to comment on the forthcoming financing at his press conference today. He said, however, that the meeting of treasury officials with the executive committee of the federal reserve board's open market committee to make financing plans will be held tomorrow as scheduled.

Hanes said that he was well satisfied with the behavior of the markets during the present crisis. Despite the weakness in government bonds and other securities, particularly during the last week, Hanes said that government bonds are still five points above their average level during the Munich crisis and three points from their all-time highs.

WANT AD INDEX

TO PLACE A WANT AD CALL SUPERIOR 0100 —Ask for a Want Ad-Viser or call at Want Ad Offices, Tribune Tower and 1 South Dearborn

	Page.	Col.
[illegible]		

Hibbard-Spencer Board Approves Buying Channon

Directors of Hibbard, Spencer, Bartlett & Co., have approved acquisition of H. Channon & Co. on the basis of the amount of stock turned in thus far under an offer extended to Channon stockholders last June, it was announced yesterday. Their action is subject to approval by Channon stockholders, it was said.

LOST AND FOUND.

TO FINDERS.

If you have found a cat or dog, a pocketbook, jewelry, or fur, and cannot locate the owner through the "Lost and Found" advertisments in The Tribune, call and go through the "Lost and Found" index at the PUBLIC SERVICE OFFICE, 1 S. DEARBORN-STREET.

TO LOSERS.

If you are listed in the telephone directory you can charge an advertisment of your lost article by telephoning Miss Miller of The Tribune ad taking department, Superior 0100. Your advertisment receives the benefit of free listing in The Tribune Public Service office mentioned above for a period of two months. This service facilitates the recovery of lost articles advertised.

BRIEF CASE lost—With photographs and papers. Wed. Reward. Fairfax 1861.

PIN lost—Black and gold; Greek letters, A.T.O. Loop dist. Aug. 22. Rew. Ran.5970.

STOCK CERTIFICATES lost—During June or July in Chicago. Link Belt Co. common. Nos. C. U 201, C. U. 202, C. U. 203, C. U. 204 the finder should to his own advantage communicate with Link Belt Co. Rand. 7790-307 N. Michigan-av., Chgo.

WALLET LOST—Blk. leather, keepsake. Tues. Contains soc. secu. card. Rew. Euc. 3568R.

WRIST WATCH lost—Lady's, plat., set with round, bag. diam.; engrav. Sadie E. Joseph; loop, Aug. 30. Rew. Rafferty, Har. 7431.

WRISTWATCH lost—Lady's Wittenhauer; on 82d, Ellis to I. C. sta. Rew. Tri. 2921.

PERSONAL.

SUBSTANTIAL reward will be paid for the recovery of or information resulting in recovery of fur coats and fur skins stolen from black Plymouth sedan in 1300 block W. Randolph-st. about 8 a. m. August 29th, 1939. Phone Haase, Harrison 9491.

NOT responsible for any debts contracted by anyone but myself. Sam Porcellino, 4023 Roosevelt-road.

PURCHASED store at 4748 N. Kedzie; responsible for debts contracted by myself only. Richard Jamgochian.

PURCHASED store at 5635½ Irving Park-blvd. Not responsible for debts unless contract. by myself. H. Detels.

NOT RESPONSIBLE for any debts unless contracted by myself. FRED GESSLER, 4609 N. HARDING.

NOT RESPONSIBLE for any debts unless contracted by myself. ELIN HERMANSON, 7543 N. WESTERN.

MIDGE—Both forgiven. All will receive both with open arms. Dad sick. MOM AND POP.

ANY ONE knowing location of Bernadine [Bunny] Price Address A 86, Tribune.

NOT resp. for any debts contracted by any one but myself. THOMAS FRANKLAND.

PAUL—Please write me— MARCUS.

ONLY resp. for debts contracted by myself. CHESTER GRANDE, 3307 N. Whipple.

HAVE purchased store at 5280 Irving Pk.-blvd. Resp. for my debts only. W. Dittmer.

ONLY resp. for debts contracte dby myself. Gerald F. Donnelly, 3812 Pine Grove.

NOT respons. for debts contr. by any one but myself. James Ross, 4952 Forestville.

ONLY resp. for debts contr. by myself. Florence Erickson, 1671 Hollywood-avenue

SMITH—Please call Friday, 6 p. m., Republic 5523. E. L. CO.

TRAVEL.

Buses.

27 Hrs. Chgo. to New York.
Free Meals, Free Pillows.
$12.70 ONE WAY. $17.95 ROUND TRIP.
Los Angeles, $31.50 O. W.; $54.10 rd. trip.
San Francisco, $32.25 O. W.; $54.10 r. trip.
Dallas, $12.00 O. W.; $20.40 Round trip.
Columbus, $5.00 O. W.; $7.50 Round trip.
Pittsburgh, $7.50 O. W.; $11.25 Round trip.
Philadelphia, $11.45 O. W.; $17.20 r. trip.
Oklahoma C., $10.40 O. W.; $17.70 r. trip.
SLEEPER and DAY COACH SERVICE
All-American Bus Lines,
514 S. Wabash Wab. 8300

ROUND TRIP EXCURSION FARES
New York, $17.95; Washington, $16.80; Philadelphia, $17.20; Pittsburgh, $11.25; Wheel., W. Va., $11.25; Columbus, O., $8.25
LINCOLN TRAILWAYS,
20 E. Randolph-st. Ph. Sup. 1794.

FRANKLIN 0303.
BUS INFORMATION BUREAU.
215 NORTH STATE.

27 HOUR express to New York, $17.95 round trip; free meals, pillow; seats reserved. 174 N. State-street. Dearborn 9407.

Automobiles.

BOTH READERS AND ADVERTISERS ARE urged to exercise caution in arranging automobile transportation with other individuals. References should be exchanged and carefully investigated.

FREE TRANSPORTATION
to California for reliable drivers. I pay all car expenses. See Mr. Lord, 82 W. Washington-st., Rm. 226, or phone Franklin 9780.

WOMAN wants to drive or nurse woman going to Cal. References exchanged. ADDRESS H S 23, TRIBUNE.

RENT A 1939 AUTOMOBILE.
Go anywhere, 5c a mile. Gas and oil incl. Nat. Rent-a-Car 612 S. Wabash. Wab. 2692.

CALIFORNIA or Seattle—Take the family; drive independently; new cars. Saunders System, 28 W. Lake, Cen. 1078

ROYAL—Owner; sac.; prac. new brakes; a beauty; equipped; terms. Cal. 7186.

WANTED—2-3 share expenses, Cal.; 1940 Hudson. Doctor. Refs. exch. Midway 6244.

DRIVING '37 PACKARD TO CAL.; WILL take 3, share expenses. Triangle 7598.

DRIV. to L. A. new De Soto; take 2; shr. expenses; refs. exch. Moh. 2960, Apt. 809.

'39 CAR leaving for Los Angeles Mon.—Take 3; share exp.; refs. exch. Ced. 6831.

WANT yg. man to drive car to Florida for transp. Leave Sept. 5-6. Refs. Rog. 4722.

STORE AND BAR FIXTURES.

6 AND 8 ft. double duty counters—Also all porcelain 15, 25 and 30 cu. ft. refrigerators; very cheap. 220 W. Huron-st.

GROCERY chain store has surplus shelv., cereal cases counters, steel vegetable racks. Priced low. 617 Hobbie-street. Lin. 0020.

25C A DAY rents a 10 cu. ft. electric refrigerator for food or beverages; eventual ownership. Phone Andover 4444.

STORE-TAVERN fixtures; hamburger lunch equip.; lge. stock, new, used; lowest prices. Chas. Bender Co., 608-614 N. Wells.

TAVERN complete modern and reasonable. Van Buren 0489

LUNCHROOM fixtures — Counters, stools booths, tables, etc. Best offer. Ind. 6503.

HAIR DRYERS, $10; dressers, $8; waving machines, $50. Paidar, 1120 N. Wells-st.

600 YDS. of used brown battleship linoleum DASKAL 160 N. Wells. Dearborn 1068.

BROMANN 6 ft. refrig. delicatessen case barg. $45. Hussman, 551 W. Washington.

FOR SALE—2nd hand store fixtures, gd. cond.; groc., candy store. 3518 S. Wallace.

BUSINESS PERSONALS.

Guaranteed Permanent, $1.
Complete, incl. shampoo, finger wave, trim all curls needed. Hair tinting every day, $1.25. Shampoo and set, 30c; manicure, 25c. DE LEE UNIVERSITY, 30 W. Washington. Op. Mon., Wed., Fri. eve. till 8 p.m. Cen.8225

COUPON!
Genuine Palm Oil Perm. Wave Spec $1.25
Reg. $5 to $10 Perm. Wave. $2 and $2.50
Clairol; Inecto; Rapidol Hair Dye...$1.50
GERTRUDE HALE SCHOOL,
162 N. STATE-ST. CENT. 5007.

HAY FEVER relieved by using famous COROZONE unit—plug in light socket. Satisfaction assured or money back. $12.50 HECKMAN CO. 4026 W. Lake-street.

$3.50 PUSHUP oil perm., $1; new, $5.50; guar. oil machineless, $2.35; not a school. CRYSTAL, 5 S. Wabash, R. 419. Dea. 1872.

$3 STEAM oil permanent, $1. DEMAE, 109 N. Dearborn. Dea. 6888 [Not a school.]

BUILDING MATERIALS.

Lumber.

BETTER LUMBER AT LOWER PRICES. Siding-lining-floors-sills from dismantled refrigerator cars. Kindling wood and furnace blocks Erman-Howell Sales Co., 300 W. 87th-street. Vincennes 7050.

AVIATION.

FEW memberships available in flying club with brand new ship—Solo, $1.05 per hour. Call 7-10 p. m. Rav. 8284.

COLLECTIONS.

COLLECTION everywhere—No collections no charge. United Mercantile. Rm 208 140 N. Dearborn. Phone Central 8466

ARTS AND ANTIQUES.

WANTED TO BUY fine paintings, antiques. Art Rooms, 227 N. Michigan. State 8352.

SITUATIONS WANTED—MEN.

Bookkeepers and Clerks.

BKKPR., ACCT.—Yng.; exp. in gen. sms. ret. chain store acctg.; N. U. ed.; typ. Key.2471

GROCERY CLERK—12 years' exper., best refer; small salary. Sunnyside 9701.

Accountants and Auditors.

ACCT.—20 years' exper., offers compl. bkkpg serv., part time. Reas. Regent 2096.

ACCT.-BKKPR.—Full time or part time by day, wk., or mo. Low rate. Keystone 5445.

ACCT.—Part time bks. opened, kept, audit., fin. stmts., tax ret.; low rates. Ran. 9816.

ACCT.-Bookkeeping—Part time or will instruct. Reas. Leonard. Wabash 5236.

ACCT.—Part time; books opened kept, audited, tax ret.; low rates. State 4339.

Executives and Managers.

TRAFFIC MANAGER or assistant; 8 yrs.' exp. paper prod. Address G 129, Tribune.

Boys.

ALERT, accurate, neat steno.—Beginner; seek future; sm. start sal. Bou. 1001.

BUS BOY—Bell boy, col., age 18; exp.; h. s. grad. Dr. car; do anything. Oak. 6979.

Professions and Trades.

CHEMIST—B. A.-Chem. Engineer, M. S.; recent grad.; good grades; salary secondary. Work anywhere. Address G 183, Tribune.

CONSTRUCTION ENGINEER—14 YEARS' exp. with gen. contractors; both office and field work; all kinds of construction; A1 estimator. Address G 115, Tribune.

DRAFTSMAN—22; fast, neat; 4 yr. exp. layout, trcng., inkg., rendrng., arch., sm. homes, strs., etc.; mech fact. equip., small pts., lgt.-hvy. mach. Spl. brgs. tools, dies. Lin. 1217.

FILTRATION Engineer. Graduate engineer, sales experience, 10 years' experience in continuous and batch filtration. Address A 131, Tribune.

JANITOR and maintenance; own tools; expert boiler man. W. Livik, 1349 Adams-st.

MAINTENANCE man — Electric, plumbing, carpenter painting and paperhanging; have tools. R. WOODBRIDGE. Ked. 5379.

PAINTING, paperhang.—Reas. rates; references. Call Howe. Englewood 7296.

PAINT, PAPER, CALC.—1ST CLASS WORK. REAS. REFS. SHELDRAKE 2315.

PAINT, paper, $2.50 rm.; calc. ceil., $1.50 up; plaster rep. Anderson, Buc. 0911.

PLASTERING, repairing cement and brick work. Anywhere. Erickson. Lin. 3898.

PLUMBER—Master lic.; reliable man; tools, car; $1.25 per hr. or job. Bev. 9657.

House Servants.

FILIPINO—Postively gd. cook; careful chauf. Valet. 18 yrs.' exp. Bittersweet 1835.

HOUSEMAN—Excel. cook, serve, honest, rel., effic.; refs.; small sal. Wentworth 1660.

JAPANESE—Young, general housework, gardening; drive car; exp. Oak. 6610.

Stenographers, Typists, Etc.

TYPIST—Gen. off. exp.; age 30; take chg. sm. off.; have car. Address G 160, Tribune.

ALIVE—A1 Sec'y-Steno., Corres., Gen. Off. Bkpg.; can meet pub.; coll. educ.; exp.; exc. refs; young, neat. Grovehill 4655.

Miscellaneous.

YNG. Christian Amer., cultured, perfect command Spanish, French, plus knowledge of bkkpg. Will. to travel. Adress A 510, Tribune.

YG. MAN, 18, H. S. grad.; neat; living home; attending eve. school; elec. eng.; desires work enabling continuation studies. Address G 82, Tribune.

LOWER your taxes. Take me off unempl. dole. 24; 2 yrs. coll.; nr. appear.; ofc., mgr., sales exp.; amb Address G 138, Tribune.

U. GRAD.—25 M. A. exp. Chem. Secy., writer, tutor, office. Address G 161, Tribune.

GARAGE MAN—Col.; night or day; experienced; steady; marr.; 25; ref. Ken. 6025.

YNG. man des. to learn trade; $10 wk. with rm. and bd. Address G 133, Tribune.

MAINT.—34; 5 yrs.' exp.; gd. refs.; loc. no object. Jeffery, Box 341, Hazel Crest, Ill.

JR. COLL. grad.; 26; steady; amb. and sober; fine refr. Address G 184, Tribune.

SITUATIONS WANTED—WOMEN.

Bookkeepers and Clerks.

BKKPG., secy., stenographic; 8 yrs.' exp.; finan. stmts.; gd. refs. Edge. 7071.

GIRL—Jew. Emp. Do pt. time clerical wk. exch. rm.-bd. Address G 163, Tribune.

Executives and Managers.

MANAGER apt. house—Apt. and salary. Experienced, references. Edg. 1290, Apt. 4.

Professions and Trades.

DRESS designing, draping, pattern mkg.; New York 5th-av. refs. Del. 8126.

MILLINER—Ass't to buyer, competent to take chg. wrkm. Address G 175, Tribune.

Domestics and Cooks.

GEN. HSWK.—Half days or 4 days week; no heavy laun.; gd. cook; refs. Bit. 2864.

GEN. HSWK.—White; hrs. 9-3, 5 days; $6; refs.; Near N. Side pref. Diversey 6671

HOUSEWORK—General; col. girl; no laundry; home nights; exp.; refs. Engl. 6545.

HSWK. or hskpr.—Woman; gd. plain cook; best references. Pla. 5279.

HOUSEWORK—General cleaning, cooking; experienced; references. Atlantic 4747.

NURSEMAID — Light hswk.; no cooking, $8-$10. Refs. Address G 119, Tribune.

WOMAN — Good plain cook; exper.; good worker; refs. Juniper 7708.

Couples.

COUPLE—White; chauffeur, butler, cook-gen. Ref.; uniforms. Mohawk 3640, Rm. 432.

Housekeepers and Caretakers.

HSKPR.—Rel., gd. ck., motherless home; adult fam.; com. care inv. lady. Rad. 6128.

HOUSEKEEPER—Ch. Sc.; son 7; refined suburban home; refr. Spaulding 8442.

HSKPR.—FOR EMPLD. OR ELDERLY CPL. or comp.; neat, rel. Address G 107, Tribune.

HOUSEKEEPER—Elderly Swedish; motherless home; sm. fam.; no chldn. Buck. 0396.

HSKPR.—Intel. Am., 48; widower hm.; wd. lv. city. Reg 3516. Address G 105, Tribune.

HSKPR.—48, with daughter 15, in motherless home. Address G 172, Tribune.

Laundresses and Day Work.

CLEANING-LAUNDRESS — FRIDAY, SAT. MAN. TUES. FINE REFS. WENT. 3464.

LAUNDRESS—Good on shirts, cleaning; $2, carfare. Atlantic 1255.

LAUNDRESS and cleaning—Mon. and Fri.; $2.50 day, car fare. M. Johnson, Div. 5057.

LAUNDRY—Good ironer; exp. cleaning; young; efficient; Div. 10547.

Dressmakers and Seamstresses.

DRESSMAKER—By day; coats, suits, dresses and remodeling, $3 day. Plaza 7483.

Nurses and Governesses.

GERMAN girl, 26—Eng. speaking, gd. refs., desires situation as governess with American people; willing to travel. 354 Wisconsin-street. Div. 4266.

GRADUATE NURSE—EXP. ANY ADULT CASE, $3 DAY. DR. REF. WEL. 6398.

NURSE—Trained, practical. Care aged or invalid; capable; $15 wk. Kind. Shel. 3950.

NURSE—Prac. Exp. Drs. ref. Dietetic train. Miss Kilmer. Plaza 2610, Rm. 430.

NURSE—Takes aged, conv. or nervous case in her private home. Long. 4889.

NURSE—Graduate. All cases. Delaware 0064

NURSE, pract.—Hosp. exp.; any case; assist housewk.; ref.; $10-12. Rav. 9082, apt.307.

NURSE—Physiother. inst. or pri. patient; 7 yrs.' exp.; exc. refs. Address G 140, Tribune

NURSE—Grad., 40; refs.; cap., kind; invalid or cancer cases; reas. Lincoln 7130.

PRAC. NURSE—Col.; neat; Dr.'s refs. Mental or inv. Stay or travel. Call Atl. 1503.

Stenographers, Typists, Etc.

SECY.-steno.-recep.—Yng., attract.; coll. educ. Rapid, accur. 2½ yrs.' exp. $20. Gro.2771.

SECY.-STENO.—Neat, capable; 7 yrs.' exp.; loop-nr. n. $22. Bit. 4106, Apt. 2-B.

SECY.-STENO.—A1, knwldg. bkkpg., 4 yrs. exp. Reas. sal. Eff. adapt. Armitage 2793

STENO.—SEEKING SECTY OPPTY. NEAT, pleasant person; sm. sal. start. Bou. 1001.

STENO.-Office del.; beginner; coll. educ.; accurate, pleasant person. Ked. 1778.

STENO.-SECY.—Above average; age 25; 5 yrs.' exp.; well mannered. Euclid 4183M.

HELP WANTED—MEN.

Stores and Offices.

ACCT.—21-23, with car, sales ability; sm. sal. and comm. Address T B 236, Tribune.

GROCERY CLERK—Young; some exp.; S. S. preferred. 1656 E. 55th-street.

PRESIDENT of a candy factory needs an assistant with executive ability; selling and dept. store exp. would be valuable but not absolutely essential. Write in detail giving age, experience and salary required. Address T T 66, Tribune.

SALESMEN.
Thoro'ly experienced in woolen dress goods, silks, men's and women's shoes. Preferably State-st. experience. Give details in full, where you have worked. ADDRESS T T 125, TRIBUNE.

SALESMEN—Paramount Shirt Shops need three experienced haberdashery men; only those who have had experience or who are working at the present time need apply. Interviews given on Friday. Room 302, 82 West Washington-street.

SALESMEN.
Furniture, carpets, floor coverings. Thoro'ly experienced, preferably on State-st. Give in detail all experience. ADDRESS T N 301, TRIBUNE.

SALESMAN wanted—Experienced drapery and floor covering salesman capable of doing interior decorating. The Frank Dry Goods Co., Fort Wayne, Indiana.

SHOE salesman—Expd.; steady; for Saturdays. 502 W. North-avenue.

SKIP TRACER or collector on installment acct. Car nec. Address T P 375, Tribune.

SODA fount., exp., night work only. Morning Glory Ice Cream Shop, 315 S. Kedzie.

HELP WANTED—MEN.

Executives and Managers

SALES MANAGER—Experienced in organizing sales house-to-house canvass. Splendid opportunity for man of high calibre. Address details, business experience, salary expected; attach photograph; to D. H. D., Remington Rand Inc., Buffalo, New York.

SALES MANAGER
wanted by radio manufacturer. Must be thoroughly familiar with industry and have ideas. Real opport. Address S P 276, Tribune.

Professions and Trades.

ARCH. DRAFTSMAN—State exp., sal. exptd. Start at once. Address G 180, Tribune.

ASSISTANT mechanical engineer; expd.; for work on small mechanisms. Address T P 533, Tribune.

DRAFTSMAN—Experienced in sheet metal detail work. Michiana Products Corp., Michigan City, Indiana.

DRAFTSMAN and layout man for electrical contractor; state age, experience, salary. ADDRESS T N 117, TRIBUNE.

FENDER MEN—Must be exper., steady work, bring tools. 1844 W. Van Buren.

FITTERS
for steel plate fabricating shop. JOHN MOHR & SONS, 3200 E. 96TH-ST.

FUR OPERATOR—EXPERIENCED. ROOM 7, 224 S. MARKET-ST.

KNITTER—Exp. on 12 cut flat mach. Vienna Knitting Mills, 320 S. Franklin-street.

MOLDERS — Chicago brass foundry needs bench, floor, and machine molders. Best pay and working conditions. Only expd. molders who can produce a volume of quality work need apply. Applicants must pass physical exam. Replies will be held in strictest confidence. ADDRESS T P 536, TRIBUNE.

OPTOMETRIST—Salary $35 week. Apply Ogden-Madison Hotel, cor. Madison and Ogden, Sun., Mon. only Dr. E. R. Bronson.

PIANO FINE REGULATORS—Experienced. Wanted immediately. RUDOLPH WURLITZER CO., De Kalb, Ill.

PICTURE MOLDING POLISHER and finisher; exp. Address T N 416, Tribune.

RADIO SERVICE man — Thoroughly experienced, able to service refrigerators, vacuums and washing mach. Apply Jewish Vocational Serv., 130 N. Wells, R. 500.

RATE MAN—Thorough knowledge of all truck tariffs; experience req. None others need apply. Address T P 305, Tribune.

REPAIR man—Electric washers, thoroughly experienced. Taylor, 3931 Madison.

SCORER—Experienced; paper boxes; steady employment. Address T H 366, Tribune.

Screw Machine Operators.
Brown & Sharpe automatic. Must have jobbing shop exp. and be able to grind tools and set own jobs. Good wages and steady employment for those who qualify. 1519 N. Cicero-avenue.

SHEET metal man—For square duct work. 5755 N. Mulligan-av. Newcastle 1785.

SLIP cover cutter—Experienced only. Apply Herst, 2904 West Roosevelt-road.

SLIP cover cutters—Men or women; expd. only. Address T A 515, Tribune.

The Tribune offers special low rates to persons who advertise for positions. For information and assistance in writing an advertisment stop at the Want Ad office, Madison and Dearborn-sts., or in the lobby of Tribune Tower.

Pharmacist.

ASSISTANT Pharmacist and apprentice for independent retail drug store; state exper. Address T A 517, Tribune.

EXP. apprentice or ass't. Day work. Rink Drug, 128 S. Marion-st., Oak Park.

Boys.

BOYS with fountain exp.; must be able to drive car.; Shirley's, 219 N. Crawford.

BOY—For delivery in sign studio. Start, $6. Room 302, 542 S. Dearborn-street.

BOYS — 20-25; tall, strong, miscellaneous factory work. Hollman, 1339 W. 63d-street.

DELIVERY boy with bicycle. Fruit and vegetable store. 427 S. Crawford.

Salesmen.

ADVERTISING SALESMEN—Old national organization will train 2 men as contact men in field. Must have car, free to travel, and able to finance self locally two weeks. After qualifying we will advance expenses of man deemed worthy of sending to out of town field manager. If you are accustomed to earnings of $5,000.00 annually in commissions phone Mr. E. Roth, Sup. 4660.

ADV. salesmen—Exp. local display. Comm. Northwest News, 2319 Milwaukee-av.

AUTOMOBILE salesmen to sell Pontiacs. Salary and drawing acct.; must have proven record and exp.; best refs. necessary; largest independent Pontiac dealer on the West Side. Address T P 154, Tribune.

AUTO SALESMEN—By a fast closing dealer to sell new Chrysler, Plymouth. Floor time if desired. Full co-operation. Splendid comm. proposition. 1640 W. Ogden-av.

Construction Salesman.
Liberal commission. ACE WRECKING & LUMBER CO., 9444 S. Vincennes-avenue.

ELECTRIC WINDOW VENTILATORS.
Openings for a few experienced men to handle our line of quality cabinet ventilators. Good year round item; extra large seasonal demand at present. Liberal commission. Phone Sup. 9583, 10 to 12 a. m.

GAS, Oil-Fuel Oil Salesman—Liberal comm. Feldman Petroleum Co., 544 W. Roosevelt.

GIFT, glass, lamp salesman for Metropolitan Chicago; fam. with buyers; drawing acct. and comm. Address T P 522, Tribune.

GLOVE SALESMAN wanted—Saranac Buckskin line, Illinois and Michigan; commission basis. Prefer man to live in either state. Parker Bros. & Co., Littleton, New Hampshire.

MONUMENT—To handle granite and bronze in protected market. Comm. Must have car. Guar. leads. Address G 97, Tribune.

PHOTOSTAT and blueprint salesman—Good opportunity for alert young man; car optional; sal. and comm.; state qualifications. Address T O 333, Tribune.

PRINTING SALESMAN.
Must have estab. clientele among users of better grade advertising printing. Medium sized plant, thoroughly modern with fine reputation. Right man can acquire an interest. Salary. Address T N 415, Tribune.

PRINTING salesman—Experience in printing shop pref. Liberal comm. Monroe 7825.

SWEATER SALESMEN WANTED—Excellent opportunity for salesman with established following to represent well known established California manufacturer of advertised line of ladies' sweaters. Must travel by car. Liberal straight commission basis only, no drawing. State age, references and territory covered. Several choice territories open. Address H S 26, Tribune.

MR. LIGHT and Mr. Hopkins at Hotel Morrison to select sev. h. s. grads. 18-21 yrs. for perm. traveling positions. Publ. representatives. Exp. unnec., good personality and neat appearance absolutely necessary. Cash adv. for expenses, draw. acct. Apply 10 to 6; no phone calls.

8 YOUNG MEN—H. S. grads., 18-21; neat, aggr., travel with jr. orgn. of 30 on circ. camp.. World's Fair and return; transp. furn. Immed. cash adv. with continuous draw. acct. $500 bonus award open to all. Mr. Montague Buena Park hotel, 4145 N. Broadway 10-6. Don't phone.

YOUNG men—Age 18-22; h. s. grads.; to travel in Ill., Ind., Iowa, Mich., Wis., Minn. Circ. work; permanent emp.; promotion to hustlers; comm. expenses advanced to beginners. Leave town Sun. Mr. Brewer, 10-12 a. m. Chateau Hotel, 3838 N. Broadway.

2 SOLICITORS.
SALARY.
To contact furn. accts. No merchandise to sell. See Mr. Johnson, 10:30 a. m. sharp only. 2656 West North-avenue.

SALES engineer with conveyor experience [graduate engineer or with extensive practical experience]. To handle nationally advertised line of package conveyors, gravity and power. Commission basis. Address H P 7, Tribune.

6 MEN WANTED.
Chance to make big money; leads furnished; commission. Bimrose & Sons Furniture, 11345 South Michigan. See Mr. Moennich.

2 OPEN TERRITORIES on North Side and Oak Park. New Fall line; should average this Fall $35 weekly; adv. comm. Apply REAL SILK HOSIERY MILLS, Rm. 1014 North American Bldg.

MEN with cars to call on garages, gas stations, car dealers in city and suburbs, selling nec. eqpmt. Avg. wkly. earnings $40-$60 comm. Apply between 10-12 a. m. 2326 S. Michigan-av., Rm. 403A.

SALESMAN—South side territory, to sell well known popular and medium priced X-Ray and physiotherapy equipment. Experience preferred but not essential. Small salary and commission. Address T P 363, Tribune.

SPECIALTY salesman—Over 30, with car; intangible exp.; opp. to earn up to $75 wkly. bonus-comm.; mgr. will train in terr. Financial Adj. Mgr., 210, 343 S. Dearborn.

VAC. cleaner man—Must be high type; no door bells; more money; lib. comm. You be the judge. For appt. only name, phone necessary. Address G 181, Tribune.

YOUNG man—18-23, to travel as assistant in order dept.; salary $18 wkly., transp. expenses paid; publ. contr. See Mr. Braun, Sheridan Plaza Hotel, 4-6 p. m.

MAN OVER 22 to work with me in loop. Apparel. My earnings $4,500 last year. 4 men now averaging $40 weekly; adv. com. See Joe Michaels R. 1013, 36 S. State.

MEN—For new customer contacts with old estab. furn. house; steady work; comm., bonus. 834 W. 63d or 3320 Lincoln-avenue.

SALESMAN—Exp., for tavern and glassware supplies; salary and comm. Pul. 6433.

LUCRATIVE sideline—Home product. Commission. Address T P 333, Tribune.

MAN with car, for excl. terr. Coin mach. Comm. basis. Big money. Rockwell 6360.

MEN—Leading elec. appliance; large comm. car necessary. Address T S 130, Tribune.

(Continued on following page.)

HELP WANTED—MEN.

(Continued from preceding page.)

Salesmen.

AT ONCE

3 NEAT APPEARING MEN, 25 TO 50, MECHANICALLY INCLINED, FOR IMMEDIATE EMPLOYMENT; ELECTRICAL UNIT WORK. WORK IS STEADY YEAR AROUND AND GOOD EARNINGS. COMMISSION. APPLY EMPLOYMENT MANAGER, ROOM 618, 203 N. WABASH-AV., FRIDAY, 9 A. M. TO 4 P. M. ONLY.

WURLITZER.

An outstanding opportunity is available to an experienced salesman. Insurance, Real Estate, or Correspondence School sales experience preferred, as this position is enrolling students in our music school from qualified leads. Must have car. Commission basis. Apply Personnel Department, Friday, 111 S. Wabash.

5 GOOD MEN

will be added to our sales force between the ages of 25-45. Calling on bona-fide leads for a well established insurance Co. Earnings $50-$75 weekly. Comm. basis. Call between 10-12. 176 W. ADAMS-ST. ROOM 1500.

YOUNG MEN—H. S. grads., under 21, from Iowa, Ill., Kas., Mo., Minn., Wis., desirous of learning circ. business, traveling as assistant to mgr.; oppor. to see World's Fair. Must be able to leave town Sund.; all transp. furn. Continuous draw. acct. Mr. Hopkins, 1104 S. Wabash, Rm. 80.

YOUNG men—Clean cut, h. s. graduates, age 18-22, to be trained in periodical sales dept.; exp. unnecessary; must be able to leave city, traveling to Calif. and return with mgr.; car furnished, draw. acct., expenses advanced. Apply 10-12 a. m., Mr. Petitjean, Mira-Mar hotel, 6218 Woodlawn.

SPECIAL POSITION

for man with some direct to consumer sales exp., to contact our customers. Sal. and comm.; permanent position. It will pay you to investigate. See Mr. Shapin, Furn. Div., Friday, 3036 Lincoln-avenue.

Agents.

[illegible]

Miscellaneous.

GOOD HUMOR.

[illegible]

If you have not found the kind of position you are looking for, read the Salesmen Wanted Ads. [illegible]

Help Wanted with Investment.

[illegible]

Employment Service

[illegible]

Employment Agencies.

[illegible]

TRIANGLE, 25 E. JACKSON

P. PRESS FOREMAN, $225.

INSPECTOR, 70c.

[illegible]

LOOP, 36 S. State, Rm. 1310.

AUTO PAINTER ....$25-$30

A1 AUTO GREASER $17

AUTO MECHANIC ..$20-$25

[illegible]

Glader Corp., 110 S. Dearborn

[illegible]

SUPERIOR PERSONNEL

[illegible]

ANNOUNCEMENT

[illegible]

Chicago Garage Owner's

[illegible]

Business Men's, 209 S. State.

[illegible]

Jackson Empl., 19 W. Jackson

[illegible]

HELP WANTED—MEN.

Employment Agencies.

ANNOUNCEMENT

WE ARE NOW LOCATED IN OUR NEW AND LARGER OFFICES. THE PUBLIC IS CORDIALLY INVITED.

VERTICAL HELPERS, 35c.

LINOTYPE BANK BOY—NITES, $12.
2-3 Compositor, 2 yrs.' exp., fut....35c-40c

Radio Speaker Inspector.

5 YOUNG POLISHERS AND BUFF., 55C.
2 Plaster's Helpers, $15. 2 Tool Grind., 65c.

OIL BURNER SERVICE.

5 GRAY IRON MOLDERS, FLOOR......85C
3 POL., BUFF., 75C | SLUSH CASTERS
BAKER APPR., $12 | 2D BAKER......$20

All Trades, 343 S. Dearborn.

FOOD SALES TO JOBBERS

exp., interview today our office..$200 sal.+
3 JR. SALES, 22-35, car. Draw......$65+

Printers Needed at Once.

COMPOSITOR, age 30-40, clean cut....$44
LUDLOW OPER., 25-45, clean cut..$40-$45
MIEHLE HORIZ. ASST., at once ..$25-$30
HARRIS OFFSET ASST., expd. $25
LITHO PRESSMAN, expd. on tin.......$50
HARRIS 2 color letterpress asst.........$25
GORDON FEEDERS, age 19-23 ...$15-$20
FACTORY BOYS, several ....25c hr.
PACKERS, parcel post exp.........$15-$18
Litho artist.$75 wk. | Yng. machinist ..$15
Yng. carpenter .$18 | Machinist 75c-80c

CADILLAC, 14 E. JACKSON

2 COLLECTION CORRES................$120
PUNCH PRESS FOREMAN, $250.
TIME STUDY ENGINEER $200
Pur. Agent, Chemicals, Cosmetics......$225
SHIPPING CLERK, Full Charge $150
COST ACCOUNTANT, Standard........$130
STENO., Sales Office $100

5 fact. boys, no exp., 25c.

ORNAMENTAL IRON WORKER, 90c.
Baker's Helper...$15 | Grocery Clerk ..$20
Gas Sta. Atten..$16 | Nite Cook $18
Hotel Clerk ..$100 | Bus Boy $15
Soda Man ....$21 | Dishwasher $12
Kitchen Man ...$16
TAVERN PORTER, Yng. American..$17,M.

Wabash, 202 S. State, R. 900

75 Engineers and Draftsmen.

Large Pacific Coast Aircraft Co. will in- [illegible]

25 COOKS.

[illegible]

TRADE SCHOOLS—MEN.

MEN'S BARBERING

[illegible]

MOLER COLLEGE,

[illegible]

LEARN TOOL-DIE MAKING

[illegible]

PAY AFTER GRADUATION.

[illegible]

AIR CONDITIONING.

[illegible]

DOGS, CATS, BIRDS, PETS.

DOGS.

Chihuahuas.

[illegible]

Irish Terriers.

[illegible]

Dogs Boarded.

[illegible]

Dogs—Miscellaneous.

[illegible]

RADIOS, SUPPLIES, AND SERVICE.

[illegible]

Service, Repair, Etc.

[illegible]

BOATS, YACHTS, ETC.

[illegible]

CAMERAS AND OPTICAL GOODS.

[illegible]

BARTER AND EXCHANGE.

[illegible]

HORSES, HARNESS, AND WAGONS.

[illegible]

SPORTING GOODS.

[illegible]

AUCTION SALES.

[illegible]

AIR CONDITIONING.

[illegible]

HELP WANTED—WOMEN.

Stores and Offices.

ASS'T. Bkkpr., gen. office work with wholesale women's manufacturer. State age, exp., refs., salary desired. Address T T 477, Tribune.

Coat and Dress Saleswomen

with State-st. experience wanted for upstairs women's coats, dresses, and girls' wear departments. Apply Friday between 9:30 and 11 a. m., 5th floor.
Netcher's Boston Store,
STATE AND MADISON.

CHIROPODIST'S ASSIST.—Exp.; sal. $15. Write full details. Address T O 329, Tribune

CLEANING and dyeing store—Exp.; must be able to sew. Call Fri., 6-8 p. m., Ber. 9383.

DEMONSTRATORS

for department stores; experienced cosmetics; $18 a wk. salary. See H. Dennis, La Salle Hotel, Fri., Sept. 1st, 10 to 1.

GIRL—Exp. in corset shop; know how to sew on machine. 3955 W. Roosevelt.

MILLINERY SALESWOMEN

Part time opening for experienced saleswomen. Apply Central Employment Office, 3d floor, 9:30 to 12 noon.
WIEBOLDT'S
ASHLAND, MONROE, AND OGDEN.

MILLINERY salesladies—Exp. Steady and part time; good sal. 4632 Lincoln-avenue.

SALESWOMEN

wanted. Saleswomen with State-st. experience for basement women's coats, dresses, and girls' wear departments. Apply Friday between 9:30 and 11 a. m., 5th floor.
Netcher's Boston Store,
STATE AND MADISON.

SALESWOMEN—Permanent positions open for thoroughly expd. smart looking and active women selling coats, suits, dresses of finest quality to the better trade. Johnson & Harwood, 37 North Wabash.

SALESGIRL—Food shop; positively experd. only. Apply 4409 Sheridan, after 11 a. m.

SALESWOMAN—Dresses; thor. exp.; better mdse.; perm. Levitt Shop, 546 Diversey.

SODA fount., exp., night work only. Morning Glory Ice Cream Shop, 315 S. Kedzie.

STENOGRAPHER and Clerk—Age 19-25; state qualifications and experience. Address T M 216, Tribune.

STENOGRAPHER—Young girl to do miscellaneous off. wk. Address T T 476, Tribune.

Executives and Managers.

YOUNG lady—Thoroughly experienced in retail candy operations; must present good appearance; at least 5 years' experience; willing to travel; give all details first letter. Address T H 374, Tribune.

Professions and Trades.

ALTERATION woman, experienced in dress shop. 3458 Lawrence-av.

BEAUTY OPR.—Expert; with near north side following. Address T P 362, Tribune.

BEAUTY operator—Expert, all around; no eves. 426 Linden-av., Wilmette, Wil. 4454.

CORSET operator for power machine—Exp. on alterations. 3173 Broadway.

MILLINER—Experienced copyist and designer. 6741 Sheridan-rd. Rogers Park 5825

MILLINERY copyist—Exp. Exclu. shop. Gd. sal. Peggy Rose Hat Shop, 1515 E. 53d.

MODEL—Able to assist selling in exclusive dress shop. Apply after 11 a. m. Rie-Go, Inc., 2000 Lincoln Park West.

NIGHT WORKERS.

Glue workers, covering mach. operators, stayers; must be exp. for setup paper boxes. The Best Paper Box Co., 2023 Willow-st.

OPERATORS

Exp.; Merrow, zigzag and binding machines on ladies' rayon underwear.
Phillip S. Bloom Co., 529 S. Franklin, 9th fl.

OPERATORS—Exp. on men's pants; modern daylight plant; new style machinery. Apply A. Morrison, 310 S. Green. See. 7813.

OPERATORS—For Merrows & Hemming; only experienced workers considered! Apply 5th flr., 624 West Adams-street.

OPERATORS—Experienced on skirts. Apply 3d floor, 327 W. Adams.

OPERATOR—Experienced on sewing machine. Wells Tailoring Co., 40 N. Wells.

PRESS GIRLS AND FINISHERS—Experienced. Hollywood Laundry, 725 N. Cicero.

PRESS girl—Exp., for dry clean. store; steady. Come ready to work. 5026 W. Madison.

SHIRT oprs.—Exp.; collars, cuffs and bosoms. Also shirt finishers. Steady. 5409 Lake.

Household Help.

COUPLES — FOR ADVERTISMENTS FOR couples see separate subheading "Couples" immediately following this subclassification.

GEN. HSWK.—White, 25-35; good plain cook. Lt. lndry. Exper. with small children. State ref., sal. desired. Hrs. 9-7, for 6 days. N. W. side. Address T P 486, Tribune.

GEN. hswk.—High class, exp. wh. girl, 20-35, with gd. refs.; 1 child; 60 mi. from Chgo.; $10. Address T T 517, Tribune.

GEN. HSWK.—Wht.; 20-30; good home, own rm.; good plain cook; no laundry; 2 sch'l children; $8-$10; refs. South Sh. 8106.

GEN. HSWK.—Girl; wh.; exp.; assist; child 14 mos.; stay; gd. home; $7-$10. Aus. 2353.

GEN. HSWK.—Wht.; exp. with baby; no hvy. lndry.; no cook.; stay; $6. Jun. 0020.

GEN. HSWK.—Wh., assist child; own rm.; no ckg.; no ldry.; ref. 1227 Lunt. Rog. 0630.

GEN. hswk.—Wh., 25-35, gd. cook; no ldy.; no small chil.; own rm., bath; $12. Ced. 6764.

GEN. hswk.—White; assist infant; own rm.; stay. Orleans, 38 N. Menard. Col. 1675.

GEN. hswk.—Wh.; plain ckg.; no ldry.; asst. 15 mo. child; gd. home; $7-$10. Hyd. 1314.

GEN. hswk.—Wht., exp., 18-30; stay, 2 children; no ckg. Dr. Marcus, 325 S. Crawford.

GEN. HSWK.—White; over 25; care of children; lt. laundry. Stay. Juniper 9523.

GENERAL HSWK.—White; no washing, no cooking; $5-$6. 7300 Paxton.

GEN. HSWK.—White; small apt.; assist with baby. No ckg., no ldry. Stay. Pla. 0933.

GEN. HSWK.—No ckg., no hv. ldry.; gd. hm.; own rm. Lasko, 5632 N. St. Louis.Jun.3539

GEN. HSWK.—Wht.; Prot.; asst. chldr., plain ck.; own rm.; radio; $10. Ced. 5148.

GEN. HSWK.—White; no laundry; own room; good home; 1 baby. $7. She. 0061.

GEN. HSWK.—White; exp.; charge child 2; no wash, no cook. Stay. $7-$8. Key. 5698.

GEN. Hswk.—Exp. wht.; lt. ldry.; share rm., stay; 8 yr. girl, $6. Hollycourt 4459.

GIRL—White; 25-35; exp'd; refs.; N. S. pref.; ldry., cleaning; must like children; home nights; stay 2 eves.; $10. Rog. 8974.

GIRL or woman—Gen. hswk., care of child; cple. empl.; no hvy. ldry. Home more than wages. Avenue 8746.

GIRL—White; gen. hswk.; assist with children; stay. 8417 Drexel. R. Gordon.

GIRL—White, 25-35, general housework; experienced; stay; $12. Hollycourt 5838.

GIRL—Wht.; 18-25; gen'l hswk. exp.; assist with child; gd. home; ref.; stay. Bri. 3366.

GIRL—White, 18-25; hswk., plain cooking; 2 children; own rm.; stay; $7. Euclid 7984.

GIRL OR WOMAN—Stay; care 2 children; light hswk. Moscickis, 507 E. 60th-st.

GIRL—White; light hswk., assist child; no cooking; small apt.; stay. Hol. 4992.

GIRL—White; gen. hswk.; cooking; 2 adults; one child; stay; $8-$10. She. 2520.

GIRL—Rel.; wht.; 20-30; care child, 3 yr.; also cook. Other help kept. Ken. 9487.

GIRL—Wht.; over 18; gen. hswk.; no ldry.; no ckg.; stay or go. $5. Euc. 4893, Oak Pk.

GIRL—Wh.; 20-30; hswk.; mthlrs. hm.; child 6. Karinski, 1443 N. Campbell after 5 p.m.

GIRL—Exp.; single; 21-35; gen. hswk., pl. ck.; stay or go; $8. South Shore 7621.

GIRL—Wh., 20-30; hswk., plain cook, no lan.; r., bth.; $7. 1325 E. 52d. Hyd. 0862.

GIRL—Whi.; exp. hsewk., cook; 2 child.; no heavy laun.; stay; $10-$12. Rog. 9321.

GIRL—Wh.; exp.; full charge, 1½ yrs. child. Assist hswk. Good home. Stay. Nev. 6529.

GIRL—Wht., 1 child; no laundry, cooking, light hswk., stay. 3622 North-av.

GIRL—White; gen. hswk.; stay; light laun.; 1 child; good home; $8. Rav. 5738.

GIRL—White; gen. hswk.; assist with infant. No cooking. Gd. home. Rogers Park 4568.

HOUSEKEEPER—White; to take charge of 2 children and house in North Shore suburb; stay; mother employed; private room; $10. Belmont 8967.

HOUSEKEEPER—Cook for small family; must be capable and clean. Private room. $10 a week. Telephone 9-12 a. m. Friday only. Dorchester 2102.

HSKPR. for widower, no family; help around candy store; under 45; one needing good permanent home only need apply. $5 a week at present. 1724 W. 35th.

MAID—White; to assist with housework; own room; good salary. Mansfield 2278.

MAID—Wht., yng., gen. hswk.; no children; 2 adults; go; $6 wk.; no Sun. She. 8842.

MAID—Afternoons; care 1 rm., lt. ckg.; no Sun.; $4. Ann's Dressmkg. Str., 4804Quincy

WOMAN—Over 30; wht.; to do gen. hswk.; make her home with private family; entire home privileges; sal. Ber. 9161.

WOMAN—White; middle age; gen. hswk.; 2 children. Ph. Merrimac 6334, after 6 p. m.

WOMAN—Yng., wht.; lt. hswk., pl. ckg.; 1 sm. child; stay. Call Monroe 2811.

THE TRIBUNE OFFERS SPECIAL LOW rates to persons advertising for positions. For further information stop at the Want Ad office, Madison and Dearborn streets or in the lobby of Tribune Tower.

Couples.

COUPLE—White, experienced chauffeur and cook; references; north side; moderate wages; comfortable quarters.
Address T C 121, Tribune.

Clubs, Hotels, and Restaurants.

CHECK ROOM AND FOUNTAIN GIRL.
757 E. 79TH-STREET.

COOK—Experienced, 20-25, white. 7200 S. Halsted. Vincennes 3608.

FOOD checker—Must be thoroughly exp.; all night work. Apply between 3-5 p. m. Rickett's Restaurant, 2727 N. Clark-st.

FOUNTAIN Girl—Must be experienced. NIBUR PHARMACY, 2535 N. Clark.

KITCHEN girls—Exp. Swedish or Scandinavian. 723 N. Michigan, before 11 a. m.

PASTRY cook—High class club, cafeteria or hotel. Hanna, Lafayette 1107, after 5 p. m.

HELP WANTED—WOMEN.

Clubs, Hotels, and Restaurants.

STEAMTABLE girl—Young; exp.; short hours. Call Dearborn 6368, Mr. Mayr.

WAITRESSES—Must be experienced. Apply after 1. Piccaninny Barbecue Office, 2228 W. Madison.

WAITRESSES—Exp., young, neat; day-night work. App. aft. 5 p. m. 531 S.Independence.

WAITRESSES WANTED—Must be experienced. White. 2006 South State-street.

WAITRESS — Also cook, for Jewish food; clerk for rest.-delic. 3658 W. 16th.

WAITRESS—Exp.; also woman to help in kitchen; no Sun. or holidays. 3308 Archer.

Saleswomen.

ADVER. reps.—$10 guar. sal. and comm. New cust. contact wk.; beau. serv. Mr. Hickey, 330 S. Wells, Suite 714, 9 to 2.

CHRISTMAS CARDS—Big commissions. The Grogan Co., 122 S. Michigan-boulevard.

COFFEE DEMONSTRATORS—3 ladies for permanent positions with national organ. Exp. unnecessary. We train you. Married, age 30-45 pref. 4 orders daily nets $36 weekly comm. Call bet. 9-12 a. m., 500 W. 26th-street, Mr. Jacobs.

WAX canvasser—Exp., to assist crew manager; sal. and bonus. Address T K 569, Tribune.

TRAVELING ASSISTANT—Young lady, 21-23; salary $20 per wk.; transp. expenses paid; publ. contr. Apply Mr. Stranahan, Sheridan Plaza Hotel, 4 to 6 p. m.

2 LADIES—Either full or part time, to call on our customers. New Fall line; should earn $1 per hour; adv. comm. Apply Real Silk Hosiery Mills, Rm. 1013-36 S. State.

SALESLADIES—Wonderful new cook book; GREAT demand; good comm.; oppor. for big money. United Sales, 357 W. 63d-st.

XMAS cards—Complete factory line. Best values. Big comm. Call or write Stauder, 82 W. Washington, or 4130 Belmont-av.

WOMEN OVER 25 for full or part time work selling ladies' accessories; excellent commission. Mrs. Gordon, 126 N. Wells.

EDUC., alert Prot. woman; relig. ed. wk. Guar. inc. comm. Address T S 129, Tribune.

Nurses' Registries.

UNDERGRADUATES—AT ONCE.
PRIVATE DUTY. CHICAGO
REGISTRY, 2818 Cambridge. Gra. 0202.

Miscellaneous.

GIRLS—Exp.; attrac., 6 ft.; for road show; $35 wk. Milt Schuster, 36 W. Randolph.

MAID—Col.; clean; beauty shop and errand girl. $5 wk., lunches. 427 Diversey-pkwy.

Employment Agencies.

DICTAPHONE OPER......$18
TYPIST BILLER—COMPT. $18
Wrappers-Packers, neat..$16
ASSEMBLERS, steady $15
BEGINNERS, lite factory $11
LOOP, 36 S. State, Rm. 1309.

STENO., WITH IDEAS FOR
promotional wk.; real opp.; nr. Lp.; 28..$100
Steno. who can do billing; some comp.S.W.
2 stenos., Mich.-av.; rapid; hi type..$100
Steno., 21-26; far S. W. Grand Company,
Key Punch opr. living S. W.............$85
Steno., use I. C. to go South A. L. Co..$90
MOLENE PERSONNEL, 105 W. Adams-st.

HOTEL swbd.....$50 | Kick press........$12
Inexp. fcty.....$11 | Pantry girl..........$14
Radio sold......$13 | Waitress ....$8-$12
Hosp.-hotel maids, no exp.......$30 r. b. l.
Exp. hotel maids, $50. Ft. girls, $14.
SEE MR. POWELL OR MISS ALLEN.
Jackson Empl., 19 W. Jackson

ZINSER PERSONNEL SERVICE.
Stenographer-biller.
Bookkeeper-hospital experience.
Stenographer-dictaphone operator.
Stenographer-secretary, north side.
Correspondent-promotional experience.
Front desk cashier, salary, maintenance.
Stenographer, advg. journalism training.
140 S. Dearborn-st. Room 1548.

STENO.—4 YRS.' EXPER., N. W.........$90
JR. DICTAPHONE—Lt. steno., s. w.....$80
TALL BRUNETTE—Loop, no Sun. $15 mls.
FOUNTAIN COOK—Loop; days $14
Tavern cook, N.$15 | Waitresses ....$8 up
Checkrm., stdy. $12 | Fountain $16
HOTEL MAIDS, wht., $55; colored, $45.
NO. SIDE CONSOLIDATED, 1001 Leland.

STENO. BKPR., LEGAL EXP.........$150
10 stenos., experienced..........$65-$110
Steno., adv. copy layout, some exp....$90
SOLDERER, ON LINE......................$20
Waitresses, all hours..........$5-$12 tips
Cook, hosp. $65 r. b. Soda girls.....$10-$16
S-H-A-Y, 30 W. WASHINGTON.

G. NURSE, $60r.b. | STENO.-TYPIST.$16
Bakery sales ..$12 | Radio repair $16
Fountain ..$10-$15 | Ironer-dry clean..$25
Sandw. fount. ..$15 | Waitresses ....$9-$12
Stayer oper. .....$17 | Hsewk ..$7-$10 r. b.
BUSCH AGENCY, 184 W. Washington.

DICTAPHONE OPER.—South $20
STENO.-SECRETARY $90
STENO.—Office detail work ....Open
STENO.—South Side $85
Glader Corp., 110 S. Dearborn

HOTEL CLERK—SWBD. EXP. $65
Radio assemb. .$18 | Power mach. $15
10 bindery girls $11 | Packers $12
Factory girls ...$12 | Fount. girls $14
Htl. maids, no exp., $30 r.b.; wait., $8-$12
PROGRESSIVE, R. 1124, 202 S. State.

MODERN—879 N. STATE.
Mgr., restr., $30; Cook, $17 up; Pastry, $20; Swing, $85; Bakery Sales, $10; Counter, $10.
WAITRESSES ALWAYS NEEDED.

STENO.-SEC'TY $100
DICTAPHONE OPR., S. S.; age 30-35..$85
S. SIDE CONSOLIDATED, 1105 E. 63d-st.

STENO.-SECY.—Loop, $85-$100; STENO.-dictaphone, loop, $80. COUPLE, $75, apt.
OCCUPATIONAL, 310 S. MICHIGAN.

CORBOY-CALVIN, 20 W. JACKSON.
Commercial and Law Depts.
Many interesting positions open.

RADIO SOLDERERS AND WIRERS.
STENO. ....$20 | FACTORY GIRLS $12
MONARCH. 166 W. WASHINGTON-ST.

CELESTER M. HORTON, 310 S. MICHIGAN.
STENO.-SWBD., yng., adv..............$15
SALES, sports exp. pref.; loop.

COMPT. Oper.-typist, 20-25, 5 da. wk...$18
Stenographer, 22-28, attractive, loop...$18
UNIVERSAL PERSONNEL, 28 E. Jackson.

CASHIER, hostess, hotel maids.........$58
Pantry girls.$12-$15 Waitresses .....$7-$12
SHAY, 936 N. MICHIGAN-AV.

4 COLLEGE Grads.—No exp. necessary .$80
Cashier—Und. 23, loop, Prot. only $65
SUPERIOR PERSONNEL, 105 W. Adams.

DICTAPHONE LOOP, $85.
Steno-P. B. X. Hrs. 9-5. R. E......$97.50

[illegible]

HELP WANTED—WOMEN.

Employment Agencies.

STENO.-Secy.—Adv. exp...............Open
2 DICT. OPRS.—Attractive $110
STENO.—Large office exp., 25-30......$100
Burroughs Posting Mach. Opr.........$90
STENO.-DICT. OPR. $90
COMPT. OPR.—Rapid $85
BURROUGHS BILLER $85
TYPIST-BILLER—Gd. at figures........$75
STENO.—Statistical $75
EDIPHONE OPR. $75
5 MERROW OPERATORS—Inexp. 35c
10 COIL WINDERS—Hand or Auto.....$16
Hand sewers....35c | Cell. wrappers ...35c
Food checker...$65 | Ht. mds.—inex.$30r.b.
Bake shop helper $10
Wabash, 202 S. State, R. 900

ANNOUNCEMENT

WE ARE NOW LOCATED IN OUR NEW AND LARGER OFFICES. THE PUBLIC IS CORDIALLY INVITED.
10 FACTORY, NO EXP., $12.
3 WIRERS AND SOLDERERS, $17.60.
BINDERY GIRLS—ANY EXP., $14.
2 CAKE ICERS AND SALES, $15.
MANY WAIT'SS JOBS OPEN, $8 TO $12.
All Trades, 343 S. Dearborn.

BOOKKEEPER—Printing exp. ......$25-$30
10 POWER MACH. OPERS.......Top wages
FACTORY GIRLS—No experience $11
PACKERS OR LABELLERS, $12.
CELLOPHANE Box Wrappers 35c
5 FOUNTAIN GIRLS ....$12-$17
10 Waitresses—Tray or arm, loop, no Sundays ....$8-$10
3 COOKS—Days ....$15 wk.
HOSTESS—No exp., tea room $15
CADILLAC, 14 E. JACKSON

3 SECRETARY-Stenogs., loop $100
10 Stenographers—2 yrs.' exp. up.$70-$100
ADV. COPY-layout, typist $85
PROOFREADER-Typist; loop $85
Bkkpr.-Typist ..$85 | Dictaphone $90
Typist Biller ...$75 | Demonstrators ..Open
TYPIST—Monroe calculator $75
TRIANGLE, 25 E. JACKSON

ALL TYPES OF JOBS. COME ON IN.
P-R-I-N-C-I-P-L-E. 6355 Broadway.

TRADE SCHOOLS—WOMEN.

LEARN BEAUTY CULTURE

the easy way. Moler's Private Lessons in semi-individual booths that are scientifically ventilated — lighted and soundproofed, saving open school room confusion. Day and every eve. classes. Enroll now. Saving of over $50. Call-write or phone.
MOLER COLLEGE,
177 N. STATE-ST. CEN. 6393.

Only $5 Enrolls You in
De Lee University
OF BEAUTY CULTURE.
Come in and see Chicago's finest school or send for FREE 42 page photo booklet.
30 W. Washington. Cen. 8225

CHICAGO COMMERCIAL COLLEGE.
SWITCHBOARD—6 LESSON COURSE....$1
P. B. X. HOTEL BOARDS, KEY-PLUG.
Comptometer, $10, all operations.
DEMONSTRATIONS DAILY. No obligation.
SEC., $5 MO., EVES. DICTAPHONE, $3.
SPEEDWRITING, ABC shrthd., 100 words min., 6-8 wks., $15. Private instruction, complete course, convenient terms. Co-ed. Excellent placement facilities. Day-eve. Visit. Phone, 127 N. Dearborn, Fra. 4803.

ATTRACTIVE GIRLS.

Excellent opportunity for those who qualify for fashion modeling. Sizes 12 to 18. Small tuition fee. Free placement service.
VERA JANE STUDIO,
64 E. Jackson-blvd. Wabash 9332.

LEARN BEAUTY CULTURE OR Swedish Massage. Free Placement Service.
SELAN'S SCHOOLS.
North: 2744 Milwaukee-av. Spaulding 6616.
South: 6404 S. Halsted-st. Normal 2500.
INVESTIGATE OUR SPECIAL TERMS.

FILING, TYPING TAUGHT. 4-8 WEEKS. Professional training in record keeping for civil service; business. Many placements recently. Day-eve. classes. Sept. 5. Chgo. Sch. Filing, 25 E. Jackson. Har. 8780.

FOR STEADY WORK AT GOOD PAY.
LEARN DENTAL NURSING.
CHGO. SCHL. OF DENTAL ASSISTANTS.
64 E. Lake-st. Call, write for literature.

INVESTIGATE OUR SPECIAL TERMS. on Swedish massage. Also free course. 15 Salons, Chicago, New York, Miami. MELLQUIST, 177 N. STATE. CEN. 6830.

HOTEL MANAGER WANTS TO HEAR FROM women, age 21 to 55, to train for pos. leading to hostess, apt. mgr., hskpr. Catalog free. HOTEL EXTENSION DIV., 203 N. Wabash.

"MISS CHICAGO'S" FAMOUS STUDIOS. Learn Fashion—Photo Modeling. TELEVISION training. 155 N. Clark. Dea. 7573.

HOSTESS-WAITRESS TRAINING.
NATIONAL HOSTESS-WAITRESS SCHOOL.
4th fl. 140 N. Dearbn. [at Rand.]. Des. 5249.

AMERICAN School of Beauty Culture. Complete Course. Low Tuition. Terms. 30 E. Adams, 9th fl. Central 5446.

LEARN BEAUTY CULTURE THE DISTINCTIVE Burnham way. Day and evening classes. 140 North State-st. Randolph 3355.

BEST TRAINING AT LOWEST COST.
Chicago Academy of Beauty Culture.
37 SOUTH WABASH. STATE 4421

GIRLS—CASHIERS NEEDED. Coin change and other machines. Come in for details. Chgo. Business Coll., 190 N. State. Fra. 4122

LEARN COMPTOMETER by actual working exp. Free catalog. Placement. Century Business College, 30 E. Adams. Fra. 8478.

DENTAL NURSING—UNCROWDED FIELD. Money making; easy to learn prof. Visit National School Dental Nursing, 10 W. Jackson.

GIRLS—TAKE COMPTOMETER NOW. Big demand. Visit CHICAGO BUSINESS COLL., 190 North State-street. Franklin 4122.

HOTELS CALL FOR TRAINED WOMEN. Gd pay Learn at home. Write Lewis Hotel Training Schools, Desk 749 Washington.D.C.

SPECIAL advantages for girls who register NOW for Beauty Culture class. MARINELLO, 108 N. State. STATE 5057.

BE A SWITCHBOARD RECEPTIONIST—Real placing service; 9 days. Visit Am. Schl., Field's Annex, 24 N. Wabash. Cen. 6646.

HALE SCHOOL OF BEAUTY CULTURE—162 North State-street. Central 5007.

[illegible]

TRADE SCHOOLS—WOMEN.

BUSINESS TRAINING

for young men and women who want to prepare themselves for something better than a $15 a week office job.

Do you want to be a Stenographer? Secretary? Bookkeeper? Comptometer Operator? You will earn more—you will be worth more to your employer —if you get the type of training offered by the Academy of Business.

Investigate Our Modern and Up-to-Date Methods of Business Training! It Costs No More to Study at the
ACADEMY OF BUSINESS,
30 W. WASHINGTON. FRANKLIN 0144.

MODELS—Prepare for the busy season. Extra. Steady work. Free Placement Serv.
MALLON-FRIEL STUDIOS,
32 W. Randolph, 5th fl. Des. 3106.

DRESSMAKING—MILLINERY SCHOOLS.

LEARN dress designing, dressmaking, pattern drafting, millinery, or power mach. Day or eve. Best equipped school. Est. 1902. Free booklet "T." Master College, 400 S. State.

MILLINERY CLASS starts Sept. 6; enroll now, $5; compl. course $25. Chgo. Sch. Costume Design, 209 S State. Web. 2062.

$5 ENROLLS you in dress design, dressmaking, $2 wk. New College, 37 S. Wabash

MUSICAL INSTRUMENTS.

Pianos and Players.

CONSOLE type piano bargain—Pay only $78 of the balance due on account, $1 a week. No money down; 30 days' trial. Nothing to pay until October. Used only few months. Looks, sounds like new. Private Fireproof Piano Warehouse No. 39, corner S. Ashland-avenue and 39th street. Open till 9 p. m.

— RECONDITIONED UPRIGHT PIANOS —
SPECIAL FOR BEGINNERS.
$40 UP. DELIVERED; EASY TERMS.
KIMBALL FACTORY, 2611 S. California.
OPEN DAILY, 9 A. M. TO 9 P. M.

BEAUTIFUL Spinet—Latest model; nationally known make; want reliable party to take over small balance at $1.50 week. See MR. RUSSELL, Credit Mgr., Wab. 6900. BALDWIN PIANO CO. 323 S. Wabash.

BARGAIN—Slightly used small piano reduced to only $110; terms, $1 per week. P. A. Starck Piano Co., 234 South Wabash-avenue. Open evenings.

STEINWAY Grand, $325; $450 Spinet, $185 Other used spinet and grand, $125 each. PIANO MFR.'S OUTLET, 820 N. Kedzie-av.

ORIGINAL Knabe grand, mahogany case. Perfect cond. An unusual bargain. Victor Piano Warehouse, 4809 W. Lake-street.

SPINETS—2 floor samples, cost $295; sacr. for $120 and $145. 5408 W. North-avenue.

BEAUTIFUL Chickering Grand—Also used Walnut Spinet, $115. 5408 W. North-av.

SAC. small Chas. Fred. Stein grand piano; like new. Also spinet. 6242 West Grand.

MAHOGANY BABY GRAND PIANO.
9246 VINCENNES.

GOOD PRACTICE PIANO, $50.
CABLE PIANO CO., 303 S. Wabash.

BALDWIN GRAND Piano—like new; reasonable. 3238 W. Harrison-street.

WANTED—Steinway, other good grand, or small upright. Will pay cash. DOR. 0839.

STEINWAY SQ. SPINET—A-1 COND..$165
WYMAN'S, 604 Republic bldg. 209 S. State

CLOSING out 6 grand pianos, 2 spinets. $85 up. 6512 N. CLARK.

ORIGINAL Weber grand, mah. case, $175. Moist Piano Co., 8th fl., 209 S. State.

Wind, String, Etc.

REBUILT BAND INSTRUMENTS. TERMS.
LYON & HEALY, 243 S. WABASH.

BASS fiddles, 45 fine violins, 36 p. accordions. CHEAP. Exch. Box 1, Granville, Ill.

BUSINESS DIRECTORY.

Furniture Repairing.

FINE FURNITURE REFINISHING.
Dinette sets and bedrm sets a specialty.
For estimate call Canal 0230.

Moving, Storage, etc.

WEST. SOUTH. EAST.
NEW LOW RATES.
Move SAFEWAY door to door. No crating.
SAFEWAY VAN LINES.
Chicago, 5114 W. Madison. Austin 1612.
Los Angeles, 3600 S. Grand. Pr. 3631.

TRANS-AMERICAN VAN.
FULLY INSURED FULL OR PART LOAD.
COAST TO COAST.
540 W. 59TH-ST. WENTWORTH 0108.

LONG DISTANCE—REDUCED RATES. Padded compartm'ts.; insured. Van B. 6878.

RETURN LOAD—SPECIAL RATES. Coast to Coast. Insured. Stewart 6465.

LOW RATES. COAST TO COAST.
NATIONAL VAN LINES. Irving 2341.

Piano Tuning and Refinishing.

SPECIAL summer rates, $2; 24 yrs.' exp. repairing; reas. guar. Cole. Normal 5218.

Rug Cleaning.

$1.50 9X12 DOMESTIC; clean both sides and glaze like new; exp. repair; all work guar. Call anywhere. A1 Cleaners. Kil. 8414.

$1.50—9x12 DOM. rugs, clean both sides, exp. repairing; furniture cleaning; guar. work. M. & H. KEDZIE 1614.

ONLY $2—Regular $4 job; 9x12, like new; glue sized. FEDERAL. Graceland 8960.

TYPEWRITERS AND SUPPLIES.

REMINGTON, $25. ROYAL, $32.45.
Underwood, $18.50. L. C. Smith, $26.50.
1528 Belmont, 944 W. 63d., 415 N. State.
3 STORES TO SERVE YOU.
All Phones Del. 1843.
ALL TYPES OFFICE EQUIPMENT CO.

TYPEWRITER, $9; adder, $27; mimeograph, $25. PRUITT 425 N. La Salle-street.

DANCING SCHOOLS.

LEARN smooth, smart dancing, $1 pri. less. No appt. neces. Day. Sun. 3361 Madison.

DANCE WELL—Take private lessons. Teresa Dolan, 1545 E. 63d. Hyd. Pk. 3080.

TEACH young or old to dance—30 N. Dearborn, Rm. 1108. Ran. 0015; $1.15 hour.

PARCEL POST AND EXPRESS.

Farm, Dairy, Nursery Products.

CALIF. Tokay Grapes, 14 lb. lug, $1.50; [illegible]

STOCKS AND BONDS.

[illegible]

TENTS, AWNINGS, CANVAS GOODS.

[illegible]

AMONG THE FOLKS IN HISTORY

Reprinted from The Tribune's collection of Gaar Williams cartoons

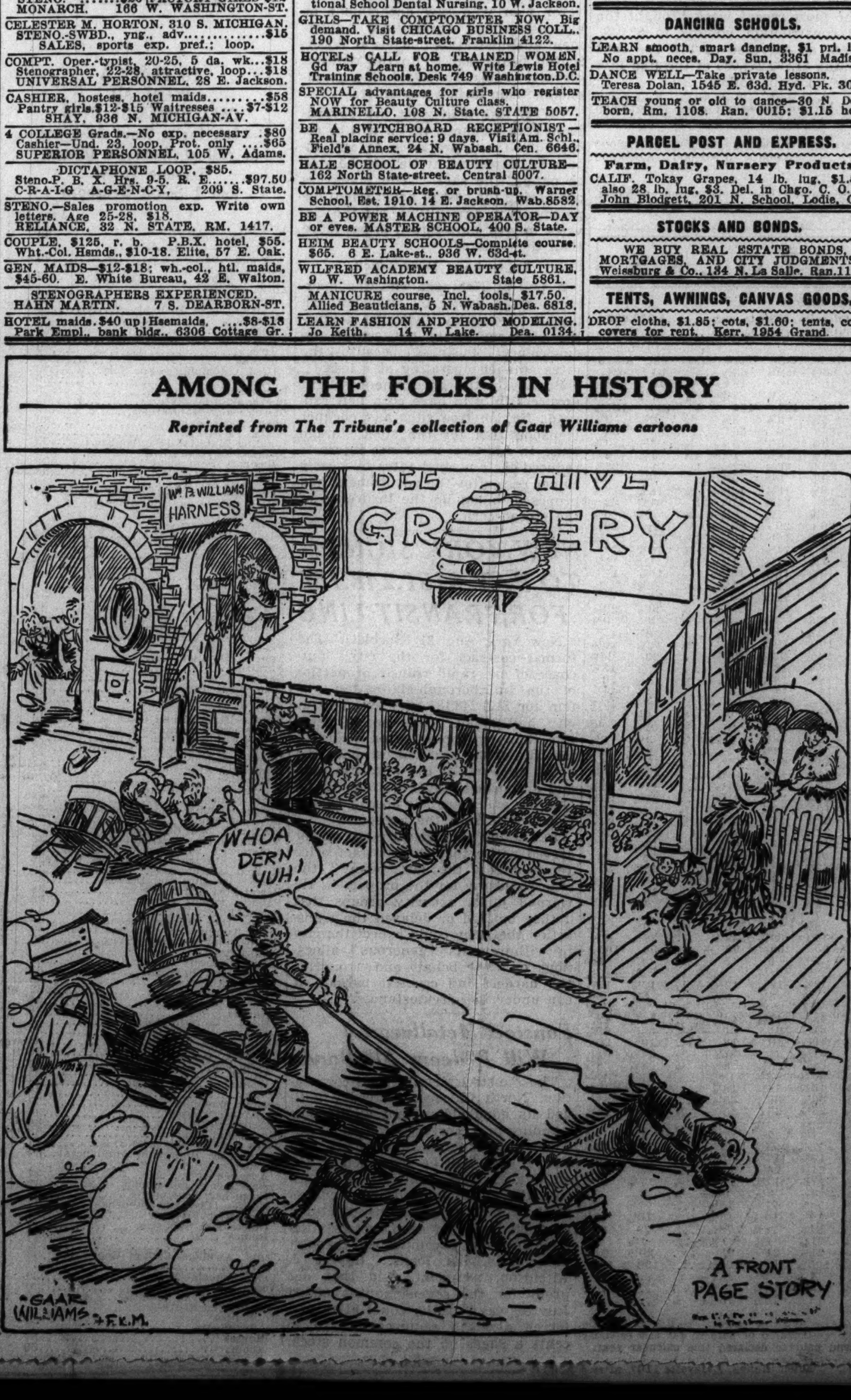

TO RENT—ROOMS—CENTRAL.

SINGLE rm. with private bath—$7 up. HOTEL DALTON, 1234 SOUTH WABASH.

Hotel Rooms.

LIVE IN THE LOOP—$1 A DAY.
WESTON HOTEL, 355 W. MADISON.

TO RENT—ROOMS—SOUTH.

CORNELL—53d I. C.; attr. rm.; very clean, quiet, business person, reas. Hyd. 9673.

CORNELL, 5498, 2d—Beaut. furn., large lt. r. in pri. apt.; I. C., bus, surf. Pla. 3434.

ELLIS, 6106—Lg. rm., twin beds; nr. U. of C.; suit. 1-2 students, gentlemen. Knight.

HYDE PARK-BLVD., 5490—Hotel Cecil; rms., $5 wk.; shrs.; park, lake, I. C., bus.

KENWOOD, 5519—Spec. summer rates now in effect; new dec. $2.50 wk. or $10 mo. up.

NORMAL-BLVD., 6400—ENGLEWOOD 3700.
NORWOOD HOTEL.
New double inador bed, adjoining bath. All trans. Cafe. $6 week. Also kit. apts.

WOODLAWN, 6232—New. dec., large, light, airy rm.; daily maid; I. C., L, and surf.

YALE, 6657—Large, attrac. front slpg. room; adj. bath; all trans.; men; $3.50.

LIVE AT THE "Y"

where you have all club facilities. Convenient to everything; I. C., bus, and surface. Full 24 hour service. Single rooms $5.00 to $7.00 weekly. Double, $4.50 to $6.00.
HYDE PARK Y. M. C. A.
1400 E. 53d-st. FAirfax 5300.

59TH-ST., E., 1534—Room; priv. bath; priv. fam.; I. C., park, lake. Dor. 9390.

UNUSUALLY attr., sunny furn. rm., located nr. 83d and Drexel; I. C. tr. Vin. 10093.

60TH, E., 1511—Pleasant room on Miway, near U. of C.; all trans. $3. Plosila.

SIXTY-FIRST, 1113 E., 3d Floor—Slpg. room, $3.50. 2 rm. kit. with frig. $8. Watts.

Hotel Rooms.

AN IDEAL WINTER HOME.

$6 wkly., $1.50 daily up

350 new, beau. furn. rooms and bath; comp. hotel serv.; cafe, garage, theaters, shops, U. of C.; 10 min. to loop; all trans.
MIRA-MAR HOTEL.
6220 WOODLAWN-AV. PLAZA 1100.

$5 weekly

Comfortable, large, light, airy rooms. Unexcelled service and transportation.
PARKLAND HOTEL,
1550 E. 63d-st. At Jackson Park.

$6—New Park Hotel—$9.

1547 E. 67th-pl., S. W. cor. Stony Island. 100 rs. with bth., shwr.; nr. I. C., pk., tch.

LITTLE HOTEL, 6817 Dorchester—Mod., in-a-dor beds; $4.50 up; $1.50 daily for 2.

TO RENT—ROOMS—NORTH.

AGATITE, 924, 1st—Mas. bedrm., adj. bath. Employed people. Sun. 8571, Dea. 3649.

BANKS-ST., 2 East — Unusually attractive sgl.-dbl. rms., $6-$12; some with priv. bath.

BITTERSWEET, 734—Clean, neat slpg. and hskpg. rms. Reasonable. Lake View 5720.

BYRON, 1022—Attrac. rm.; priv. home; Sheridan L or bus; reasonable. Well. 3998.

ERIE, E., 215—Fairfax Hall for Girls; attractive slpg. rms. $2.50-$5. Board opt.

FULLERTON-PKWY., 634—Well furn. lt. rm., big closet, modern home; excel. tr., nr. pk. Gentleman; perm. refs. Lin. 1861.

GLENWOOD, 5311, 2D—Attractive front rm.; priv. fam.; exc. trans.; man preferred.

KENMORE, 6347—South rm. adj. bath, suit. 1-2 gents employed; pri. home. She. 7293.

LAKE SHORE-drive, 1042—Bellevue Club for girls. Sgl., dbl. rms.; radio; board optional.

MAGNOLIA, 5920—Beautiful, large rm., suit. 1-2, in private home, exc. tran. Rav. 1340.

MICHIGAN—843 N. Attractive rooms, with baths, for girls. Walking distance Loop.

MICHIGAN, N., 845—Unusually attractive dbl.-single rms.; pr. bth.; $6-$11; nr. loop.

ONTARIO, 211 East—Furn.-unfurn. int. dec. studio rms.; gd. loc., nr. loop. Del. 3852.

PINE GROVE, 2744—Pinewood Hotel at Diversey, Lincoln Pk.; newly dec., nicely furn., some priv. bath or shower, $4.50-$7.

PRATT, 1221—Attract rm., priv. home; nr. bus, lake. 1 or 2 gentiles. Rog. 1333.

ROCKWELL-ST., 4734—Unusual rm., priv. fa., bl. L ex., bed, brd., op., man.Rav.4587

SHERIDAN-RD., 4153, 2D—Attr. furn. rm., rad. Priv. fam. All trans. App't. Lak.4519.

SURF-ST., 416—Large room, private home. Adjoining bath. $5.

WALTON-ST., W. 9.—Pleas. new. dec. rm., run. water, 1-2 persons; reas. Walk to loop.

WAYNE, 6334—Lovely, large room, suit.1 or 2; priv. home; excel. trans. Rog. Pk. 1790.

$6 WEEK UP, DAILY $1.50.
ALL ROOMS WITH PRIVATE BATHS.
WINDALE HOTEL, 6019 Winthrop-avenue.

LARGE, newly dec. rm., suitable 1-2; L, bus, surf.; kitchen privil. apt. Well. 1818.

UNUSUALLY lge. frnt. rm.; pri. apt.; firepl.; bkcs.; all trans.; nr. lake. Edg. 4278.

BEAUT. furn. front rm., priv. fam.; suit. teacher; all tran. Rog. P. 9776, by noon.

Hotel Rooms.

CLARK, N., 2026. MOHAWK 3460.
NEW BLDG. OPPOS. LINCOLN PARK.
HOTEL CLAYTON
300 MOD. ROOMS. BEAUTYREST BEDS.
ATTRACTIVE LOW TRANSIENT RATES.
$5.00 UP—PER WEEK—$5.00 UP.
FREE RADIO. FANS; 10 MIN. TO LOOP.

$5.50 WEEK—$1 DAILY.
Northmere Hotel, 4943 Kenmore. Lon. 4234.
All rooms shower or tub. Bus, L, surface.

ST. REGIS HOTEL, GRAND-AV. - CLARK. Live nr. loop; clean, comf. rms.; run. water, phone, elevator; $4 single, $6 double.

STUDIO ROOM and bath. Smartly furn., $7. THE WESTGATE, 6018 Winthrop.

TO RENT—ROOMS—NORTHWEST.

BERNARD, N., 5061—Lovely rm.; pri. bath; brk. opt.; pri. hm.; Gentile girl. Key. 9280.

HUMBOLDT-BLVD., 1941—Lrg., lt. frt. rm.; also small rooms, $3 and up. Exc. trans.

LOGAN-BLVD. — Furnished room, private family; fine transp. Belmont 8959.

IRVING PARK Y. M. C. A.

12 minutes downtown, C. & N. W. Also street car and bus. Single rooms, some with running water, bath. Near Schurz public evening high school and JUNIOR COLLEGE. Parking, 24 hour service. Rates $4.50 to $10.00 weekly.
4251 Irving Park-road. Pensacola 1400.

TO RENT—ROOMS—WEST.

CONGRESS, 4350—Desir., lgt., cln., quiet; priv. rm.; home comf.; gd. tr. Ked. 6877.

SEARS-ROEBUCK Y. M. C. A.

Attractive single rooms. Tennis courts, sun room; 24 hour service; L and surface transp.; $4.25 to $5 weekly. Cafeteria.
820 S. KEDZIE-AV. NEVADA 3800.

BEDROOM—Suit. one-two; private family; 5800 blk. Wash-blvd.; reas. Austin 4056.

Hotel Rooms.

WESTLANE HOTEL—4507 WASHINGTON. All rooms private baths, showers, light, airy; also living rooms with inador beds; reas. rates. ESTABROOK 1868.

TO RENT—HOUSEKEEPING ROOMS.

South Side.

BLACKSTONE, 6030-32—1, 2 rm. kit.; slp. rms.; well furn., dec.; clean; Frig.; $3 up.

CHAPPEL, 7514—1 or 2 rm. kitnt.; rollaway bed, elec. refrig.; I. C. Hyde Park 5155.

CORNELL, 5321—Attr. well furn. 3 room apt. Also frt. 1 rm. kitn., rfg.; I. C., bus.

DORCHESTER, 6025—New. dec. 1 rm. kit.; inador; nicely furn.; refrig.; all trans.

EBERHART, 6202, 3d—Attrac. 3 rm. apt.; real kitchen; refr.; all trans. Eng. 3908.

ELLIS, 6144—Lg. 3 rms.; pch.; new. dec. well furn.; refrig.; all transp.; adults.

ELLIS, 4545—1 or 2 frt. slp. or hskpg. Frig., pri. bath; clean quiet home; gar.

ELLIS, 6334—1-2½ RM. KITNT., CLEAN, well furn., stipple walls, el. refrig. Reas.

GREENWOOD, 4425—1-2 rms.; refrig.; adj. bath; nice furn.; $5 up; L, I. C., surface.

GREENWOOD, 6140-42 — 2 rms., furn. or unfurn. $5.50-$7.50; frig. opt. Pla. 3873.

INGLESIDE, 6026—3 rm., front, 2½ rm., porch, rear, $6.50-$7; 1 room suite, $3 up.

INGLESIDE, 6330—1 rm. kitchenettes; newly dec., furn.; Frig. opt.; all trans.; $5-$7.

INGLESIDE, 6549—2½-3 att. furn.; frig., pch. Good heat. New stove. Reas.

JUSTINE, 5239—Cott.; 3 rms., clean, furn. compl.; priv. frigid., bath, h. w. ht.; $11 wk.

KENWOOD, 6522—1 rm. kit., newly dec., furn., refrig., porch, I. C., L, surf. Reas.

KIMBARK, 6045—2½ bdrm. apt. 1 rm. frnt. 2 rm. real kit., screen pch., refrg.; reas.

LAKE PARK 4919—Clean 1-3 rm.; pri. ba.; refrig., gas, linen, el.; $5 up. All trans.

LAKE PARK-AV., 4538—Newly furn. large front apt. Elect. refrig. Real value.

LAKE PARK 4810—2 rm.; kitchs.; $5 up; el. ref.; I.C., surf. Also larger apts., $7.75.

RIDGEWOOD-COURT, 5419—2 rm. kit.; new dec.; new stove; refrig.; I. C., surface; reas.

UNIVERSITY, 6159—L, surf.; 2, cln., attr.; oth.; r. w., clos., rfg. $4.50 up. Ofc. bell.

VERNON, 6202—1-2 room, nicely furn.; some refrig.; nr. schl.; 1 blk. L, surf. $4-$7.50.

WOODLAWN-AV., 4750—Room for 1 or 2; gd. bed, run. water; clean, comfort.; $4.50.

WOODLAWN, 6017—2 rm. furn basmnt. apt. Also 1-2 rm. kits., $4.50 up. All newly dec.

WOODLAWN, 6131—Swedish; modern furn. 1-2 rm. apt. Pr. bath. Refs. $30-$35.

62D-ST., E., 922—Furn. 1-2-3 rm. apts. Spick-span; rollaway beds; refrig. $4.50 up.

65TH-ST., W., 343—Beau. 1 and 2 rm. apts.; all with ref.; just remod., furn.; $4.50-$7.50.

47TH-PL., 1355 E., at Dorchester—1-2 rm. kit.; ref., pri. toilet, slpg. r. with wat. $3.50.

63D-PL., E., 859—1-3 newly furnished front apts.; very desirable; L, surface.

69TH-ST., W. 623—Cozy 1 or 2 rm. apt.; elec. refrig.; dorbed; $4-$7. Nor. 1800.

26TH-ST., E., 348—Will subl. 5 rms. furn., st. ht.; pri. bath; reas.; roomers. Cal. 5110.

65TH-PL., E., 1436—2 rms., real kitch.; priv. bath, porch; also 1 rm.; run. water; $2 up.

TO RENT—HOUSEKEEPING ROOMS.

South Side.

NEWLY FURNISHED and decorated; 2-3 rm. apts. New stoves, elec. refrig. Free gas, light; $8 up wkly. 6215 Vernon-av.

2 RMS. on Hyde Park-blvd.—Only $7; free gas, light, refrig.; bus at door. 5101 Kimbark.

North Side.

ALDINE, 517—1-2 rm. kits. and slpg. rms.; extr. shwrs.; nice. furn.; redec.; $3 up.

BELLE PLAINE, 929—3 a. qt. r.; frig.; also slp. r.; cool; nr. bch., pk; all trans.

BISSELL, 2116—2 rm. frt. apt.; stud. couch; ldry.; shwr.; ex. trans.; $7. Div. 10027.

BROADWAY, 4040—New clean, quiet, parlor kitchenette, $3.50; two room kitnet., $5.

BYRON, 1032-34 [3900 N.]—2 R.; PR. BTH.; frig.; $7.50 up; 1 r. hsk., $4; slp. r., $3.50.

CARMEN, 1225—1-2-3 rms.; clean, light kitchenettes; priv. entrance; all transp.

CLARK, N., 2034—Orleans, N., 2033. rms. hskpg. suites, 1-2 rms. Newly furn. New. dec. $3 wk. up. Opposite Linc. Pk. All tra.

CLARK, N., 2330—Lrg., modern, well furn. 1 rm. kitchnt. apt., frig., 15 min. loop. $7.

CLEVELAND, 2033—Cozy 2 rm. kit. apt., inador, outsd. rs., frig. New. dec., nr. pk.

CLIFTON, 4449—Near Wilson; large, light front room and sun parlor; adults.

CUYLER, 939 [4040 NO.]—2 rms., ba., shr., inador; newly dec.; nicely furn.; $9-$10.

FREMONT, 3738—1-2 rm. apts., new. dec.; refrig., nr. shop. dist.; all tr. $3.50 up.

FULLERTON, 918—New. dec., sgle. 1 rm. kit., $2.50 wk.; kit. for 2, $3.50 wk. L, surf.

GRACE, 634—1-2 rm. kit.; real home nicely furnished; near lake; $4.50-$6.50.

HAZEL, 4347 [855 W.]—Newly furnished, decorated, modern 1-2 rm. apts.; refrig.; private baths; maid; inspection invited.

KENMORE, 4244—Kitnts., liv., bedrm., p. b. Frig.; also 1-2 r. apts.; tourists welcome.

KENMORE, 4618—KENMORE APT. HOTEL. Kitchts., $5 to $8 wk. 24 hr. switchboard.

KENMORE, 4237—Attr., airy 1-2 rm. kits.; shwr.; Frig. opt.; $3.50 up; best trans.

KENMORE, 4132—2 rms., nicely furn., pri. bath, refrig., free prkg.; gd. trans.; reas.

KENMORE, 4933—3 rms.; beau. furn.; new. dec.; priv. pch.; el. ref.; pri. bath; adults.

KENMORE, 4900—1-2 r., priv. pch., refrig.; $6.50-$9; sunny 2 r. base., adj. b., $5-$6.50.

KENMORE, N., 4707—Nicely furn. 2 rm. apt. Newly decorated. refrig. Exc. trans.

KENMORE, 4011—1-2-3 rm. apts., $4.50 to $8; refrig., shower baths; adults; all trans.

LA SALLE, N. 1525—Nr. Linc. Pk., sgl., dbl. hskpg. rms.; r. w., maid ser. $2.50-$5.

LELAND, 820—Lge. lvgr., encl. slp. pch., real kit., lge. pantry, locker; nr. bath; priv. ent. Also 1 r. hskpg. and slpg. Reas.

LELAND, 842—New mgr.; 1 rm., $3.75; 2-3 rms., $7-$8; refrig.; everything incl.; all tr.

LELAND, 934 and 5120 Kenmore—Clean, lg. front, 1-2-3 rm. kits.; Frig.; $3.50 up.

MAGNOLIA, 4845 — 1-2 room apt., nicely furn., el. ref. New. dec. Semi-priv. bth. Rea.

MAGNOLIA, 4441—Cozy 1-2-3 room; nicely furn.; 2 beds; el. refrig.; all trans.; reas.

MARGATE-TERR., 937—4900½ N.—"Gay" 1-3 rm. kits.; pastel shades; refr.; pri. bath.

NEWPORT, 849—Cozy 2-3 r. frt. apts.; new. dec., refrig., gd. trans. Reas. Wel. 7711.

OAK, E., 67—Sleeping and 1 room apts.; clean, quiet; near lake, loop; $2.50 up.

PINE GROVE, 3662—2 r., bath, refrg., porch, inador; 2 r. s. couch; blk. Lin. Pk.; $6 up.

PINE GROVE, 3708—Attrac. 3 rm. apt.; real kit.; Frig.; priv. porch; reas.; gd. tr.

SHEFFIELD, 3752—1-3 hskpg.; newly dec.; $3.50 up; slpg. rms., r. w., $3 up. Md. serv.

SHERIDAN, 4715—Compl. fur. 1-3-4 rm. apts.; priv. bath; real kit.; el. refr.; adlts.

SHERIDAN-RD., 4644—1 r. kits.; slpg. rms.; run. wat.; 2 rms., pri. bath; frig.; pkg. lot.

ST. JAMES-PL., 459 [2500 N.]—Attrac. 1-2 rm.; newly dec.; blk. Lincoln Pk.; $4 up.

WILSON, 1530—1 and 2 room apts.; clean, well furnd.; near schl.; good trans.; $4 up.

WILSON, 816—2 attractive large rms.; large priv. porch; exc. transp.; $7. Rav. 9247.

WINCHESTER, N., 4342—Large double rm., kitch. privl., Frig.; good trans. Well. 4648.

WINDSOR, 844—1 rm. kit. apt., inc. pch., refrig., linens, wallbed; $5.50. 1 r. kit., $4.

WRIGHTWOOD, 664, 2D—Comf. homelike 3 rm. suite for 2; priv. fam.; reas. Lin. 9141.

IDEAL UPTOWN LOCATION.
Hskpg. suites, $7-$11 per wk. Rms., $4-$6. Newly decor., lrg., light rms.; G. E. refr. Near churches, schools; L, bus, surf. trans.
LAWRENCE ARMS, 4800 KENMORE-AV.

Northwest Side.

HUMBOLDT-BLVD., 1952—2 r. kitcht., maid, $8 up; also slpg. rms.; $4 up; gd. trans.

KEDZIE-BLVD., 2530—Beautifully furnished kitnt. apts. Free gas and electricity.

KILDARE, N., 3425—Lgt. 2 rm. apt., priv. bath; gd. tran. $8 wk. Adults. Ave. 3860.

West Side.

LOCKWOOD, N., 19—Nr. Wash.; sgl. hskp. or slp. rm.; el., linen, gas, Frig. incl.; reas.

WASHINGTON-BL., 2652—2 frt. rms., Frig., st.; $7.50. Also 1-2 rms., pch., $3.50-$5.50.

BOARD AND LODGING.

South Side.

MINERVA, 6509—Real home, neat, warm, outs. rms. All trans., GOOD FOOD.

UNIVERSITY, 6607—Lg., attrac. rm.; pri. home; 1-2; exc. meals; all tr. Hyd. 8815.

ATTRACTIVE home—2 single rooms, board optional. $5; trans. Atlantic 3123.

62D-ST., E., 1111, 2D — Board-room; good home cooking; I. C., surf., L; $6. Fai. 8543.

North Side.

HERMITAGE, N., 4446—Lge. rm., home baking; all trans. Twin beds. $7.

LAKE SHORE, 1046, FROST CLUB. For girls. Singles and doubles.

OUTSIDE ROOMS—WITH 2 MEALS DAILY; week or mo. rate; complete hotel service.
PALAIS BROMPTON HOTEL.
528 Brompton-pl. 3450 N. at Lake Shore.

ATTR. HOME at Lincoln Pk.; rm. and bd., $8; priv. bath; grand piano. Lin. 1410.

Convalescent Homes.

WILL give special care to aged, infirm. or mild mental cases. Kenwood 0282.

NURSE'S modern country home. Aged and bedfast. Best care. Refs. furn. Hem. 5644.

PRIVATE nurses' home open for old age, pensioners, convalescents. Ced. 1012.

A REAL HOME, FINE FOOD, EXC. CARE for aged infirm., mild mental. MID. 1606.

Children.

ACCREDITED SCHOOL FOR GIRLS. From kindergarten through high school; horseback riding, full line of athletic and social activities; $30 mo. Chicago representative, Ann Perry, Superior 4200, or write Wm. L. Bone, Evansville, Wis.

PRE-KINDGRTN. thru 4th grade; accred. teachers; in-outdoor playgrds. Bri. 5143.

MOTHER'S love and care to child; good food; large yard. Ravenswood 8967.

EXP. CARE infant child [schl. age pref].—½ blk. schl.; priv. bung. home. Rep. 5755.

COUNTRY estate—Private boarding school. $30 monthly. Downers Grove 1725.

WILL BOARD 2 children on farm. Mrs. A. Tank, R. 1, Jones, Michigan.

WANTED—TO RENT—ROOMS.

BD.-RM., pr., respt. fam.; bach., 45; Woodlawn pfd.; nr. L I. C. Address G 116, Tribune.

HOTELS AND APARTMENT HOTELS.

NORTH PARK HOTEL,
ACROSS FROM LINCOLN PARK, LAKE. Beau. furn. and newly decor. 1, 2, 3 rm. apts. All outside large units. Complete hotel service; 10 min. downtown; reas. rentals.
1936 N. Clark-street. Mohawk 3200.

THE WHITFIELD

A few smart 1½-2-3 rm. furn'd apts. are now available in this distinctive bldg. near all transp.; excellent shopping.
5330 HARPER. PLAZA 2810.

CEDAR HOTEL

1118 NORTH STATE-STREET.
HEART OF CHICAGO'S NEAR NO. SIDE.
1 BLOCK TO BEACHES WALK TO LOOP.
$1.50 DAY. SPECIAL WEEKLY RATES.

SHELDRAKE APT. HOTEL.

OVERLOOKING LAKE AND PARK.
Large, beaut. furn. kitch. apts., $40 up. Complete service. Free parking. Bus at door.
3520 CLARENDON. LONGBEACH 8600.

UNDER NEW MANAGEMENT.
$5wk. Grasmere Hotel $5wk.
Beau. furn., redec. rooms; pri. bath. Elevator, exc. trans. 4621 SHERIDAN.

$5—WEEKLY—$5
ATTRACTIVE MONTHLY RATES.
Newly decorated; private shower rooms.
HOTEL CARLING, 1512 N. LA SALLE-ST.

830 S. MICHIGAN HOTEL.
Live in this 7 story modern fireprf. bldg. Walking distance from the Loop.
$5.50 PER WEEK. $1.50 PER DAY.

$6 UP WEEKLY.
NEWLY DECOR. ROOMS. PRIV. BATHS.
HOTEL LAWRENCE. 4727 MALDEN.

BUENA PARK HOTEL
4145 Broadway 350 newly furn. outside rms., $5.50 wk up. L bus, st. car at door.

WACKER Hotel—New fireproof bldg.; outside rooms; pri. bath; $7 week up. Select clientele. 111 West Huron-st., cor. Clark.

BELMONT, 731, ABBOTT HOTEL, CAFE. Rooms, $5 wk., $1-$1.50 day. Bit. 2701.

STEVENS HOTEL—MICHIGAN-AV. AT 8TH. FOR INFORMATION PHONE WAB. 4400.

PLAZA HOTEL—Clark at North at Lincoln park; 2 room kitchenette apts. $75.

HOTEL Maryland, 900 Rush—Suites apartments, rooms. Moderate rental.

OLYMPIC Hotel—All rms with bath; radio; $5.50 week; $1.50 day. 1015 N. Clark.

SHORECREST Hotel—420 Wrightwood; kit. rms. and bath; overlook. lake. Div. 4800.

PINE GATE Hotel 555 Surf—Hotel rm.; private bath; comp. serv.; $6-$7. Bit. [illegible]

CHELSEA HOTEL, 920 Wilson-av.—Rooms as low as $3.50 week; $1.50 per day.

(Continued on following page.)

HOTELS AND APARTMENT HOTELS.

(Continued from preceding page.)

A NICER LOCATION
Croydon Hotel
616 RUSH, AT ONTARIO
Just west of Michigan, close to everything. Ideal loc. for business men and women. Unusually decorated and furnished.
KITCHENETTE APARTMENTS.
Tub and Shower Bath.
In-a-dor, Twin or Double Beds.
1 room, $65 and $70. 2 rooms, $100.
HOTEL ROOMS.
with private bath, $2.50 daily, $50 mo.
THE PERFECT LOCATION FOR YOU.
John R. Dignan, Gen. Mgr. Del. 6700.

TOWER APTS.
One and two room kitchenette apartments. Completely furnished and newly decorated. Excellent transportation and shopping facilities. Rentals from $42.50. Manager on premises.
6250 Harper-avenue
FAIRFAX 4921.

20 E. DELAWARE
900 NORTH.
1 ROOM PULLMAN FROM $60.
2 ROOMS, KITCHENETTE-DINETTE, $70.
3 ROOM UNITS, CONSISTING OF LARGE living room, bedroom, dining room and kitchenette, from $100. Ideal location, 9 blocks to center of loop. Each unit individually furnished and completely serviced.
Resident Manager. Whitehall 4970.
McGUIRE & ORR, INC. Management.

Sheridan Plaza
SHERIDAN-ROAD AT WILSON.
Just off Outer-drive, yet only a step to all transp. Close to fine bathing beaches, golf courses in Lincoln Pk. Roof garden for guests and friends. Cool inviting rms. with priv. baths, $1.50 per day up. Garage facilities. Spec. weekly rates, $30 month up. Call Mr. Kearney, Longbeach 1900.

Mozart Apartments
102 E. CHESTNUT-ST.
JUST WEST OF MICHIGAN-AVENUE.
10 MINUTES' WALK TO LOOP.
All outside rooms, equipped with kitchenettes and private baths with showers. Complete hotel service.
Rates $50 per month and up.
Resident Manager. White. 4012.
McGUIRE & ORR, INC., prop. managers.

Montrose Beach Hotel
1-2-3 RM. APTS., $37.50 UP.
$2.50 up daily, $12 up weekly. Soundproof, elegantly furn. Free radio, refrig., air cooling system, coffee shop, garage. Sun cabanas and roof solarium.
24 HOUR HOTEL SERVICE.
925 Montrose-avenue. Bittersweet 7700.

WELLINGTON ARMS
2970 SHERIDAN-ROAD.
Smartly furnished 1 to 5 room kitchen apts.; overlooking Lincoln Pk. and lake; 15 minutes from loop; rates begin at $40 unfurn., $55 furn., with complete hotel service; daily rates, $2.50 up. Bit. 4600.

The Commonwealth
AT THE GATEWAY TO LINCOLN PARK
PINE GROVE AT DIVERSEY-PKWY.
250 Newly Furnished Outside Rooms. Excellent food in our beautiful dining room. Barber and beauty shop. Valet. Garage. Rates begin at $9 per week. Div. 9805.

— — — STUDIO LIVING ROOMS — — —
All outside rooms, baths, with combination tub and shower, circulating ice water; deep, restful studio beds. At an address of distinction. Convenient to your office. Moderate monthly rentals and lease rates.
BISMARCK HOTEL.
Randolph and La Salle-sts. Central 0123.

BEAUTIFUL BEDROOM APARTMENTS.
Also single kitchenettes; twin or double beds. Day, week, or month. Reasonable. Next to park and lake. Sun roof garden.
Lincoln Park Arms Hotel
2738 Pine Grove-avenue. Mohawk 3102.

NEWEST FIREPROOF BUILDING.
MARK TWAIN HOTEL
NEAR LAKE, LOOP, LINCOLN PARK.
All rooms private tub, shower.
Free radio, electric fans, $1.50 DAY UP
Attractive wkly., monthly rates. Gar. serv.
111 W. DIVISION cor. Clark. LIN. 7110.

WOULD YOU LIKE NEW MODERN FURNITURE? THEN SEE
CASS HOTEL
640 NORTH WABASH-AVENUE.
FROM $1.50 DAILY AND $7.00 WEEKLY.

WEDGEWOOD HOTEL.
One and two room suites for transient or permanent guests—12 mins. to loop.
6400 Woodlawn-av. FAIR. 5800.

APARTMENTS AND ROOMS TO SHARE.

A COMPLETE room apt. and board service Chicago Room Registry. Dearborn 2713.

YNG. man—Shr. attr. hotel apt. with same. Dor. 3260 aft. 7:30 p. m. 6230 Dorchester.

LADY empl. des. to sha. your apt. with same; own bedrm.; N. S. Address S P 154, Tribune.

TO RENT—HOUSES.

South Side.

MOD. bung.—3 bdrms. and glz. pch. Gar. $45 mo. 4 E. 112th-pl. Burgess. Fra. 4240.

Northwest Side.

1724 HUMBOLDT-BLVD.—Exc trans.; partly furn.; 9 rms.; gar.; suit. rmg. hse. Inq. within or call L. E. Hoepe, Calumet 4763.

5 AND 6 ROOM BUNGALOWS.
$37.50 TO $60.
S.O.Stone & Co., 4503 Milwaukee. Pen. 3900.

Suburban—North.

EVANSTON, Hinman at Greeleaf—Im. occup.; 7 rm. hse.; 2 baths; gas heat; canvas walls; playrm.; gar.; lg. yd. Nr. all trans. and sch. A real home. $125. Uni. 0427.

HOMES—Furn. or unfurn. North Shore. Mrs. Fuller & Wm. Pickard, Inc. Uni. 7444.

Suburban—West.

BUNGALOW FOR RENT.
5 and 6 rm. brk.; near L trans. WM. ZELOSKEY CO., near Westchester L sta., Roosevelt-rd. Open every day. Ph. Maywood 8085

WANTED—TO RENT—HOUSES.

BUSINESS man associated in Chicago desires to rent three bedroom suburban home. Must be modern, conveniently located to grade schools, accessible to easy commuting to Chicago. Three in family arriving Sept. 2. Will consider short term lease with option to buy if desirable. Write full particulars. Address T T 347, Tribune.

WANTED—10 TO 20 RM. house or 2 flats. Must be reas. rent. Address G 177, Tribune.

TO RENT—APARTMENTS—GENERAL.

BETTER APARTMENTS.
2 rooms to 6 rooms in Chicago and the better suburbs. Choice locations. Beautiful decorating. $35 to $90. Call Central 3338.

TO RENT—APARTMENTS—SOUTH.

General List.

SEE THESE TODAY.
2 AND 3 ROOMS.
7031-33 Clyde-avenue. Attractive, modern. Many features. See janitor on premises. $32.50-$37.50.

3½ ROOMS.
7107-29 Bennett-avenue. De luxe in every detail. Near Illinois Central and shopping. Agent on premises. $45-$52.50.

3½ AND 4 ROOMS.
6431 Harper-avenue. De luxe in every detail. Near all transportation and shopping. Agent on premises. $42.50-$45.

4 AND 5 ROOMS.
6646-54 Kenwood-avenue. Modern. Near all transportation. 4 rooms have inador beds. $42.50-$50.

4 AND 5 ROOMS.
6732-40 East End-avenue. Strictly modern. Many features. 4 rooms have inador beds. Near Illinois Central, shopping, etc. $50-$60.

4 AND 5 ROOMS.
5611-23 Cottage Grove-avenue. Attractive. Modern. Many features. See janitor on premises. $40-$45.

6 ROOMS.
6751 Cornell-avenue. We finish floors. Decorating to suit. New ice box. Agent will show. $67.50.

Glatt & Price, Dor. 8800.

A Choice Fall Selection
for immediate and Oct. 1st possession.
7616 COLFAX: 4 rooms $47.50
6812 HARVARD: 2½-4 rooms..$37.50-$50
7716 STEWART: 2½-3½ rooms..$35-$45
7759 SOUTH PARK: 5 rs.; cor. apt. $57.50
330 W. Normal-pkwy. 6 rs.; 2 b.; gar. $90
Englewood 3000 Agent on premises.

4906 DREXEL-BLVD.
3 AND 5 ROOMS.
Filtered water; free refrigeration; large rooms; cross ventilation; canvased walls; tiled baths, showers; agent on premises or GEORGE S LURIE CO FRA 0370.

ATTRACTIVE APTS.
5228-38 KIMBARK.
3-4 room apts. Newly decorated, with new stove; free gas, G. E. refrig.; extra inador. Reasonable rental. Imm. possession.

TUDOR GABLES
2-3-4-5 ROOMS, $35 UP.
4830-48 DREXEL BLVD OAK. 0530.

10559 HALE—Exclusive Beverly Hills bldg. 3½-5 rms. $55-$75 Beverly 6400.

MODERN 2½, 3½, 4 rm. apts. Very desir. Reas. rent. See janitor. 6300 Ellis-avenue.

TO RENT—APARTMENTS—SOUTH.

General List.

CHOICE APARTMENTS
1500 E. 67th-pl. Large 2½ rms. Modern. 2 blks. I. C. Best loc. $40
1410 E. 70th-st. 2½-3½ rms. Furn. or unfurn. 2 blks. I. C. Quiet loc.
6934 Clyde-av. 3½ rms. 2 blks. shops, I. C., schools, 1st and 2d floor.
812 E. 54th-st. Lge. 4 rms. Good location .... $42.50-$45
1711 E. 67th-st. 4 rms. across from park. Quiet bldg. Near transp., shops, schools. $47.50
2315 E. 70th-st. Beau. lge. 4 rms. Modern. Near transp., lake, park. $52.50-$57.50
5339 Kimbark-av. Well arr. 5 rms. Best Hyde Park loc.; near shops, I. C. $60
1227 E. 57th-st. 5 rms. Center U. of Chgo. dist. 1st floor .... $55-$60
5700 Kimbark. Beau. 6 rms. 2½ baths. Modern. U. of C. dist. 1st fl. $82.50
SEE JANITOR OR CENTRAL 3338.

7223 KIMBARK—3 rms.; free refr.... $37.50
7924 Muskegon: 3 rms.: 3d fl. $40
8542 Green-st.: 4 rms.: 2d fl. $37.50
8056 Ashland: 4 rms.: 2d.: free ref. $42.50
1915 E. 86th-st.: 4 rms.: 2d fl. $42.50
6733 Perry-av.: 4 rms.: 3d fl. $45
6540 Kenwood: 5 rms.: 3d fl. $50
10629 Calumet: 5 rms.: gar.: 2d fl.... $55
C. H. Dehning Co., 665 W. 63d. Went. 0687.

1, 2, 3, 3½ Rooms.

8128 INDIANA-AV.
2½ and 3½ rooms: G. E. refr... $35-$45
7130 MERRILL-AV.
2½, 3½ and 4 rooms: free ref. $35-$50
1239 MADISON PARK.
2½ rms.: free gas, etc. $47.50

Equity Managem't Corp.
4150 S. HALSTED-ST.
YARDS 1866.

2½-3½ ROOMS,
$35 TO $40.
6820-22½ MICHIGAN-AV.
Newly dec., free refrig., inador bed.
JANITOR ON PREMISES WILL SHOW.

2½ Spacious Rs., $30-$31.50.
Ample closet space and kitchen cabinets: G. E. refrig. and new stoves; 10 minutes downtown on I. C. Ken. 1652. Mgr. on prem. 4649 Lake Park-av. 4730 Dorchester.
DIRECTION, DOWNS, MOHL & CO.

DORCHESTER APTS.
1401 HYDE PARK-BLVD.
3 ROOM S. W. CORNER APT.

3 ROOMS, $24.
1410-16 E. 73D-ST.
Steam heat, hot water, janitor service. Janitor on premises will show.

1-2-3 ROOMS, $27.50 UP.
4721 Ellis-avenue. Cross ventilation; near bus, I. C., surface. Manager on premises.

1536 EAST 69TH-ST.
2½ rooms. Inador; free gas and electric. Center shopping dist., I. C. Show any time.

7 EAST 79TH-ST.
2 and 3 rooms. Free refrigeration. Rollaway bed. All rooms light. $32.50 up.

1½-3½ RMS., $27.50-$38.50.
Free gas, refrig.; 2 blks. L, bus at door. 4336 Drexel-blvd. Facing park. Oak. 4951.

808 E. 58TH-ST.—2 rm., inador; 3 rm., bedroom. $35-$40; nr. U. of C.; free gas, refg. Pearson Realty, Fairfax 3064.

5114 KIMBARK-AV.—2½-3½ rooms; center hall; ivory dec.; cross-vent.; select. tenants; own. op. bldg.; nr. I. C. bus. $37.50-$47.50.

MODERN 2 rm flat—Elec. refrig.; private bath. 6427 University. Butterfield 6118.

7455 MERRILL—Lvly. lge., mod. 1½-2-3 rms. Fr. ref.; I. C., surf.; $32.50-$40. Mid. 4522.

HERMITAGE 6306—Lovely 2-3 mod. rms. Bedrms. Free refrig. Ex. tran. Gd. Shop.

5339 COTTAGE GR.—3 rms.; opp. pk.; stm.; free elec., gas, refr.; $30-$32.50; gentiles.

7929 MARYLAND—Lvly bright 2-3 rms.; free refrig.; mod. bldg.; $35-$45. Del. 2425.

SUBLEASE—3½ rm. apt., light, elect. refrig. I. C. trans. 8324 Ingleside-av.

4, 5, 6, 7 Rooms and Larger.

THE CLOISTERS.
well kept bldg. Modern in every detail. Will decorate. Open for inspection. 5-6-7 rooms: restricted. Midway 5811.

Better Apts.—Less Money.
4 rms.; fireplaces, bookcases, refrig.; lge. outside rms.; will dec.; excellent transp. 6214-26 Eberhart-av. See janitor.

4454-58 DREXEL-BLVD.
Large, spacious 6-7-8 rm. apts.; 2 and 3 baths; newly dec.; elec. refrig.; good trans. and shop. dist.; $55-$70. See jan. on prem.

4430-48 DREXEL-BLVD.
Large, spacious 5-6-7-8 rm. apts.; 2 and 3 baths; newly dec.; elec. refrig.; good trans.; shop. dist.; $52.50-$85. See janitor on prem.

5447-53 LAKE PARK-AV.
4 and 5 room apts.; will dec.; I. C. tran. and good shopping dist.; near park and lk.; $27.50-$35. See janitor at 5453 [2d floor].

6900 S. Michigan-avenue.
4 rooms, $37.50 and $40.00.
Large, light, airy rooms, sun parlors, G. E. refrigeration. Inador beds.

SUBLEASE for Sept. 1st—4 large, mod. rms.; G. E. refrig.; In-a-dor; ivory trim, cross vent. 7022-24 Perry-av. See Martin—Also 4 rms. in front of bldg.; now or Oct. 1st, $45-$47.50. McClun, 217 W. 63d.

4 ROOMS, MODERN.
7031-33 CHAPPEL-AV. Glazed, heated porches, new refrig., stoves, tile bath, shower. Agent on premises will show.

7320-22 Phillips-avenue.
4 lg. rms. Tile bath, canv. walls, new stove, refrig. Very modern. $60-$62.50.
GLATT & PRICE. REGENT 3300.

7322-24 Essex-avenue.
6 lg. rms., solarium, new stove, tile bath, extra lav., $87.50, inc. gar.
GLATT & PRICE. REGENT 3300.

4 ROOMS, $42.50.
1335-41 West 81st-st.
MODERN, CORNER BUILDING.

4 Rooms—7136 Bennett-av.
Exceptional bldg., 1 block I. C. Bryn Mawr sta. Tile bath, canvas walls, inador, table top stove, new ref., refin. fl. Res. mgr.

4 ROOM MODERN APARTMENTS.
Newly sanded floors, white woodwork, lge., sunny rms., shwr.; 1st, 3d., $45.
5218-28 WOODLAWN-AV.

7948-58 INGLESIDE.
4-5 rms., electric refrigeration, inador, I. C. transportation. Agent on premises.

6 ROOMS—3 master bedrms., 2 adj. tile baths, showers, ample closet and cupboard space; large G. E. refrig.; ivory walls; elev. serv. U. of C. $135. Mid. 8213.

4 ROOMS—951 E. 61ST-ST.............. $37.50
5 ROOMS—959 E. 61ST-ST.............. $40.00
You will like these cheerful 1st fl. apts. overlooking Midway. Oct. 1 Drex. 2311.

8005 EBERHART-AV.
4 lg. light rms., new stove, inador, modern; excel. shopping; surface-bus. Fra. 0353.

4-5-6-7 RMS., $63 UP.
5427 East View Park, E. of Hyde Park boulevard; I. C. and bus transportation.

ATTR. 4 except. lg. rms. lt., airy, newly remod., dec. to suit; table-top stoves, G. E. frig. Rent reas. Within 3 blk. to I. C., L, surf., bus. 4463 Woodlawn. Ken. 7401.

Best for Money—4 Rooms.
5545 Ingleside, 2d. Sun porch; inadors; refr.; nr. U. of C. Orr Realty, 1315 E. 53d.

— — 4 LARGE MODERN ROOMS — —
Canvas walls, large enclosed porch, shower, garage; $50.
8216 ELLIS-AV.

CHAPPEL, 8045—4 and 5 rms.; free refrig.; canv. walls, tile bath; near school; excellent location. Inq. jan. or call Fra. 0353.

4 RMS.—5 rm efficiency $37.50; steam heat, electric refrigeration; excellent trans. Agent on premises. 808 E. 65th-street.

7921 S. PAULINA-ST.—6 rms., tile bath; will dec; new refrig.; garage; $65; good trans.; close to shopping district. Fra 1134.

6717 DORCHESTER, 2d—4 lge. lte. rms., nr. I. C., park; will dec.; $42.50. Mid. 1974.

4-5 RMS.—Near I. C., lake; can. walls, tile bath, ref. firs. 7603 Essex. Reg. 4658.

6 RMS.—2d fir.; newly dec.; encl. pch.; elec refr.; stm. ht. $50. 6636 S. Ingleside.

$16 MONTH—Pleasant 4 rm. apt., stove ht. 1371 E. 70th-st. Plaza 0541. Watson.

4 AND 6 room steam heated apts., $25 and $30. Apply 1050 E 43d-street.

6931 EGGLESTON, 3d—6 rooms; stove heat; near "L"; $28; immediate possession.

816 E. 57TH-ST.—$42.50 up; 4-5 rooms. Cor Refrig. Porches Trans Near U. of C.

434 W. MARQUETTE-RD.—4 rms.; modern; will redec.; gd. trans.; Fra. 0353.

8438 DREXEL-AV.—5 r. de luxe apt.; glaz. pches. arched doors; I. C. surf. Agt. prem.

SUBL.—4 rooms; reasonable; steam heat; modern. 4117 Lake Park-av. Bit. 9853.

MODERN 5 rm apt.; canv walls G. E. refr. Tile bath; R. I. trans. 7611 Normal-av.

6747-59 OGLESBY—4 rooms; canv. walls; shwr.; inador; nr. prk., lake, I. C. Mid.4891.

6031-41 DORCHESTER—4 rms.; elec. refg.; will dec. to suit. Well kept bldg. $47.50.

DE LUXE 4 rm apt. $40; beau. dec.; cross-vent.; firepl.; gd. tr. 833 E. 46th, nr. Drexel.

6 RMS.—Newly dec.; steam ht.; 1 block I. C. surf., lake; $42.50. Sag. 9633. 7617 Saginaw

4 LGE. rms.—Sun parlor; slpg. pch.; G. E. refr.; nr. I. C.; $45. 1420 E. 73d-street.

DE LUXE APT.—6936 Paxton. 5 lg. rms., 2 tile baths. Rodgers & Co. Dor. 4822.

8756 LANGLEY—New 4 rms., 4 clos.; G. E.; col. bh.; can. walls; rolaw.; ex. tr. Ste. 1919.

MODERNIZED 5-6 rms., glzd. porch, $62.50-$85. So. Shore nr. I. C. Fairfax 3485.

4 RMS.—Sun par., encl. porch, G. E. ref.; all tr.; nr. pk. 6744 Blackstone. Hyd. 7984.

6 LGE. lt. rms.; 1st-2d apt. A1 transp. Nr. U. of C. G. E. refr. $60. 6118 Ingleside.

DORCHESTER-AV., 5315—7-8 rms., $62.50-$50. Electric refrigerators. Good value.

TO RENT—APARTMENTS—SOUTH.

4, 5, 6, 7 Rooms and Larger.

5512 RACINE.
4-5 rooms; G. E. refrig ... $32.50-$37.50
6648 MARYLAND.
4-5 rms.; el. ref.; inador. $37.50-$47.50
6949 SANGAMON.
4-5 rooms; L trans.......... $42.50-$50
S. E. COR. 73D AND LOWE-AV.
4 and 5 rooms; R. I. trans...... $40-$45
5467 INGLESIDE.
4-5 rooms; free elec. refr.. $47.50-$52.50
6356 MARYLAND.
5 rooms, cor. bldg.; L trans....... $37.50
1125 HYDE PARK-BLVD.
5 rooms; corner building .... $45-$50
6548 YALE.
6 rooms; R. I. trans................ $57.50
4530 DREXEL-BLVD.
6 and 9 rooms .... $70-$100
6231 RHODES.
6 rooms $40
6916 OGLESBY-AV.
7 rooms, 3 baths; canvas walls; I. C. trans. $115

Equity Managem't Corp.
4150 S. HALSTED-ST.
YARDS 1866.

7719-23½ Burnham-av.
4-5 ROOMS.
WILL DECORATE TO SUIT.
Large airy rooms; arched doorways; tile bath; in-a-dor bed; large closets; new refrigerators; 2 short blocks to I. C.; close to schools and shopping district. Agent on premises.

3 ROOMS, 2 BATHS, $75.
Beautifully landscaped bldg. on quiet street. Magnificent view from every window. Very imposing, spacious layout. Tile bath, canvas walls, modern kitchen, free refrig. 10 min. to loop by I. C. See owner.
1130 E. 46TH-ST. NR. WOODLAWN-AV.

5 ROOMS, $35-$40.
6157-59 ELLIS-AV. Elec. refrig., steam heat, hot water, janitor serv. Will decorate. Janitor on premises will show.
GLATT & PRICE
6826 Stony Island.
Dorchester 8800.

$60 De Luxe Oct. 1 Brgn.
7949 Vernon-av.
Beautiful 6 grand light rms.; canvased living and dining rms.; new stove; side drive to brick garage. See this today.

4 LARGE ROOMS.
reasonable, 6742-44 Blackstone-av.; modern building, elec. refrig.; glazed rear porch; ample closet space; I. C. trans.; nr. shopping dist. Agt. on prem. Swanson and House, 7046 Stony Isl. Dorch. 4141.

8340 DREXEL.
Immediate possession. 5 choice rms. Enclosed sleeping porch, fireplace, built-in tub and shower. Will decorate; trim enameled. I. C. transportation. Reasonable Central 4824.

4 ROOMS, $37.50 UP.
118-20 E. 68TH-STREET.
Large, roomy apts. with screened or glazed rear porches.
Janitor on premises will show.
Or call Dorchester 8800.

EXCLUSIVE CORNER
SUPERB 5-6-7 RM., 2 OR 3 BATH APTS.
Imposing interiors; spacious solariums. Convenient to Chicago University.
5142 University-av. Midway 7370.

7303 BENNETT.
4 rms. $52.50; modern bldg., bedrm., and rollaway; ample closet space; elec. dishwasher; nr. I. C. and 71st shopping. See janitor.

TO RENT—APARTMENTS—SOUTHWEST.

General List.

2-4 RM. fl.—Stv. ht., new dec. 1341 W. 50th. Owner, 5300 S. Talman-av., rear bldg.

1, 2, 3, 3½ Rooms.

4355 S. SAWYER-AVENUE.
2 ROOMS, $27.50.
3 rooms, $32.50 and $35.00.
Electric refrigeration. Inador beds.
½ block from Kedzie and Archer-avenues.

3 & 3½ RMS., $37.50-$42.50.
6350 S. FAIRFIELD AV.
MODERN. WELL MAINTAINED BLDG.

4, 5, 6, 7 Rooms and Larger.

1ST FL.—4 large rms., rear pch., h. w. ht., sep. boilers. Nr. park. 7120 S. Richmond.

5 MODERN rms.; sleeping porch; refrig.; steam heat. 3521 W. 63d-place. Ber. 9506.

TO RENT—APARTMENTS—NORTH.

General List.

PERFECT APARTMENT HOMES
These apartments without exception have large, spacious rooms, ample closets, and are ideally located as to transportation, shops, etc.

2 Rooms	—1527 Lunt	$37.50
	1900 Pratt	35.00
	7100 Sheridan-rd.	35.00
3½ Rooms	—1705 Albion	$40.00
	4828 N. Ashland	42.50
	3943 Janssen	42.50
	6802 N. Wolcott	40.00
4 Rooms	—1707 Albion	$42.50
	7100 Sheridan-rd.	50.00
	3952 Dakin-st.	45.00
	1767 Granville	42.50
	1904 Pratt	45.00
4½ Rooms	—6908 N. Wolcott [2 bed-rooms]	$47.50
5 Rooms	—1767 Granville	$52.50
	7000 N. Paulina	50.00
	1527 Lunt-av	65.00

See resident agents.
RITCHIE
Realty & Management Co.
134 N. La Salle-st. STATE 4670.

CHOICE APTS.
1362 Jarvis. Beau. 4 rm., 2d.; modern, canvased. Fast transp.................. $52.50
4623 N. Damen. 4-5 rms., screened porch, wide court. All transp........ $42.50-$52.50
652 Oakdale. 2½ rms., comp. dec.; all transp. Modern $32.50
437 Belmont. Choice 4-5-6 rms. Modern. White trim; all transp........... $50-$82.50
2146 Berteau. 3-4 rms. with inadors. Quiet loc. Near transp.... $37.50-$42.50
5136 Agatite. Lge. 4½ rms., near pub., parochial schls. Transp. Shops....... $42.50
6333 N. Whipple. Beau. 6 rms., 2 baths, tile kit. Canvas walls $87.50
SEE JANITOR OR CENTRAL 3338.

1400 LAKE SHORE-DRIVE.
2 TO 6 ROOMS.
Chicago's finest apartment house. Kitchen stainless steel sinks, porcelain cabinets, glass walls, new refrigerators and stoves. All in one glorious assembly, done in pastel colors as you might dream about. Gas, electricity, and refrigeration free.
VERY MODERATE RENTALS.
We invite your inspection of the tastefully appointed, modern apartments.
Elmer A. Claar & Co., Agents.
WHITEHALL 4180.

2000 Lincoln Park West
Opposite Lincoln Park and Lake.
MODERN, FIREPROOF, ELEV. BLDG.
DOORMAN SERVICE.
1 to 5 Rms.......... $52.50-$155
Spacious rooms; ample closet space. Newly finished parquet floors; new stoves and refrigerators; convenient to bus and surface lines; 15 minutes to loop.
Peter F. Reynolds, Lin. 3633.

1201 CHASE—REAL HOME.
At lake; large 5 and 6 room apts.; 2 tile baths, ten closets, balcony, private beach; wood-burn. firepl. in 6 rm. apt.; restricted. 1206-18 JARVIS-AVENUE. Beautiful 2½-4-5 room lake apts; pri. beach. Rog. 4826

6254 N. CLAREMONT—4 ROOMS...... $45
6258 N. Claremont, 4 rms., cor.... $47.50
2337 Rosemont. 3½ and 4 rms.$40-$42.50
4632 Kenmore. 6 large, light rms.... $50
1154 Morse, 4 large, light rms....... $42.50
T.J.O'Donnell & Co., 4840 Sher.-rd. Lon. 1558.

SHERBURNE BEACH,
6259 Sheridan-rd.
3-4-5 ROOMS.
On the lake; private beach; restricted.

AQUITANIA APTS.
5000 MARINE-DRIVE. ARDMORE 2843.
3½-4-5-6 rooms. De luxe apts. overlooking lake and drive. Elevator building. SEE MANAGER ON PREMISES.

1425-27 CHASE-AV.
3½-4 room bedrm. apts.; all white woodwork; inador; elec. refrig.; table top stove; L trans; $40-$47.50. See janitor on prem.

3 and 4 Rooms, $40 to $42.50
903 George-st. [Diversey-Clark section] Modern corner building; good transp.

3½ and 4 Rooms, $40-$45.
6343-45 N. WASHTENAW-AV.
Ultra modern building; near Devon-av.

WELLINGTON ARMS, 2970 SHERIDAN-RD
1 to 5 room kitchenettes, furnished or unfurnished, starting at $40. BIT. 4600.

626-40 WAVELAND-AV.
Extra lrg. 3-4 rms. 2 bdrms.; free refr. Reas. Inquire office of bldg. or janitor.

520 SURF-ST.
2-3-4-5 rms. Beautifully dec. Tile bath. Excell. loca., transp. Very reas. rental.

4-6 RM. 1065 Thorndale—Imm. poss.; mod. Reas. 2½-3½ rooms, 1218 Victoria; lt. 3 rm.; imm. poss. or Oct. All mod. Reas.

MONTROSE, 2557—3½-4 rm. apts.; free ref.; gd. trans.; redec.; $32.50 up. Fra. 0353.

TO RENT—APARTMENTS—NORTH.

1, 2, 3, 3½ Rooms.

2½ Rm., $33.50; 3½ Rm., $43.
Free gas and refr.; nr L, bus, and surface. 4501 Malden-st. Edgewater 8409.

2½ R's, $32.50; 3½ R's, $40.
Free refrig. Near Western L and surface. 4350 N. Bell, corner Montrose. Pal. 3279

3½ Rms., $35 to $38.50.
Free gas; near Howard L, Sheridan bus, and surface. 7720 Haskins-av. Kil. 6477.

MARINETTE APTS.
7010 N. ASHLAND-BLVD.
IN THE HEART OF ROGERS PARK.
2 BLOCKS TO "L" STATION.
Beautiful unfurn. apt. bldg. Nr. shopping centers, churches, lake. 1½-2½-3½ bedroom apts. Inador living rm. Carpeted firs. Tile bath, showers. Elevator. Individual store rms. Free gas, refrigeration. Reas. rentals.

DEVON AND WESTERN.
2349 DEVON-AV.
BEAUTIFUL 2½ ROOM kitchenette apts. Tile baths.
Modern, well kept elevator building.
Refrigeration and gas included in rent.
REASONABLE RENTS.

STUDIO APT.—3 RMS.; LARGE LIVING ROOM; modern; just completed; near Lincoln park; Parquet floors, indirect lighting, leaded glass windows, glass brick, tile base, sand finished plaster. Rental $90. 1848 Lincoln-avenue. State 5788.

COME TODAY to 159 W. Burton-pl. Sunny, spacious, 2 bedrm. studio; Venetian blinds, concealed radiators, oversize closets, 30 ft. living rm.; immediate occupancy. Apply Boone or Rogen.

947-57 CORNELIA.
2½-3-3½ room bedroom apts.; all white woodwork; table top stoves; electric refrigerator; $35-$40. See agent on premises.

2201-09 EASTWOOD.
2-3 ROOM APTS., $35-$40; inador beds; electric refrigeration; near shop. district See resident manager on premises.

1400 LAKE SHORE DRIVE
Living rm., bedrm., kitchenette, extra in-a-dor bed; gas, elec., and refrig. included in rental of $60.00. Agent Whi. 4180.

2 ROOM APT.—Living rm., inador, dinette, kitchenette, tile bath, G. E. refrig.; 3 large closets; parquet floors; $50.
FULLERTON PKWY. TOWERS.
415 Fullerton-pkwy. Lin. 1518.

2740 HAMPDEN-CT.
2 rms., $33-$40; modern, fireproof bldg. Canv. walls; 2 blks. to Linc. pk. Lin. 1854.

3 ROOMS, 3D FLOOR, $35.
Living rm. with inador, dining rm., kitchen; tile bath; shwr. 1358 Early-av.

GORGEOUS 2 ROOMS.
Specials at $36.50-$40. Free gas.
517-25 Brompton [nr. lake. 3570 No.1.

1209 N. STATE-ST.—3 room studio apts.; in Chicago's newest modernistic bldg.; $85 and $90. Shown by appointment only. HOGAN & FARWELL, INC. Whi. 4560.

3944-58 FREMONT—3 rooms. $38; elec. refrig.; all trans.; newly decorated. Janitor 901 Irving Park-blvd. or call Hogan & Farwell, Inc., Whitehall 4560.

677-85 WRIGHTWOOD-AV.
2½ rooms; electric refrigeration
2600 North. Agent on premises.

2754-64 HAMPDEN-CT.
3 room apts., $52.50; inador; refrig.; nr. park, trans., shops. See janitor at 2764.

1400 LAKE SHORE DRIVE.
Liv. rm., dinette kit., imm. or Oct. 1; gas, elec. ref. free. $57-$65. Agt. Whi. 4180.

MODERN 1 rm. apts. with kitch.; elevator bldg.; free gas, refg.; residential sect.; ½ bl. shoppers L, bus, lake. 1345 Jarvis.

2 RM. KITCHENETTES.......... $30-$32.50
Lge. dress. rm.; resid. dist.; L, bus trans. See janitor. 5926-34 N. Paulina. Lon. 3808.

611 ARLINGTON-PL.—Beautiful 3½ room apt.; near Lincoln park; cheerful; includes refrig.; $42.50. Diversey 9500.

3526 N. MARSHFIELD-AV.—1½-3 rms.; free gas, refrig.; $30 up; adults. Attardo.

FARWELL 1662—Light cool, 2-3 rm. apts. G. E. inador, free gas. Well maint. bldg.

445 ST. JAMES-PL.—At Lincoln park; 3 rms., kit., 4 clos., inador; 15 min. to loop.

2½-3 RMS.—$35-$50; incl. gas, refg.; 516 Cornelia, off Lake Shore-dr. See Mrs. Cashin.

3 ROOMS—Free gas, refrigeration; all transportation; reas. 1714-24 Jonquil-terrace.

LARGE 2½ rm. apts. with dressing rooms. 651 Oakdale; free gas; $40. Shel. 0100.

4, 5, 6, 7 Rooms and Larger.

4404 DOVER-ST.—2d Floor, Modern 6 rooms. Encl. sleeping porch, tile bathroom, shower. Craftex walls. New stove, refrig. Close to transp. and schools. $65. Must be seen to appreciate. Call Lon. 2133.

4 AND 5 ROOMS, $40 TO $50
5336-44 WINTHROP-AVENUE.
Near Edgewater Beach hotel. All transp.

5 ROOMS, $47.50 TO $55.
1955 Winnemac-av., 2 blks. So. of Foster. BEST VALUE ON NORTH SIDE.

DE LUXE STUDIO APT.
619 Deming-pl.—4 spacious rms.; new bldg. Tile bath, firepl. For appt. Bit. 0580.

5 RM. MODERN APT., $47.50
1607 Byron-st.—Light, cheerful apartment; 2d floor; good transp. Diversey 9500.

4 ROOMS, 3D, $42.50.
New tile bath and shower; cross ventilation; Oct. 1; adults. 1339 Ardmore-av.

4701 WINTHROP-AV.—4 and 5 rooms; $35 and $45. G. E. refrig.; newly decorated. Hogan & Farwell Inc. Whitehall 4560

1224 PRATT—Sublease to April 30th. Splendid 4 rooms unfurnished or furn. Would sell furniture. Sheldrake 4140.

1906 LINCOLN PARK WEST—5 ROOMS
ELECTRIC REFRIGERATION $45
H. W. CROXTON & CO. 4723 Broadway.

912-22 LAKESIDE.
4 rms., private pch.; all light rms.; G. E. refrig.; all trans. $37.50 up. See janitor.

5615 WAYNE-AV.—5 large, sunny rooms, 2 porches. $50. Electric refrigeration. H. W. CROXTON & CO. 4723 Broadway.

OAK-ST., E., 34—English basemt.; 4 rms., bath; unfurn.; Frig. Inquire after 3 p. m.

6 SPACIOUS rms.—1st; 2 baths; near Lincoln Park [2700 N.]; $95. Bitt. 0580.

5 LT., modern rms.; stm., elec. refrig., porch Good transp. $45. 522 Armitage.

1461 BELLE PLAINE—4½ all outs. rms.; plastic walls, incl. gar. $45;appt.Linc.4661.

4 RMS.—2 bedrms., porch, refrig., steam ht. $32; nr. Cornell. 1123 Fullerton.

4 AND 5 spac. rms.—Free gas and refg.; nr. schls., trans. 1744 Albion. Rog. Pk. 6360.

1426 THOME-av. [6300 N.]—New bldg. 5 rms., tile kitchens, $65-$70. Shel. 8600.

5 RMS., 2 baths, sun pch. Also 4 rms., sun pch. Nr. lake. 1330 Birchwood. Rog. 1907.

3656 PINE GROVE-AV., 2D—6 rms., shwr., pch., free refr.; 1 blk. park; gd tr. $62.50.

4-5 BEAU. modern rms. and inador; nr. L., bus, school. 5953 Winthrop. Dea. 9898.

6 RMS.—2d; encl. back pch.; gar.; h. w. ht.; $40; now or Oct. 1. 3541 Wilton. Dor.9871

ADDISON 2348. Mod. 4-5 rms.; cross ventilation; G. E.; gd. tr.; shops; nr. schls.; reas.

KENMORE 5641, 2d—6 rooms, 2 baths; glazed pch.; sun parl. Near lake and "L."

511 ROSCOE—6-7 rooms, modern; 2 baths, shwr.; pr. pchs.; reas. Gentiles. Wel. 2610.

MARSHALL FIELD GARDEN apartment homes. 411 Blackhawk-st. Lincoln 2121.

4 RMS.; close to lake; good tran.; mod. decor.; $45. 6910 Wayne-av. Rog. 4760.

1914 CORNELIA—5 rms., 1st fl.; htd.; incl. gar.; will dec. $45. Sullivan. Pen. 7112.

SPACIOUS 4-5 rm. corner apts.; inador; gentile. 1507 Arthur. Loyola X. She. 6165.

1209 GLENLAKE—4 large rms.; priv. front and rear porches; $42.50. Shel. 0100.

REAL VALUE—6 rms. at 641 Oakdale-av. Don't miss this one—$47.50. Shel. 0100.

5 RMS., 2d and 3d floors; steam heated. 5789 Ridge-av., nr. Senn High School.

4215 SHERIDAN-RD., 2d, 6 rms., 2 baths; will decorate; $70.00. Randolph 3081.

4341 KENMORE, 1st—6 rms., steam ht., elec. refrig., priv. porch All trans. $46.50.

4-4½-5 ATTRAC. rms. at the lake—Free gas. See agent. 7235 Sheridan. Rog. 6360.

4755 BEACON—4-5 rs., sun par., cor. $40-$47.50. Magnolia 4742—5 rs. Sac. $47.50

6 RMS.—New bldg.; 2 tile baths; kit.; brkfst. nook. 6142 N. Hamilton [2100 W.]

4422 DOVER—5 rms.; 1st or 2d; lt.; airy; newly remod.; $50. Agent on premises Sun.

5358 KENMORE—5 rms., lt., lg.; decorated; refrig.; L, bus, surf.; nr. bch., park. Adults.

5133 SHERIDAN—4-5-6 rms.; sun pch.; shwr.; ex. lav.; nr. pk., lk.; all tr.; adults. Lon.6955

5259 WINTHROP-Berwyn—5 lt. rms. decorated; refrig.; L. surf.; bus; adult.Lon.6955.

2624 LUNT-AV.—6 rms., lge., lgt.; tile kit.; bth.; shw.; nr. L.; gd. tr.; adults. Lon. 6955

4151 SHERIDAN—7 rms., 2 baths; mod.; L bus, surf.; adults; priv. fam. Lon. 6955.

N. DEARBORN Near park; 6 rms., 2 baths; living rm. 28 ft. sq.; $100. Sup. 4373

4½ RMS GLZD. PCH., park, all trs. $37.50. 3 rm. apt. in Cottage. $30. 5047 Winthrop.

ROSCOE 723, 2D—6 rms.; steam elec. refr.; new dec.; immed. pos.—See janitor

LOVELY 6 rms., 2d apt.—Nr. lake; 2 sun rms.; 3 baths; L, bus; reas. 7628 Rogers.

SUBL. 5 large rms.; screened rear pch.; elec. refrig.; tile bath, shwr.; $60. Bri. 6239.

808 BARRY-AV., 3d fir.—6 rooms; excellent transp.; steam heat; $35. Lakeview 6480.

1111 GRACE—4-5 rms.; stm.; $35-$40; well kept. bldg.; 2 trans.; Gentiles, adults.

544 WELLINGTON-AV.—7 rms., 2 baths; new. dec.; immed. poss.; reas. See janitor.

5437 KENMORE, 2d—7 lg. lt. rms., 2½ ba.; 2 sun rms.; 3 apt. bldg. Imm. or Oct.

4 RMS.—In-a-dor bed; new range; free refrig. $40. 4407 Greenview-avenue.

OAKLEY, N. 4951—Cor. Argyle, 2d-3d; large, light 5 rms.; good shop.; all conven.; $45.

2208 ROSEMONT—5 rs.; lg. lt.; shwr.; refg.; surf., shp. dist. N.W.R.; adults. Lon. 6955.

TO RENT—APARTMENTS—NORTH.

4, 5, 6, 7 Rooms and Larger.

3750 Lake Shore-drive
3 TO 8 ROOMS.
Large, light rooms, featuring canvased paneled walls, concealed radiation, and fine wood burning fireplaces. Colored tile baths. Exceptional closet space.
Pompeiian swimming pool in building for private use of tenancy. Desirable neighbors.

ATTRACTIVE RENTALS.
Also 4 and 5 room apts.
On lobby floor; $90 and $100.

665 GRACE-ST.
5 and 6 rooms. Well arranged, attractive rooms, sun and sleeping porches. Block west of Lake Shore-dr. and park. Close to desirable shopping dist., schools. $70-$90.

1016 HOLLYWOOD-AV.
4 to 7 rm. units; ½ block west of Sheridan-rd. Large, well planned rooms. Sun slpg. porches overlooking lake. $60-$135.

510-34 ADDISON-ST.
3½-4-5 ROOMS.
These roomy apartments are arranged for convenience. All have modern appointments: In-a-dor beds; new refrigerators and stoves. Close to transportation. Plenty of light and air and a most unusual view. Agent on Premises.
RENTALS $50 TO $65

559 SURF-ST.
NEAR LINCOLN PARK.
4 TO 8 ROOMS.
24 hr. elevator service. Decorate to suit. Near schools and shopping. Good transportation. Agent on premises.
GEORGE S LURIE CO. L. V. 0861.

BARGAIN ON DRIVE.
Moderately priced 5 room apt. now avail. Spacious living room, full sized dining room. Uniformed attendants.
3520 LAKE SHORE-DRIVE.

MODERN—
REASONABLE.
6533-5 ARTESIAN—5 rooms.
in 3 apt.; sleeping porch; heated gar.
914 AINSLIE—Luxurious 6 rooms;
2 baths; real fireplace; choice floor.
Other 4-5-6 rms., $35 to $55. Cent. 6610.

1400 LAKE SHORE DRIVE
Liv. rm., bedrm., din.; new streamlined kitchen; inador bed; gas, elec. and refrig. inc. in rental of $79.50. Agt. Whi. 4180.

433 BRIAR-PLACE
5-7 rm. apts., unusually large, light; 2-3 baths, 5 rms., overlooking lake; canvas walls, elev., lake, drive. Attr. rental.

4 ROOMS, $40-$42.50.
2517 N. CLARK-ST.
Diversey-Clark section; 1 block from Lincoln park, lake, and all transportation.

3530 LAKE SHORE DRIVE.
7 ROOM CORNER APARTMENT.
All outside rooms in perfect arrangements. Ample closets, uniformed attendants. Specially priced for immediate rental.

3520 Lake Shore Drive.
OVERLOOKING LAKE AND PARK.
4 rm. apt. [5 rm. efficiency] now available. All large rooms. Ample closet space. Moderate rental.

EDDYSTONE HOMES,
421 MELROSE-STREET.
4-5-6 rooms; restricted. Bittersweet 4127.

6 ROOMS, 2 BATHS, $75.
2045-47 Jarvis. In finest section of Rogers Park. 1st and 3d; new elec. refg. F. J. Murnighan & Co. RAN. 5025.

854 AGATITE.
5 rms. and sunparlor; available now; new refg., shower; gd. closet space; nr. lake, schools. Gd. trans. Lon. 2358 or Edge. 1062.

6101 SHERIDAN-RD.—Sublease 5 rm. apt.; 2 master bedrms.; tile bath and shower stall; newly dec. and carpeted; all outside exposure; private beach. Apt. 6-F. Phone Briargate 8999.

918 SUNNYSIDE-AVENUE.
Real bungalow layout; large closets; attr. dec.; all transportation, shops; 4 rooms and sunroom. Beautiful remodeled 5 room apts. Immediate possession. See resident manager.

6 ROOMS EQUIVALENT TO 7.
2 baths; restricted; kitchen modernistically designed, with breakfast room; canvased walls; incinerator service; new Universal stove. 1220 Columbia-av.

3 Rooms, $45; 6 Rooms, $55.
Comp. dec.; good loc.; Uptown-Edgewater 4 rms., $35-$40; many others. Cent. 6610.

2335 COMMONWEALTH-AV
6 room, 2 bath apt.; modern; elevator bldg. Rental $110-$125. CENtral 5050.

5-6 ROOMS, 2 BATHS.
Overlook, lake and park; well arranged cor. apt.; mod. spacious 1st and 2d flrs.; qual. bldg. H. A. Seagren. 800 Eastwood-av.

SUBLEASE 1400 LAKE SHORE-DRIVE.
Large living room, 3 bedrooms, 2 bathrooms, 3 exposures; good closet space; newly equipped kitchen. Owner leaving city. Will sacrifice. Agent. Whitehall 4180.

ATTRACTIVE, large, light upper 5 room apartment; heated; shower; good trans. 1458 Belle Plaine-av., 2 blocks North of Irving Park-blvd. Lake View 5563.

1507 GRANVILLE.
4-5 large, light rms.; newly decorated. See agent on premises or call Lin. 2716.

Facing Lake—7 Rms.—$70.
N. Shore's best barg. Beau.; mod.; s. p.; 2 ba., tile, shwr. 4656 Clarendon. Sun. 8195.

5644 RIDGE-AV.
Modern 5 rm. apt.; shwr.; table top stove; all trans. Also 4 rm. apt.; furnd. Shay.

4520 N. HAMILTON.
4 spacious, outside rms.; extra rollaway bed; Oct. 1 poss.; rental $42.50. Rav. 4200.

4876½ N. ASHLAND—4-5 lge. light rms., lge. closets, inador, lgt woodwork; new stoves. Nr. schls., gd. tr. $40 up. Ard.3912

2451 GUNNISON [4830 N.]—Large 4 rms., newly decor.; shwr.; refrig.; front apt.; $42.50; inducement if rtd. before Oct. 1.

BEAUTIFUL, newly dec. 6 rms.—1st fl.; canv. walls; arch drways.; tile bath; built-in closets; $50; gd. trans. 4415 N. Seeley.

5241-43 WINTHROP.
Newly remodeled 6 room apt; new stove and plumbing; new. dec.; el. refrig. $57.50.

4409 N. SEELEY—4 Rooms.
1706 FARWELL, 4 rooms. Free refrig. Mod. rtl. See jan. or ph. Ran. 4832.

6 ROOMS, $55
Floors sanded; newly dec.; elec. refrig.; exc. trans. 1067 Ainslie-st. Lon. 3808.

655 BITTERSWEET-PL.—5 rm. apt., nr. Lake Sh.-dr.-Lincoln Pk.; new stove, refr.; tile bath; exc. trans. $75. Lake View 2962.

FINE lge. 5 rm. apt.; glzd. frt. and open rr. pchs. Gar. on N. Bell-av. $50. Aus. 3121

1724 ESTES—3½, 4, and 5 rm. apt. homes; available Oct. 1. Mod. thruout, all trans.

UNUSUAL value—1346 Greenleaf-av.; 6 rs.; 3 baths; excel. trans. Ph. Rog. Pk. 0187.

2248 MORSE—Beau. 5 rms. cor. bldg. tile kit. col. tile bath; canv. walls. Bri. 5583.

3745 NORTH WILTON—Attr. 6 rms.; 3 apt. bldg. Very light; el. ref.; ex. trans. $45.

4 RM.—Big value; stm., elec. refg.; $35; now vacant; near Ashland-Irving. Wel. 1100.

TO RENT—APARTMENTS—NORTHWEST.

General List.

FREE GAS.
2-2½ and 4 rm. apts.; inador beds, inlaid linoleum in kitchen, refrig., $32.50-$45.
4038-60 N. KEYSTONE. See manager.

3535 W. PALMER-STREET.
2½, 3½ and 4½ rooms, $32.50 to $47.50. Large, light, airy rooms. Mod. cor. bldg.

3 AND 4 ROOMS, $40-$45.
2924 N. SACRAMENTO.
Ultra modern. Tile baths. Nr. Diversey.

5643 N. SPAULDING—3½ and 4 room apts., $40-$42.50; newly dec. Janitor on prem. or Hogan & Farwell, Inc. WHI. 4560.

3300 SCHUBERT—Modern 2-3-4 rooms. $32 up. Good transp. Shopping district.

1, 2, 3, 3½ Rooms.

— — CONGRESS THEATER BLDG. — —
2 ROOM APTS., $32.50.
See Mr. Bons 2121 Milwaukee-avenue, or F. L. Winston & Co., Inc. State 4940.

2146 POINT-ST.—Lvly. lge. 2½ rms., 3d fl. G. E. A1 bldg. Nr. surf. $32.50. Del. 2425.

4, 5, 6, 7 Rooms and Larger.

4 LARGE rooms; furnace $30
See EPPLER. 4807 School-st.

SACRAMENTO 4329—4 rms.; refg.; redec.; conv. loc.; reas; see jan. or Fra. 0353

MOD 4 rm. apt., 1st flr.; gar.; on La porte-av. only $42.50. Ph. Austin 3121

BEAU. 5 rms. lge. sun par. liv. rm., gla. pch. gar. On Eastwood-av. $55 Aus. 3121

3655 N. WHIPPLE—2d, 5 rm. $33 unheated; hot water plant. Juniper 3523.

3700 AGATITE—Cor. bldg.; 5 and 6 rms.; extra lge., light; reas. Mr. Kern. She. 8600

5 RMS.—Corner bldg.; elec. refrig.; large closets; $50. 5656 Addison. Pal. 5140.

4 MODERN rms.—G. E. refrig.; newly dec. 2711 N. Kilpatrick. See janitor on prem.

5 LARGE rms.; sun parlor; tile bath; shwr.; $55. 5201 Cullom. Pal. 3094.

2750 NELSON—4 lgt. rms.; wall bed; refg.; tbl. top stv.; or. surf.; adults. Lon. 6955.

4048 KAMBERLING [1330 N.]—5 rms. lt. lg.; shwr.; el. ref.; adults. Lon. 6955.

3054 WILSON, 2D—6 RMS.; 2 SUN PAR.; refrig.; shower; L surf.; adults. Lon. 6955

6 RMS.—Mod.; sun-pl.; opp. pk., elec. ref.; h. w. ht.; gar. $57.50. 4529 Wrightwood.

MODERN 4½ rms.—Across from school; will decorate; $47.50. 2807 N. Kilbourn.

6 LGT., light rms.; stove heat; nr. school and car line. $30. 2932 N. Sawyer-avenue.

6 RMS.—1st floor; newly dec.; sun pch.; stm. htd.; conven. trans. 2909 Logan-blvd.

TO RENT—APARTMENTS—NORTHWEST.

4, 5, 6, 7 Rooms and Larger.

KEELER ARMS APTS.
4 rm. modern apt. $40 and $45. Free gas and refrigeration.
Inador bed, tub and shower bath.
4505 N. KEELER-AV.

5 ROOM APT.—7190 W. GRAND-AV. Suitable for beauty shop; reas. rental. THE ESTATE OF MARSHALL FIELD, HENRY F. DARRE, AGENT. 135 S. La Salle-street. State 0675.

2141 HUMBOLDT-BLVD.
6-7-8 rm. apts., newly decorated; refrig.; light, airy rms.; reas. rental. See agent on premises. Phone Brunswick 1956.

FREE REFRIGERATION.
5 rm. apts.; C. & N. W. trans. 11 min. to loop; bus, surf. trans.; nr. schools; $52.50. See Janitor, 4147-61 Byron-st.

4 RMS., HEATED, $37.50.
See Janitor, 4840 Belle Plaine.
5 rms., heated $40.
See Janitor, 4007 N. Leamington.
S. O. Stone & Co., 4503 Milw'kee. Pen. 3900.

3015 SUNNYSIDE-AV.
4 spacious, outside rms.; extra in-a-dor bed, especially priced for immediate or Oct. 1; rental, $42.50. Rav. 4200

SPLENDID APARTMENT VALUE.
$35.50. Dec. 5 rms., gar., slp. pch. Come early. 5524 North-av. Merr. 6004.

4 TO 6 RM. APTS.
$25 to $50; heated and unheated.
S. O. Stone & Co., 4503 Milw'kee. Pen. 3900.

— — — — 4 ROOMS—$40.00 — — — —
Cross vent.; new G. E. ref.; newly decorated. Immed. poss. Janitor, 3356 Ainslie.

BELLE PLAINE, 4834—Redec. 5 large, lgt. rms.; glzd. frt. pch.; G. E. ref., heated, shower.; $47.50; adults; gentiles; no dogs.

4837 N. ALBANY-AV.—5-6 rooms, heated sun parlor, $47.50-$55. Agents on premises or Whitehall 4560

LINDER, 4206—4 and 5 rms., refg.; near Pk and trans.; redec. Inq. jan. or Fra. 0353

5 ROOM apt.; stm. ht.; G. E. refr.; table top stove; $45. 4007 N. Richmond-st. Jun.7184

ATTRACTIVE 4 rm. apt.—Nr. schl.; immed. poss. 2614 N. Lockwood, 1st. Berk. 5371.

6 BEAU. lt. rms., 1st floor; hot water heat; stove; shower. $55. 4955 Barry.

TO RENT—APARTMENTS—WEST.

General List.

CHOICE APARTMENTS
5645 Washington-blvd. 3½ rm. 1st fl.; Mod. bath. White trim. All transp... $42.50
5439 Washington. Beau. 4-5 rms. Mod. bath. Beau. Bldg. .... $52.50-$70
100 Lincoln-av., Riverside. 3½ rms. Beau. Suburban loc. Modern. .... $45-$47.50
1136 Pleasant-st., Oak Park. Mod. 4 rms. Near all trans., shops................ $50
SEE JANITOR OR CENTRAL 3338.

3146 FRANKLIN-BLVD.
3½ and 4 rooms, $42.50 and $50.
French windows. Stained glass.
Quiet, residential section.

2½-3½-4 ROOM apts., modern building—Good transportation; reasonable rent.
JOHN KEMPSTON RENTAL AGENCY.
4938 Quincy-street. Columbus 7709.

3½, 4, 5 ROOM APTS.
Lang, Weise & Cella. Randolph 2574.

1, 2, 3, 3½ Rooms.

3 RM. apts.—Newly decor.; $18 mo. New Electrolux; new priv. baths, shower; stove ht.; adults. Inquire Store. 1159 W. Adams.

4, 5, 6, 7 Rooms and Larger.

1151 S. AUSTIN.
Attractive 2d floor apt.; 4 rooms.
THE ESTATE OF MARSHALL FIELD,
HENRY F. DARRE, AGENT.
135 S. La Salle-street. State 0675.

VERY MODERN 6 ROOM corner apt.; arch doorways; double plumbing; private front and rear porch. 5708 Washington-blvd.

39 SOUTH CENTRAL PK.—6 rm. apts.; 2 baths; opposite Garfield Pk.; gar. in bldg. $85. Janitor on premises. Mon. 1297.

3460 W. JACKSON-BLVD.—Beautiful 4 and 5 room apts.; large, light, and modern. Free refrig. Reasonable rent. Diversey 9500

BEAU. 6 RMS. — 4834 Congress; double plumbing; elec. refrig.; excl. pch.; stm. Janitor service. Van Buren 0400.

BEAU. 4 rms.; English basement; h. w. ht.; $20 mo. 3541 Walnut-st. Nev. 7024.

4 RMS., new bldg.; free ref.; rollaway. Some 2 bdrms.; gd. trans.; reas. Roc. 7126.

5-6 RMS.—Hot wat. heat; brand new bldg.; most modern on West Side. 2642 W. Huron.

5 RMS.—Stm. ht.; will dec.; nr. schls.; gd. trans.; $27.50 and $30. 3356 W. 19th-st.

TO RENT—APARTMENTS—SUBURBAN.

SOUTH.

Beverly Hills—20 minutes to loop.

6 LARGE rms.; glassed-in sleeping porch; quiet street; rent $65. 11630 S. Artesian-avenue. Cedarcrest 4965.

NORTH.

Evanston—15 minutes to loop.

ISABELLA PARK APTS.
on Isabella-street and Hampton-parkway, 1½ blocks west of Isabella-street L station. 2 blocks north of Northwestern stadium.

NEW BLDG.
4 room apts.; some have 2 bedrooms. beau. apt homes in residential district. Open for inspection. Model apt.
PHONE ROGERS PK. 1727. UNI. 9500.

TOWER CASTLES
2212 SHERMAN-AV.
Evanston's finest 4 rooms. Canvased walls, tile bath, elec. dishwasher, inador, arch doorways, cove ceilings, beautifully landscaped court. $70-$75.
5 ROOMS—2 BATHS.
Beau. 2d floor corner apt. Large, well arr. rms. Tile bath, showr. stall. New ref., range. Sanded floors. Comp. dec....$110

CHOICE 4-5 ROOMS.
726 Hinman-av. Lrg., light units, tastefully decorated. White woodwork. Built-in tubs and showers. New ranges, refrigerators. Fast transportation. $52.50 up.

MAGNIFICENT LAKE VIEW.
498 Sheridan-rd., 5 and 6 rms. Very large liv. rm., high ceiling; nat. firepl. Lovely bedrms. Ample closets; 2 tile baths; barg. Exclusive bldg. Mr. Raymond. Rog. 0458.

1631 MONROE-ST.
6 large rooms; electric refrig.; enclosed rear porch. Franklin 6584.

WEST.

Austin—14 minutes to loop.

MOD. 3-3½-4 room apts.; all conven.; exc. location; reas. rental. 663 N. Austin-blvd. C. W. Jones. Vill. 5484. Austin 0791.

Oak Park—14 minutes to loop.

490 N. AUSTIN-BLVD.
4 rooms, $42.50 and $45.00.
Free elec. refrigeration. Inador beds.
5 rooms, $55 to $62.50.
Large, light, airy rooms, sun parlors.
Dec. to suit. New electric fixtures, etc.

1136 PLEASANT-ST.
Well arranged 4 rooms, comp. dec., white woodwk., built-in tub, showers; quiet loc., thru ventil.; 1 blk. trans., shops. $50.

MOD. 4-5 rm. apt.—Tile bath, kitch.; rollaway bed; incinerator; excellent loc.; reas. Jones, 814 Washington, Aus. 0791.Vil.5484

Riverside—19 minutes to loop.

100 LINCOLN-AVENUE.
3½-4 rms. Excellent arrangement, quiet loc., fast trans., built-in tubs, showers, new refrig., ranges....... $45 to $57.50

TO RENT—FURNISHED APARTMENTS.

SOUTH.

(See Also Hotels and Apt. Hotels.)

4009-11 LAKE PARK-AV.—2 large rooms; electric refrigeration; free gas; $30 per month; tel. service; adults only.

PRICED RIGHT—Wonderful 2 rm. dinette apt. New, decorated, completely furn., maid serv. A real home. 7254 Jeffery-avenue.

1435 E. 53D—Complete priv. apt. 2½ rms., bath; all outside; porch; bus, surf., I. C. exp.; 10 min. loop; lt. gas, refr. free; reas.

SUBLEASE—2½ rm. apt. until April 1. Free gas, refg. 753 E. 79th-st. Vin. 1808

6540 MINERVA—1-2 room attractive apts.; fireproof bldg.; refr.; good transp.

5112 CORNELL-AV.—4 room furn. apts. 2d and 3d fl.; near I. C. trans. $52.50.

6227 ELLIS-AV. — 3 frt. rooms; private bath and porch; refrig.; nicely furnished.

JER-LES APTS, 6210 Harper—1-2 rm. apts. Newly remodeled-furn.; pri. baths; refrig.

6106 GREENWOOD—3 rms.; new decor.; nice. furn.; full kit.; refrig.; pch. Reas.

5498 CORNELL. Apt. 1—3 rms.; nr. I. C. Low rental for services to Dr. Call after 2.

810 HYDE PARK-BL.—2-3-4 r. kit. apts.; all pri. baths. $25-$47.50. Also weekly rates.

3739 ELLIS-AV.—3 rooms; well furnished; elec. refrig.; steam; $27.50

KIMBARK 5439—2 to 5 rms., sep. sun parlor elec refr.; near U. of C. lake quiet.

7201 PRINCETON—2-3 cheerful rms.; Frig. Pri. bath; homelike, quiet, elderly cpl.

3 RM. furn. apt.; pri. bath; 2 beds; elec. refrig.; adults. 6553 WOODLAWN.

6618 UNIVERSITY—Front 3 rm. apt.; nicely furn.; free light, gas; good transp.; reas.

7015 EAST END—1-1½ RM. APTS., ELEVATOR, maid service; I. C. Dorchester 8243.

2-3-4 RMS.—Compl. furn.; immediate possession. See janitor. 4965½ Lake Park-av.

1421 E. 68TH-ST.—Excellent furniture; 4 rms.; inador bed; 3 blks. I. C. Dor. 1213.

TC RENT—FURNISHED APARTMENTS.

SOUTH.

JACKSON PARK PLAZA.
A delightful 2 room kitchenette apt. Available now—very reasonably priced.
ALL TRANSPORTATION.
24 hours of pleasing hotel service.
1540 E. 65th-pl. [Overlooking Jackson Pk.]

NORMAL ARMS APTS.
Beau. furn. bedrm. apt. in quiet residential dist. New refrig. Maid service, gas and light free. Except. trans. Attr. rentals.
6613 NORMAL-BLVD. NORMAL 6010.

Chalons, 6527 Stewart.
Normalshire, 6808 Normal
2-3 rm. apts. Smartly furnished, complete service. All trans. LOW RENTALS.

4431-33 GREENWOOD-AVENUE.
2-3 rm. apts. Free gas and elec. refr. Maid service. See agent on prem. $40-$45.
R. M. O'BRIEN & CO.,
111 W. Washington-st. Rand. 3062.

CHOICE 2½-3½ ROOMS.
1410 E. 70th-st. Well laid out apts.; complete decorating; inador beds; new furniture, ranges, refrig., linoleum; $42.50-$52.50.

5501 CORNELL-AV.—Beautiful kitchenette apts.; 2 rooms; newly decorated; furn. or unfurn.; tile bath, showers; canvas walls; nr. lake, pk., stores; blk. I. C., bus, surf. AGENT ON PREMISES.

$40—Irving Hotel Apt.—$40
2 rm., large, airy, light apts. 24 hour serv. Good transportation. 4300 DREXEL.

KENWOOD APTS.
6318 KENWOOD—1-2-3 rms. apts.; $40 up. Maid serv. 24 hr. swbrd. I. C., L, surf.

5114 KIMBARK-AV.—3½ rms., smartly furn.; center hall; unusually large liv. room; ivory decor.; cross vent.; owner oper. bldg. $55.

CREGIER MANOR APTS. $47.50-$55 per month; hotel service; 1 block to I. C.; good trans. and stores. 7016 Cregier-av.

1 TO 6 rms.—Priv. bath, automatic ht.; refrig.; In-a-Dor; L, I. C., bus, surf.; $20 mo. up. 4328 Oakenwald.

6 RMS. nicely furn.; private apt.; electric, gas, and refrig.; steam ht.; $15 wk.; nr. 72d and Wentworth. Wentworth 4384.

5528 KENWOOD—1½ rm. modern efficiency kitnt. apts. Dressing rm., bath, shwr. New-ly furn. Maid serv., linens. $50-$55.

6247 BLACKSTONE-AV.—2 room kit. apts.; elec. refr.; pri. bath; nr. I. C., L; reas.

2-3 RMS.—Hotel service; newly dec. and refurnished. $42.50 up. 6610 Kimbark-av.

NORTH.

$47.50 per Month and Up.
Newly decor. 2-3-4 room kit. dinette, bedrm. apts., maid serv.; ½ blk. park.
SURF LANE. WINONA BEACH.
432 SURF. 918 WINONA.

1346 ARGYLE.
Beau. 2½-3 rm. apts. New furn., refrig.; range. Com. dec. Nr. all trans. Free light and gas; $45 to $50. Resident Manager.

1 RM. HOTEL APTS., $30.
Refg.; service; priv. bath; Venetian blinds; free pkg. Castlewood, 4870 Sheridan.

6751 SHERIDAN-RD.
1 room kitchenette apt. Free electricity and refrigeration. See Mrs. Walsh on premises.

931 W. Foster-av. (5200 N.)
Attr. 1-1½ rm. studio apts. adj. bath; 2½ rms., pri. bath; exc. loc.; all trans.; reas.

540 WELLINGTON (3000 N.)
Bedrm. apt.; lrg. closets; suit. 4 adlts.; $70. Also 2 rms., $40-$50; full serv.; nr. lake.

Edsall Manor 915 Carmen.
1-2½ rm. apts.; attractive furn.; gas, elec. refrig.; maid service; elec.; ½ blk. lake.

4735 MALDEN-ST.
1½ to 3 room apartments. Completely furnished. $35 to $47.50. Maid service.

CHESTERFIELD APTS.
2-3 rm.; extra lrg. liv. rm., din., kit., bth. dress. rm.; maid ser. 553 Oakdale. 2900 N.

3345 N. MARSHFIELD.
2 rm. kits., spacious apts.; new. dec. and furn.; electric refrig. Rentals $40 up.

641 Aldine-av. Bit. 8220.
Newly furn. and decorated. 1 rm. and kit.; tile baths; comp. serv.; reas. rates.

846 MONTROSE.
Except'ly large 3 rm. apts.; light, airy; redec.; compl. serv.; $50-$55. Sun. 8846.

4554 MALDEN—$8 WEEK.
S. W. cor. Wilson. Lovely 1 rm. apt. furn. Pri. bth. Maid, desk serv. 53 bus to door.

803 CORNELIA, 3d apt.—3 rms., 2 inadors, 2 dressing rms., refrig., shower, gas free; nr. lake; ex. trans., $45. Well. 6116.

FERNDALE APT. HOTEL, 549 Aldine [3300 N.]—Newly furnished and decorated; 1½ room dinette apts., compt. serv., $35 up.

SUBL. beau. furn. 1½ rm. apt., 1 blk. L, bus. Circulating ice water, 24 hr. switchbd., elevator serv., $50. 1039 Hollywood-av.

WAYSHIRE Apts., 6818 Wayne-av.—Liv. rm., din., kit., bath, with or without maid serv.; Rog. Pk. L, bus; beach; $39 up.

4439 N. CLIFTON—Complete 4 rm. furn. apt.; elec. refg.; bath; Wilson shop. district Nr. all trans. Accomd. 4-5. Reas. Refs.

2124 HUDSON-AV. APTS. NORTH.
New bldg.; $35 up; 1½-2½ rms.; kit. Hotel serv. El. refr. 2 bl. W. Clark. 2100 N.

BEAUTIFUL newly dec. front 4 rm. apt.—Extra inador. Attractively furn.; all trans.; Frig.; free lt., gas. 4649 Malden. Sun. 7540.

1712 ESTES—2 rms., $45; 2½ rms., $47.50-$52.50; 3 rms., $65; both with bedrm. Compl. furn.; tile bath. Gentiles. R. P.6186

SEE THIS LARGE 4 RM. AND SUN PAR. comp. furn.; very reas.; nr. lake. Edge.2240.

COLUMBIA Crest Apt Hotel, 1101 Columbia-av.—1-2 rm. kitnts [bedrm. apt.]; reas.

MODERN 3½ rm. apt. in new bldg. Oppos. Welles park; new. decor. Kildare 0283.

UNIQUE charming 3½ rms—Lake Shore-dr. Yr. sublse. $125. Sup. 3074 or Del. 9683.

BELLEVUE 32 E.—2 rms.; beautiful furn. cozy apt. Close to loop, lake; gd. tr. Reas.

195 E. CHESTNUT—Comfortable 1 rm., $7-$9 wk.; mo. rate. Walk. dist.; near lake.

3 RM apt.—Ext. bed. Very clean. $48. Rog Pk. L. schls. 6721 Glenwood. Bri. 4428.

3 RMS.—Extra bed. G. E. refrig.; L; lake; nicely furn.; reasonable. 5038 Winthrop

1029 N. LA SALLE—NEWLY FURN., DEC. kit'ette; gas, refrig.; private bath; reas.

5602 RIDGE-AV.—Large, light kitnt. apt. Newly decorated; private bath; $8 week.

BEAU. 3-4 rms., carpeted; mod. dec.; refrig.; $40-$45. 2123 N. Clark at Lincoln Park.

3½-4 RM.—$55-$65; beautifully decorated; white woodwork; extra bed. 1656 Juneway.

DEMING, 541—2 lrg. rms.; light; sun porch; Frigid.; clean; gd. trans. $8.50.

2912 BROADWAY—3 large, beau., sunny rms., large porch; Frigid.; all conven. $10 wk.

839 SUNNYSIDE—1 rm. Pullman, $30-32.50. 2 rms., $35-37.50. Priv. bath. Gentiles.

5 ROOMS—2 bedrms.; clean, airy, comfort.; refrig.; all trans. 2848 Seminary. 1100 W.

BELDEN 951—Mod 3½ rms., shwr. 2 beds. suit. 3 adults; Fullerton exp.; rent reas.

1022 DAKIN—3 rms., 2 beds, inspsg. mattr.; refrig., gas, elec., linen; $40. Lak. 7277.

5516 KENMORE, nr. Edgewater Beach—Beau. 6 rooms; tile baths; carpeted; also 2 rms.

5 RMS.—Newly furn.; decor. in white; all conv.; Frig.; gd. tran.; $60. 856 George-st.

2 LARGE clean front rms.—Frig.; quiet; nr. Wilson L. $5. 925 Windsor. 4500 North.

BEAU. LG., LGT. 1 rm. pull. kit.; new refg. ½ blk. Linc. Pk. $8.50. 2119 Sedgwick.

2 RMS. and bath—Back porch. Just decorated; $32. 1470 Argyle.

4122 N. HERMITAGE—4 rms.; 2 bedrms.; pch.; gas; elec.; all trans. Well. 6627.

EDGEWATER, cor. 4-5 well furn. rms., pch. Reas. Gentiles. 1 blk. to Lake. Bri 6085.

NORTHWEST.

NEWLY decor 2½-3-4 rm., furn. or unfurn. Across park, plygrnd.; gd. tr. and schls.; ref. req.; $35 to $65. Call for app. Jun.3835.

HOWARD Apts., 1569 N. Hoyne—Beau. 1-2-3 room kits.; newly dec., new ref.; free gas, electric, maid serv.; surf., L. Wkly. or mo.

4915 BELLE PLAINE—Mod. 1½-2½ rm. kits Comp. furn.; good shops.; trans. Pal. 1589

MODERN 2 ROOMS—COMPLETELY FURN.; free lt., gas, refr.; real home. 4477 Elston.

5158 MONTROSE—3½ lg., lgt., well furn. rms.; pr. bath, air cond., oil ht. 2-3 adults.

WEST.

FULTON ARMS.
1-2-3 rms.; $40 up. Newly decor. Hotel serv. Nr. park, surf., L tran. 3500 Fulton.

— — — — 158 N. CENTRAL — — — —
2 rooms, dinette, kitchenette; large, light, gas, light, refrigeration furnished. 20 minutes to loop; $40 up.

AUSTIN ARMS, 130 N. Lotus.
Newly dec. 1-2-3 rms.; refurnished; carpeted; linen, maid service; elev. bldg.; reas.

ALEXANDER apts.—1640 W. Adams 1-2-3 rm. apts., beaut. furn.; newly decor. Maid serv.; exc. trans. $40 mo. up. Sec. 9597

OAK PARK CHATEAU HOTEL.
1, 2, 3 rm. kit., twin beds; switchbd.; Gentiles. 330 N. Austin. Vil. 8500. Aus. 8510.

6 BEAU. RMS.—3 bedrms.; light; airy; free gas, light, refrig. $55. Columbus 0729.

5030 FULTON—Newly furn. 3½, $13.50 wk. 1650 N. Mason, 2½, $10 wk. Este. 2093.

WANTED—TO RENT—APARTMENTS.

ATTIC apt. or 3½ rm. apt. Must be reas. S. W. side. Address G 123, Tribune.

4 OR 5 RM.—Furnished house or apt., nr. airport. Portsmouth 8395.

WANTED—3 to 5 rms. W. of Cicero or N. Lawrence. $30-$40. Kay, 10374, 9 to 5.

TO RENT—STORES.

South Side.

63D-WESTERN.
31x70 ft. store in this busy section is now available; attrac. front and deep windows; ideal spot for men's wear or household utility shop. Phone Hemlock 4300 for particulars.
R. H. HALVORSEN CO., 3145 W. 63D-ST.

LOCATION for food mart, hardware, ladies' apparel, etc. 600-28 E. 63d-st.
COATES. Dorchester 6200.

6857 S. HALSTED—Modern store, 20x50; stm. ht.; now men's furn. $100. Vin. 4321.

Southwest Side.

STORES in large theater bldg., for lunch rms., candy stores. 3538 Archer-av.

North Side.

ARTIST'S studio—Suitable painting or statuary; Belmont-Broadway district; modern bldg.; reasonable. Ph. Kildare 1520.

5604 RIDGE—Intersect. Ridge, Bryn Mawr, Broadway; large store; live bus. center.

STORE—Connected for butcher in old est. grocery store. Mr. Edlund. Hol. 2170.

West Side.

3743 W. CHICAGO-AV.—Gd. loc. for grocery. Next to lge. fruit and veg. market.

$20 MONTH for large store, 4 rms. in rear, basement and gar. 1827 Allport-street.

Suburban.

NEW STORE for baker, barber, beauty shop, butcher, or druggist in growing residence community of owner-occupied homes. No competition. Reasonable rent with living quarters to responsible party.
Address T O 455, Tribune.

TO RENT—OFFICES AND SHOPS.

Central.

32 N. STATE—S. W. cor. Washington. Fireproof bldg.; one floor; also attractive offices; north light; night service; center loop; single room furnished, $20; with recept. room, $35 up; beautiful desk space. Phone. steno SWIGART & CO. Room 601

LARGE CHOICE FURNISHED OFFICE WITH RECEPTION ROOM; RENTAL $35. IN FIRST CLASS, WELL LOCATED BLDG. WITH SERVICE OPTIONAL.
30 N. LA SALLE-ST. SUITE 300.

30 N. DEARBORN BLDG.
Light, modern, well ventilated office space; center loop; REASONABLE. Room 500.

$30—OFFICE AND RECEPTION—$30.
FULLY FURNISHED; PRIVATE SUITE; NEATLY DECORATED; FINE LOCATION.
105 N. CLARK-ST., ROOM 420.

OFFICE, studio, or display space—P. O. in bldg.; low rent. EDWIN J. BOWES JR. & CO., 154 E. Erie-st. Whitehall 6026.

INDIVIDUAL Office and Secretarial Service. Private Office desk, mail, phone. Entire 6th floor. 201 N. Wells-st.

PRIVATE office; suit. dentist or others. Recep. rm. and lab. 5 N. Wabash. Rm. 1514.

MILLINERY SPACE—In estab. Michigan-av. gown shop. Address T P 306, Tribune.

$1 MO UP—Mail, phone service; desk space furn. Office. 330 S. Wells-street. Rm. 706.

333 N. MICHIGAN-AV.—Mail-phone service. Telephone Secretarial Service, Inc.

SUBLSE. 1 yr., 2 small offices, 220 S. State; reas. Apply Rm. 916, Miss Bozman.

OFFICE studios—1-2 rs., $15 up; free parkg. Geo. L. Brownlee, Inc. 232 E. Erie. Sup.0960.

Outlying.

PRIVATE office—or desk space; phone, mail, sec'y serv. North side. Well. 1100.

INDUSTRIAL PROPERTY.

FOR RENT—6227 Broadway, 12,500 sq. ft., 2d floor, elevator, sprinkling system. Desirable for light mfg. Rog. Pk. 6360.

FOR SALE—South Side building suitable for dairy or beverage plant. Good location. Very reasonable. Hemlock 5757. Mr. Story.

NEW, DAYLIGHT 1 story building—20,000 square feet. Belt switch. State 8270.

FACTORIES AND WAREHOUSES.
CHITTICK INC. SUPERIOR 5427.

OFFICE FURNITURE AND DEVICES.

CLOSEOUT on new desks, tables, chairs; also used bargains. 236 W. Lake. Dea. 3456.

100 FLAT TYPE DESKS PRICED DOWN. Kendrick, 218 W. Jackson. Central 4325.

LOCKERS, steel shelv., files, desks, chairs. CENTRAL, 20 W. Hubbard-st. Del. 8495.

40 DESKS, 80 CHAIRS, STEEL FILES, bookcases, office part. 2849 N. Clark-st.

HOUSEHOLD APPLIANCES.

Electric Refrigerators.

EDISON'S WAREHOUSE.
Final clearance. Samples rec., rep.
G. E. all porcelain, $59. Norge, $49.
Frigidaire, 6 cu. ft., $59. Coldspot, $49.
766 W. JACKSON-BLVD. SEELEY 4141.

PRICED for quick selling; like new, reconditioned electric refrigerators at $35; all nationally known makes
220 W. HURON-ST. OPEN SUNDAY.

ELECTROLUX Refrigerators New. $79; Crosley Ref., new 6 cu. ft. $74; terms. Open eves. and Sunday. 621 W. Jackson.

RENT washer or refrigerator. Low rates. Sundberg's Mr. Ericson Rad. 4100.

Oil Burners and Stokers.

1940 STOKERS
$189.50 Completely Installed.
That's what the world's largest manufacturers of stokers offer you. See these new 1940 models at salesrooms, 1242 BELMONT-AVENUE. Investigate and compare. You will buy! Open eves. until 9:30.

Home Owners, Attention!
We have 18 floor samples, nationally known oil burners. Orig. price $79.50; our price, $27.50. Macklam, 220 W. Huron-st. Op. Sun.

COMMONWEALTH HAS
2,000 Florence, Duo Therm, Norge, Quaker, Sun Flame etc. at $19-$29-$39.
775 W. Jackson and 9012 Commercial-av.

FAIRBANKS Morse No. 30 Stoker and 1 Kolmaster, No. 30 Stoker, floor models to be sold at cost. 22 S. Cicero-avenue. Estebrook 0226, evenings.

QUAKER oil heaters, new $27.50. ABC or Norge $29. Terms. 621 W. Jackson.

75 AMERICAN Sunflame Oil heaters to be sold very cheap. 5409 S. Halsted.

WHITING 50 lb. stoker $169.50 installed. Ask for Mr. Bralic. 7738 S. Halsted.

PRACTICALLY new 35 lb. firemaster stoker. Reas. Call after 6 p. m. Pen. 7245.

Stoves.

FINAL clear. Magic Chef, $19; Det. Jewel, $29; repos. and rec. rnges., $5, $10 and $15. Edison Whse., 766 W. Jackson. See. 4141.

MAGIC Chef or Jewel table top ranges $29. Sunbeam, 621 W. Jackson. Open eves., Sun.

Washing Machines.

Try Several, Then Buy
CALL REPUBLIC 2269.
Let us send you a dif. make each week. Then get your final choice brand new. ALL MAKES WASHERS, IRONERS, ETC. Also reconditioned. Terms low as 25c week.

RENT A NEW MAYTAG, 25C WEEK. Apply rent on purchase if desired. BEFORE YOU BUY—RENT AND TRY.
MERRIMAC 9000.

NEW SPECIAL LOW FACTORY PRICE. ALSO REPOSSESSED WASHERS, $20.

NEW 1939 MODELS.
IN ORIGINAL CRATES, $22
New ABC, EASY, MAYTAGS ON DISPLAY. Edison Whse., 766 Jackson. Seeley 4141.

LARGEST SELECTION IN TOWN—50c wk.; guar. Easy, $16; Taylor, $19; Thor, $22; ABC, $24; Maytag, $26; New washer, $39.
3931 Madison. Van B. 4800.

— RENT A THOR WASHER OR IRONER —
25C A WEEK. FREE DELIVERY.
PHONE ALBANY 0140

RENT a Maytag-Kelvinator or Thor washer—25 cents week. Used ones, $15 to $25. Phone Graceland 5178-5179.

THOR washer—All white new. $29; terms. Sunbeam. Open eves., Sun. 621 W. Jackson.

Water Heaters.

LARGE size Arcola Heater for sale. Monroe 0017.

JEWELRY, DIAMONDS, OLD GOLD, ETC.

CASH FOR OLD GOLD.
DIAMONDS, JEWELRY, SILVER.
GOLD TEETH, PAWN TICKETS, ETC.
MEMBER Chicago Association of Commerce.
Chicago Gold Smelting Co.
37 S. WABASH-AVENUE. 3D FLOOR.

BEFORE YOU BUY
a diamond it will pay you to see
Lloyd J. Butler, Pres.
PRUDENTIAL LOAN ASSN., 133 N. CLARK
½ carat lady's diamond ring $45
1 carat lady's diamond ring $95
WRITE FOR BARGAIN LIST.

10.8 CT. MARQUISE DIAMOND. Blue White, exceptionally brilliant absolutely perfect and flawless, set in lady's beautifully designed ring with 8 round and 2 marquise diamonds—$245. Will submit for appraisal at no cost to you. LEVINSON'S LOAN BANK
739 N. CLARK-ST.

WATCH BRACELET. Latest square shape. Attractively set with 36 large blue white diamonds. Equipped with newest 19 jewel Lady Elgin movement. SPECIALLY PRICED $65.00 Diamond Pawn tickets bought for cash.
THE U. S. LOAN BANK
10 NORTH CLARK-ST. 6TH FLOOR.

CASH FOR DIAMONDS, JEWELRY, Gold, Pawn Tickets etc. Jewelers Exchange, 32 N. STATE. 11TH FLOOR.

CASH IN DIAMONDS, GOLD WATCHES. ROMACK GOLD REFINING CO., 7 W. MADISON, AT STATE. R. 501, 5th fl.

CREDIT TERMS IF DESIRED. Out of pawn Diamond bargains. CHICAGO STATE PAWNERS, 36 N. Clark.

SELL YOUR OLD GOLD TO THE OLD RELIABLE UNITED SMELTING WORKS, 39 S. State-street, cor. Monroe, 4th floor.

CASH for diamonds and pawn tickets on diamonds. Wilson & Co., 415 W. Chicago.

CASH at once for diamonds and jewelry. Chicago Diam. Exch., 32 N. State. Ran. 900.

REAL ESTATE—APARTMENT BLDGS.

South Side.

6 FLAT BUY—Nr. R. I. L. surf.; A-1 cond.; rented. $16,500. small amount cash. DANA & CO. RADCLIFFE 1500.

CORNER 4 apt. brick, $10,000; G. E. refrig. 12 yrs. old; 40x125 ft. lot; 4 4s; 3 car gar.; near Rock Island trns. Rad. 7300.

1½ STORY brick—5-4 rms. Nr. 60th-Marshfield. $1,000 dn. h.w. ht. gar. Hem.7900.

30 APT.—Built 1928. 4's and 5's. New G. E. and table top. Under 4x income. Ced. 1603.

Southwest Side.

OWNER must sell 2 flt. brick; almost new. Bargain. 3521 W. 63d-pl. Berk. 9506.

North Side.

BRICK 2 FLAT, $5,250.
Near Sears-Roebuck. 5 and 6 rms. H. w. ht. Gar. $525 cash. balance monthly. ARTHUR KRUGGEL & CO. Longb. 5531.

ATTRACTIVE 25 mod. apts., 7 5s, 18 4s; good cond., income. loc.; part trade; sacr. Rappold. 4964 N. Milwaukee. Kil. 3361.

BEAUTIFUL 2 APT.
2 5s; garage; Washtenaw, near Ardmore; $1,500 down; foreclosure barg. Ran. 3021.

6 FLAT brick, E. of Clark. 5400 N.—$6,900. 5-6 rm., st. ht.; gar. A1 cond. $1,320 cash. Bal. 15 years. Call Mr. Nelson. Long. 0307.

SEE 1738-40 Grace-street — Make offer; cor. 4-5s. inc. $2,100. Wells. Central. 3966.

BEACON-ST.—12 apt.; Magnolia-av.; 6 apt. good rents. fine rmg. site. Ard. 0883.

MODERNIZED 2 fl. brk., slp. p., h. w. ht., 2 gar., arch-drs. 2520 Ainslie.3-7p.m.Rav.0380

2 FLAT BRK.—6-6, garage, 3502 N. Damen-av. Owner. Gra. 2192. Pr. 6750.

18 FLAT corner; fine cond., rent $9,800. Pr. $36,000, some smaller trade. Lon. 5332.

Northwest Side.

BARGAIN HUNTERS SHOULD SEE this modern octagon front br. 3 apt.; 5 large rms.; 3 car garage; fine renting location; near car lines, stores, etc. Income $169 mo. Exceptional bargain at $13,000; 20% CASH, BALANCE F. H. A. KEENEY, 5612 North-av. Merrimac 4300. Open evenings till 9, all day Sunday.

3 FLAT BLDG.—5-6 rms., on Spaulding, near Wilson; brick, stone trim; 2 heating systems; $7,000. $2,500 cash. Rents pay all. Call owner. No commission. R. W. Scherman. State 3359 or Forest 1992.

4 FLAT brk.—4-4's; in good condition; a real barg.; cash down, $1,075; bal. EZ until paid. Acme Realty, 4126 Milwaukee.

$1,500 CASH. bal. E-Z terms buys modern 2 apt.; price only $7,500. Ran. 0960.

MOD. 2 flat brk., enc. pchs.; gar. Pr. $4,800. Dette, 1922 Irving Park. Buck. 2015.

West Side.

½ BLK. W. Humboldt Pk.—Brick 5-5-4 rms. Stove ht.; inc. $55; real barg. at $3,750. Will trade on bung. or 2 apt. Northwest. Brokers Realty, 5609 Belmont. Berk. 0600.

ATTRAC. mod. 2 apt.—Fillmore or Kildare; 2-6 rms.; sun parl.; tile bath; steel const.; forecl. barg., $4,950; $1,500 dn. Ran. 3021.

REAL ESTATE—BUSINESS PROPERTY.

South Side.

ESTATE must liquidate garage bldg. nr. 69th-Ashland. Only $5,950. Bev. 0020.

Northwest Side.

HEIRS of estate sacrifice—Sale in 2 weeks. 3 story brick; 8 tenants. Vacant corner lot. Garage, shop in rear. Gratza, 1402 Superior. Corner Noble.

2 STORY bldg. store and 4 rm. flat—1st flr.; 6 rms., 2d flr.; h. w. ht.; gar.; nr. school. No leases. Price $5,300; terms. 3823 Troy-street; to inspect call Irv. 6711.

FOR SALE OR TRADE—Bldg. with business. groceries. 2124 Churchill-street.

West Side.

4 STORES, 4 APTS.—12 yrs.; rt. over $4,000; live chain sect.; greatest sac. for VERY QUICK DEAL. Address G 182, Tribune.

REAL ESTATE—HOUSES.

South Side.

READY TO MOVE IN.
5 rm. brick bungalow; 8146 Harvard; price $5,150, cash $650, bal. $36 month. John McCarthy, 1405 W. 63d-st. Rep. 5000.

MUST SELL
Beau. S. Shr. 5 r. brk. bung., h. w. ht. perf. cond. Owner. 8431 Crandon-av. Sag. 4817.

$500 DOWN—Move right in well kept 5 rm. bung.; glaz. por.; large rms.; good closet space; 2 car gar.; nr. 87th-Cottage Grove. Bal. $4,750. E Z terms. Vinc. 8000.

NEW AND COMPLETED.
5 room de luxe home; 2 car garage, $975 down, balance FHA. See it today. 8431 INDIANA-AV. PETERS & PETERS.

MODERN BRICK BUNGALOW $4,750.
5 large rooms and glazed porch; 2 car garage; terms. Mr. Hartman. Ced. 1800.

7119 CRANDON—South Shore dist., nr. I. C. sta. Very desirable 7 rm. bungalow; 2 car garage. 35 ft. lot. Now available.

MODERN 6 RMS.—Tile bath and shwr. Excellent cond. 2 car gar. 8147 S. Morgan.

6 RM. BRK. RES.—2 ba.; ex. cond. See today. Reas. Own. lvg. city. 7127 St. Lawr'ce.

$8,000—NR. 83d-Hermitage; 6 rms., octagon bung., tile bath, h. w.; garage. Ste. 3601.

$750 DN.—5 rm. Eng. type bung.; bal. $52 mo.; 1 blk. R.I. depot. Brainerd. Ste. 3603.

EVERYTHING IN REAL ESTATE.
Wm. E. Mosby Co., 8032 Cottage. Rad. 0100.

5 RM. cottage—Lg. yard, 2 car gar., close trans. 843 W. 34th-st., P. Nester.

Southwest Side.

IF YOU PAY $40 RENT you can own a brand new 6 rm. brick res. in beautiful Chicago Lawn; 1½ modern baths, lovely kitchen with double drain Kohler sink. Freeman stoker, wide lot. 2 car brick gar. Only $2,100 cash needed. Phone Hemlock 4300 and own a real home.
F. H. HALVORSEN CO., 3145 W. 63d-st.

6520 S. ROCKWELL—Also 5 other cottages. As low as $1,900. small down payment. Call for appointment. Laf. 9300.

6450 FRANCISCO—6 rms.; 2 car gar., excel. cond., immediate possession. Went. 0688.

North Side.

7 ROOM modernized resid., 1½ baths, mod. plumbing, shwr., arched doorways, h. w. ht., screened pch., 2 car gar. [5100 north]. Walter T. Larsen, 5157 N. Clark at Foster.

FOR good values in homes. see our ads under northwest side.
S. O Stone & Co., 4503 Milw'kee. Pen. 3909.

SACRIFICE 8 rm. res.; h. w. ht.; 50 ft. lot; garage; reconditioned. Rogers Pk. near L. Price $7,300. terms. Bri. 2234.

BONDHOLDERS' committee will sacrifice 14 bungalows and houses. Easy terms. John J. Kern, 1520 Devon. Shel. 8600.

6 R. HOME—Ex. condition. $3,950. Fur. ht., gar. $1,600 cash, bal. $35 per mo. Call Mr. Nelson Long. 0307.

5831 N. FAIRFIELD-AV.—6 rm. brk. bung.; 14 years old; price $8,000. Shown by appt. only, 4 to 6 p. m. Lon. 0481.

ATTRAC. Devon-Western 5 rm. bung.; gar.; heated pch., tile bath, lg. rms.; nr. all conveniences. Only $7,250; terms. Bri. 3508.

FRAME—7 rooms, gar., $2,500; needs repair; opportunity for handy man. Long. 5027.

MUST sell 6 rm. brk. bung.—3 bdrms.; furnace; bus. L. all schools, chur. Shel. 4818.

7 RM. brk. res.; nr. Lunt-Calif.; 2 baths; lg. lot. Priced to sell quick. Bri. 4001.

NEW 6 rm. res.; tile bath, ex. lav.; $9,250. FHA terms. 2943 Chase-av. Shel. 8820.

Northwest Side.

MONEY TALKS.
$1,000 CASH.
Chance to get unusual value; 5 rm. insul. bung.; automatic heat; lge. bedrms.; extra toilet and shower. Leaving city. Quick deal necessary. Reduced to $4,250.
S. O. Stone Co., 4503 Milwaukee, Pen. 3900

5331 LUDLAM-ST.
5 rms.; brk. gar.; taxes $136. Price $5,750.
2046 N. LATROBE-AV.
5 rms.; furn. ht.; taxes $132. Price $4,750.
HOOKER & SLOSSON.
140 S. DEARBORN-ST. RAN. 4568.

LARGE 6 rm. brk. bung.—Breakfast rm., glaz. rear por., h. w. ht., brick gar., side drive, near park. Account death. Price $6,000. Can arrange a $4,800 FHA mtge. 3928 Dakin. For inspection call Irving 6711.

8 ROOM BARGAIN, $6,750.
3243 Leland-av. Lot 60x125; new forced air heat and cooling equipment. New roof and gutters. Excellent transp. To inspect interior phone Irving 1808.

MODERATELY priced English houses in new restricted community. See today on Rutherford-Normandy, just N. of Belmont.
A. J. Schorsch & Co., 6059 Irving Park.

PORTAGE PARK.
Brk. bung., 5-2 rms., mod. ht. air, gar., wide lot. Own. on prem.; cheap. 5344 Warwick.

1747 N. NEW ENGLAND-AV.—De luxe bung. 5 rms.; h. w. ht.; stoker; tile kit. and bath; fully mod.; lge. lot; 2 car gar. Open daily, 3-7. McNair, 6120 Elston.Kil.0140

BARGAIN—Beau. new brick home. $7,650. Lge. rooms, wide lot. Restricted. 5216 N. Lamon [4900 West], So. of Sauganash. Excellent trans. Phone Avenue 7414.

5836 BALMORAL—Beaut. 5 or 6 rm. homes, completed Sept. 15. Builder 5249 N. La Crosse, nr. Foster-av. bus. Kil. 6614.

OPEN evenings to 10 p. m., new 6 rm. home. Air condit., tile bath, powder rm., solarium. $9,000. FHA terms. 5923 N. Central Park.

INCOME bungalow, 5330 N. Natoma; 5-3 rms., h. w. ht., 2 car garage. Price $3,500. Reasonable cash. GREGOR. Pal. 1461.

NEW 5 rm. 2 story corner brick residence; insulated; air cond.; price $7,500; will trade. See it at 3064 N. Neva-avenue.

A BARGAIN OF THE YEAR.
5 rm. frame bung.; like new in every way; gar.; for only $3,600. 3443 N.Kostner

PRIVATE party selling her home; only $500 down, bal. mo. Address F D 509, Tribune.

6 RM. fr. home, gar.; 50 ft. lot; pr. $4,000; dn., $1,000; estate. 4069 Milw. Pal.10045.

6 RM oct brk., h w ht.; newly dec.; surf., stm. trans.; pr. $5,450; tms. Pal. 7202.

7 RM.—Irving Park res.; wide lot; garage; steam transp.; $4,800. Pensacola 2600.

BARG.—4 rm. bung., furn., garage, $2,650; lib. terms; fine loc. 2507 N. Laramie.

NEW 5 rm. brk. Eng. bung. 38 ft. lot. Ideal loc. $6,200. $700 cash. Kil. 8134.

$5,000—5 rm. brick bung. on 40 ft. lot; $1,000 dn. Estate must sell, Bri. 4001.

HOUSES BUILT TO ORDER.

LOVELY MODERN HOMES—Open for inspection; midst fine neighbors; best of schools. 5953 Cornelia-av. Mul. 0230.

COMP. beaut. arch brk. bldg. $3,850. No dn. paymt. if taken now. Mod. 3558 Archer.

NO DOWN PAYMENT NEC.—Build on your lot anywhere. Address F J 168, Tribune.

REAL ESTATE—VACANT.

Northwest Side.

BEST buy on N. W. side—1 blk. to R. R., bus; 17 min. loop; 60 ft. lot; restr. dist.; clear title guar.; all imp. in, paid for; $1,150. Owner. Call Ran. 7100, Donlon.

REAL ESTATE—SUBURBAN—SOUTH.

Beverly Hills—20 minutes to loop.

NEW 6 rm house
9342 S. Leavitt. Com. 2026.

$750 DOWN buys 7 rm. brk. nr. 96th-Seeley Large lot. Balance $55 mo. Bev. 4850.

2 STRY. brk. res.—Lge. 5 rms., air cond. ht., nearly new. $7,500. Will trade. Bev. 5000.

SMALL down payment, 2 sty. brk. res., 5 rms., gar., newly dec.; $5,500. Ced. 5173.

Evergreen Park—35 min. to loop.

CLEAR lots—$149 each; $1 down, $1 week. FRANK DE LUGACH. 2339 W. 95th.

Midlothian—31 minutes to loop.

4-5-6 RMS. and bath, unfin. houses, 24.3x30; all diff. designs; Chgo. water, gas, and elec. large lot. We install hrdwd. floors and plumbing; all other materials furnished to finish house; $3,100; $150 dn., $25 mo. Jennings, 3800 W. 147th-st. Open eves.

6 RMS.—Basement; hot air ht.; 40 large trees; 50x300; chicken coop, blue shutters. Peace and quiet here. $3,100, $400 dn.. $25 mo. See Jennings, 3800 W. 147th.

5 RMS.; unfinished; 50x300. Paved street. $250 dn., $20 a mo. $1,700. See Jennings, 3800 W. 147th. Open evenings.

5 RMS. on ½ acre; garage, chicken house; $2,750; $350 dn., $25 a mo. Paved street. See Jennings, 3800 W. 147th.

6 RMS.—Unfin. Lge. trees. 100x300. $3,700. $500 dn., $25 mo. Jennings, 3800 W. 147th.

6 RMS. and bath, unfin., on 1 ac., $2,100; $250 dn., $25 mo. Jennings, 3800 W. 147th.

General—Suburban South.

HAVE CUT the corners everywhere to offer this 6 room brick home and garage at $5,950. 28 minutes to loop via I. C. Address T C 264. Tribune.

5 ACRE—Good black soil, high ground, elec., hard road, 30 min. to Loop by I. C. elect. $50 down, $12 month. Pros. 1139.

CLEAR lots, $145 ea.; $25 dn., $4 mo.; low taxes; no assess. Address T L 86, Tribune.

REAL ESTATE—SUBURBAN—S. W.

Tinley Park—37 minutes to loop.

MODERN 5 ROOM BUNGALOW; 50x25 chicken coop; 2 car garage; fruit trees; 100x285 ft. lot. 6547 W. 175th-st.

REAL ESTATE—SUBURBAN—NORTH.

Evanston—15 minutes to loop.

EAST side, 6 rms., 2 baths, choice location; $9,500; small down payment. Rog. Pk. 0271. Uni. 0283.

Glencoe—27 minutes to loop.

Glencoe Country Estate.
FOR SALE OR RENT.
850 Hohlfelder-road. English style house with or without acreage. 4 Masters, 3½ baths, 2 porches, 3 fireplaces, library, breakfast room, 2 car detached garage with servants' quarters. Oil heat. Exceptionally fine location and view. Might consider lease $200 mo. Brokers co-operate. Tel. H. A. Raemer, Glencoe 860 or Dea. 0399.

SACRIFICE beautiful, high, wooded 94 ft. cor.; fine loc.; $4,000 cash. Winnetka 253.

Hubbard Woods—24 minutes to loop.

LOT—100x228; east side, near lake; big oak trees; N. W. corner Green Bay and Woodlawn-avenue. Accept. reas. offer.

Highland Park—30 minutes to loop.

STUDIO liv. rm., 3 bedrms.; right in the woods; reduced to $9,500. Gre. 2700.

Niles Center—31 minutes to loop.

2 AND 3 APARTMENT BLDGS.
NILES-WESTCHESTER REALTY CO.
4120 OAKTON-ST. Niles Center 2600.

UNDER $6,000—NEW BRICK HOMES.
Elevated transporation, 2 blocks north of DEMPSTER ON LARAMIE-AV.

Winnetka—21 minutes to loop.

WILL BUILD 7 r. brk., 4 bdr., 2½ b., lg. wded. lot, 3 bl lake, $14,500. Ravine, $13,500; $2,500 cash. Address G 130, Tribune

REAL ESTATE—SUBURBAN—N. W.

Barrington—39 minutes to loop.

SPECIAL bargain—4 lots, 300 ft. frontage, beautiful ravine and trees; $700; $100 cash, $10 month. Franklin 2650.

Des Plaines—23 minutes to loop.

$28 MO. BUYS new home, $3,290 complete. Office Touhy-av., ½ mile W. of River-road.

Elmwood Park—22 minutes to loop.

1626 N. 75TH-AV.—New 6 room brick residence, insulated, forced air heat, $6,500. McParland & Long. Village 7748.

Mount Prospect—26 min. to loop.

TO close estate, executor will sell beautiful 6 room brick bungalow with upstairs possibilities. All in first class condition on 50 ft. fully landscaped lot, located at 412 So. Willie-st., Mt. Prospect, Ill. All assessments and improvements in and fully paid for. Also will offer one 50 ft. vacant lot. Executor will be on premises Sat., Sun., and Mon., Sept. 2 and 4 inclusive.
Elmer R. Pahnke, Executor.

NEW HOMES AT PROSPECT HEIGHTS.
PRICES $4,250 TO $5,600.
Rt. 54, 2 MI. NORTH OF MT. PROSPECT.
SMITH & DAWSON. STATE 3861.

Park Ridge—19 minutes to loop.

OWNER FORCED TO SELL.
6 room residence at 1608 Cortland; $7,000. To inspect call Flohrs. Belmont 9715.

General—Suburban N. W.

MAN SIZED FARM—Nearly 400 ft. crushed stone road; new 1½ sty. 6 rm. efficiency cottage; possession 15 days; taxes abt. $18 yr.; nr. school, bus line; in low tax area, outside Chicago; convenient to Harlem-av. shopping district. Price $1,575; $250 cash, $20 monthly. Address F P 275, Tribune.

YOUR NEW HOME $25 DOWN, $22 MO. Completely built on ¼ ac.; high, rich land. Full price $2,800. Near trans., churches, schls., stores. Address T O 551, Tribune.

REAL ESTATE—SUBURBAN—WEST.

Austin—14 minutes to loop.

5 RM. brick bung.—Nr. Central and North. Estate closeout at $5,375. H. W. ht., lge. floored and sealed attic for 3 rooms. Johnson Realtors, Aus. 3121. Euc. 163.

6 RM. brk. bung.—Nr. Columbus Pk.; h. w. oil ht.; beau. dec.; 1½ bath; recrea. rm. in bsmt.; 35 ft. lot; HOLC finance. Pr. $5,700. Pilgrim, 5637 W. Lake. Aus. 1680,Vil.5100

FINE home—French drs.; col. fixt.; wht. wdwk.; open staircase.826N. Lorel.Col.7993.

Berwyn—17 minutes to loop.

A REAL HOME—Priced to sell, $5,850; 6 rm. mod. resid., A1 cond. Slpg. pch., insulated attic; 2 car garage, garden, and terrace. 1244 S. Elmwood-av. Berwyn 5057-J.

NEW brick bung.—Must be sold. 2730 S. Ridgeland-av.; 5 lge. rms.; $6,750. Will take residence lot as down paym. See today. Kohout Bros., 6200 Cermak-rd. Ber. 1101.

Glen Ellyn—35 minutes to loop.

675 CRESCENT-BLVD., Glen Ellyn—8 rm. house; Queen Ann architecture; living room 30x15 feet; hot water heat, oil burner; exclusive neighborhood; lot 100x173. Priced at $12,500 to close an estate. Open Sunday.

La Grange—21 minutes to loop.

126 N. ASHLAND—6 rm. house, conv. floor plan. Fresh attrac. dec. 3 bedrms., nice rear yard. Conv. to sta. or schls. $7,000. Vac. and open Fri., Sat., Sund., 3-6 p. m.

Oak Park—14 minutes to loop.

5 RM. Dutch colonial home—S. parlor, bkfst. rm., gar., firepl. $5,750. Euc. 610.

Villa Park—26 minutes to loop.

BEAUTIFUL 110 ft. lot; no specials; taxes paid; $300. Address F P 502, Tribune.

Western Springs—24 min. to loop.

MUST sacrifice a modern 7 rm. brick residence; 4 bedrooms; 2 baths; large landscaped lot, 75x213; no assess.; 2 car garage; close to schools and trans.; house only 8 years old. Price $8,750. Easy terms. Phone Brookfield 6666 for appointment.

General—Suburban West.

5 RM. HOUSE ON 1-3 ACRE.
This is a modern home. Just been redecorated inside and out. Bsmt., furnace ht., 2 car garage; water, gas & elec. Close to schools, stores & depot. 41 min. to loop on C. B. & Q. sub. serv. Total price only $3,500; $350 down; bal. easy.
Address F M 553, Tribune.

6 ROOM COLONIAL HOME, $1,995.
Including large garden homesite. Small down payment and $26.52 per mo. pays in full in 7 yrs. Save $1,500 on new plan. Offer limited to first 15 purchasers.
ADDRESS F G 99, TRIBUNE.

INVESTIGATE western suburbs for best buys. See us in Riverside, La Grange, Western Springs, Hinsdale, Henry A. Miller.

4 ROOM CAPE COD HOME.
Price $895, $100 down, $20 per month. 75% complete. Address F J 243, Tribune.

REAL ESTATE—SUBURBAN—MISCELL'S.

BEFORE you buy investigate complete and modern 4 room home, $2,895 incl. large tract. West, northwest or southwest. Address F E 321, Tribune.

REAL ESTATE—ACRE PROPERTY.

$495 BUYS ½ to 1 acre nr. Dempster-st. 3¼ mi. N. Chgo. limits. Ph. Niles Center 4.

REAL ESTATE—RESORT PROPERTIES.

Illinois.

$2 PER WEEK BUYS 50x150 ft. lake lot, sand beach, $150, nr. Antioch. 4 room house, $495. Address F P 527, Tribune.

SACRIFICE—Cottage, [illegible] lake, nr. McHenry; $600; [illegible] $100; worth double. Address T M 67, Tribune.

REAL ESTATE—RESORT PROPERTIES.

Illinois.

— — AT "CROOKED LAKE OAKS" — —
See our attr. model cottage at water's edge, nestling among large trees; nice pch.; insulated; gravel road; beaut. view. Drive out Milwaukee-av. or River-rd. to Lake Villa, Ill. [Only 45 mi. N. W.] to west shore of Crooked lake.
J. F. BUTLER & CO. 22 S. Crawford-av.

MUST SACRIFICE COTTAGE.
Completely furnished, screen porch, inside toilet. Fine sand beach. Outboard motor boat included, 45 miles from Chicago. Total price $795; terms, $3 down, $3 weekly. Address F L 599, Tribune.

NEED MONEY,
Will sacrifice cottage. $750; terms. Worth double; screened porch; finished with Celotex for winter use, 37 mi. Chicago. Exc. beach; gd. fish. Address T 1 156. Tribune.

SPECIAL — 4 Room Lake Cottage. $600. Beautifully landscaped, sand beach, private pier 14 foot rowboat included Will take $50 down; balance monthly.
Adress F P 379, Tribune.

LONG LAKE—5 rm. all yr. home; nr. depot; $1,800; lake front cottage, cheap; also water front lots, $450. See Mr. Brown, opposite depot, Sunday and Mon. Rav. 2460.

BUY NOW—Spend all week-end vacations at Venetian Village, Sand Lake, Miltmore Lake and Fourth Lake, Will build; plans and locations. Cepek. Dearborn 3305.

FOX LAKE—5 rm. cottage; encl. front porch. gas, elec. lts. Sac. Fair. 0520.

LAKE cottage nr. McHenry—Corner lot; elec., etc.; $900. Phone Kedzie 4938.

Indiana.

$79 FOR wooded lot on shores of beau. Bass Lake, Ind This low price for 3 days only, Sat., Sun. and Labor Day. Drive out or write Bass Lake Golf Course.

Michigan.

LAKE MICHIGAN.
Rare bargain. Beautiful home, well furnished, 447 feet Lake Michigan front, near Holland, Mich. Beautifully landscaped, low bank, wide beach, conservatory and other buildings. Grounds and buildings well kept. Grand place for retired party. Price only fraction of cost. Complete information on request.
ISAAC KOUW, HOLLAND, MICH.

Wisconsin.

LAKE home—Needs some repairs; $1,400; worth much more; dbl. wall constr.; concrete wall found.; lg. pch., fully screened; 4 rms. 1st fl., 3 rm. space avail. upstairs; elect.; inside toilet; sand beach; immense lake; best walleye, muskie, bass fishing in all Wisc. 2½ hr. ride; tms.; no trades. Address T C 274. Tribune.

SACRIFICE lovely log cabin home—In dense forest of hickory and oak. Huge lake loaded with muskies, pike wall-eyes; sand beach; hunter's paradise. Electricity, full plumbing, real knotty pine living room, etc.; 100 miles Chgo.; $2,700 complete; terms; no trade. Address S X 577, Tribune.

NEED money—Will sell cottage, $600 complete. Finest lake in all Wisc. Full of bass, pike, wall-eyes; sand beach. 2¼ hour ride; take $100 cash, balance terms.
ADDRESS T G 298, TRIBUNE.

$700—WILL sac. new lake cottage; boat, elec.; worth much more, 95 mi. Chicago. Lge. Wis. lake; fine fishing; bath'g., hunt'g. Tms.; no trade Address T L 83 Tribune.

MUST sell new 4 room cottage; lge. lot; swim.; fishing lake; 65 mi. N. W. Chgo. Pri. $775. Address F P 528 Tribune.

LAKE GENEVA—REAL BARGAINS in SUMMER HOMES; furnished. Choice lots.
A. PEDERSON, WILLIAMS BAY, WIS.

MOD. COT., WHITE WITH GREEN TRIM; running water; 50 ft. hilltop lot; $1,225; tms.; 52 mi.; gentiles. Box 69, Salem, Wis.

4 RM. lake cott.—$795; screen porch; inside toilet; elec.; 2 bedrms.; sand bch.; 58 mi. $12 month. Address F F 259, Tribune.

FOX river water front lot 50x290; 50 miles from Chicago; $350; $25 down, $5 monthly. Address T O 70, Tribune.

WATER FRONT summer home—Beau. large lot, $750. Address T A 479, Tribune.

SACR. new cott., boat, $500; inside toilet. Large Wis. lake. Address T L 96, Tribune.

REAL ESTATE—FARM LANDS.

Farm Land Classified advertisments will be found in the News Section adjacent to the daily feature "Day By Day on the Farm."

REAL ESTATE WANTED.

Apartment Buildings.

WILL pay all cash for modern 4, 6, or 8 flat, 5s, 4s, and 3s preferred. West of Long-av., between Irving Park-rd. and Chicago-av. Wellington 3301.

FORECLOSED apt. or master's certificate. Howard Ames, 77 W. Washington. Cen. 7853

MOVING to Chgo., wants 2 to 6 flats; so. Cash for barg. Address G 57, Tribune.

Farms and Acres.

WTD.—Small farm, no tools, within 30 mls. West. Give location, lowest price or no reply. Address T A 519, Tribune.

Business Property.

WANTED—LARGE BUSINESS PROPERTY. FRANKENSTEIN & CO., 110 S. Dearborn.

Houses.

BUY or rent—10 to 20 rm. house with grounds; north or N. W.; preferably near north suburbs. Address G 110 Tribune.

WANTED to buy or rent—7 or 8 room residence, west or north suburbs.
ADDRESS T T 63, TRIBUNE.

1½ OR 2 STORY—4-5 rm. brick; h. w. ht. N. W. Must be reas. Priv. Party. Buc. 7059.

LARGE hse. 10 rms. or more; good loc., W.-N.W. $750 cash. Address T E 436, Tribune.

Vacant.

IN the market for well located lot where present buyer is having trouble making payments or is losing property.
ADDRESS T O 296, TRIBUNE.

REAL ESTATE FOR EXCHANGE.

Houses.

EXCHANGES—All kinds, Chicago, suburban, farms. Mail. Martin, 4069 Milwaukee.

7 RMS.—Nr. I. C., 87th-st., for lot or summer home. Address T O 508, Tribune.

Vacant.

OLD OR NEW
buildings wanted for my clear vacant located in good suburbs. Am responsible party and will make equitable trades. See me before you make deal.
Address F G 521, Tribune.

REAL ESTATE LOANS, MORTGAGES.

HIGHEST cash prices paid for mortgages on South Side property. Money to loan at current low rates.
WM. L. SHARP & CO. 237 W. 63d-street

FIRST mortgage loans—For quick action and attractive terms, call Room 247, 111 W. Washington-st., or ph. Randolph 9121.

$3,000 LOAN wtd.; ½ share in 6 rm. Wisc. summer home with 7 acres as security; or will sell. 2422 S. 61st-ct., Cicero.

15 YEAR FIRST MORTGAGES
Neiburger, 39 S. La Salle. Rand. 3130.

WTD.—From pri. pty., $1,500 on imp. R. E.; 6% int.; comm. Address T P 365, Tribune.

PEOPLE'S MORTGAGE CORPORATION
Study our Sunday ads. Brunswick 6200

HOME FURNISHINGS WANTED.

LONGBEACH 3381.
ENTIRE CITY SOLICITED.
Our buyers mean money to you. Highest cash paid for used furn., rugs. DAY-NITE.

FAIRFAX 6180.
WE CALL EVERYWHERE.
Most $$$ for your used furn., rugs, etc. See Shamrock first. Call day-night.

REALIZE twice as much in cash for furniture, piano, rugs, paintings, china, silver jewelry, furs, linens and art objects. Sheridan Art Gallery, Inc. LON. 7671.

CALL KEDZIE 1300.
Good cash prices for used furniture, rugs, sewing machs., grand or midget pianos, etc.

CRAWFORD 4353.
Pays fairest prices for furniture of all descriptions, rugs grand pianos, etc.

HIGHEST cash prices paid for furniture, rugs, and household goods. Ada Furniture House, 1432 Madison Haymarket 6198.

ROCKWELL 1981.
Will pay more cash for furn., rugs, sewing mach. and grand pianos. Immed. serv.

SUNNYSIDE 6000—We need furn., domestic, oriental rugs, grand pianos, office furniture, etc., at once. Will pay your price.

BUCKINGHAM 0191.
Cash paid for furniture of all descriptions; rugs, grand pianos, etc.

7640—KILDARE—7640
Highest cash prices for furn., grand pianos etc. Prompt service. Day or night.

ROCKWELL 0901 — We pay your prices Need furn., rugs at once. Eves., Roc. 8421

PARTY needs fine furniture, rugs, linens paintings, grand piano. LON. 4110.

NEED FURNITURE, ORIENTALS, BRIC-A-BRAC, SILVER. EDG. 7580.

CALL ARDMORE 4258 FOR FURN. RUGS or sewing machines; day or night.

LONGBEACH 4711 — Pays highest prices immediately for furniture, rugs City wide.

INTER. DECOR. wants fine furn., rugs, grand pianos art objects. Edgewater 1307.

PHONE ROCKWELL 6900.
Best cash prices for furniture and rugs.

TOP PRICE FOR USED FURNITURE. WE COVER THE CITY. SEELEY 2810.

CLOTHING, FURS, ETC.

38 USED FUR COATS taken in trade. All kinds, all sizes. Price $25 and up. Orig. price $200-$300. Also 2 genuine Eastern mink coat $150-$250. Miller Fur Co., 166 N. Michigan-avenue. Open eves. till 9 p. m.

ALMOST NEW Persian lamb coat, $95; mink, $250; skunk, $50; seal, $35. OTHERS. EXCHANGE SHOP, 162 N. STATE, 3d. fl.

HIGHEST cash paid for men's used clothing, ladies' fur coats; we call. Abbott Resale. 4086 Broadway. Lakeview 6920.

200 UNCALLED for ladies' [illegible] coats, $3.50 up. Abbott Resale. [illegible] Broadway.

OUT of pawn fur coats, [illegible], jackets; $5 up. Uncle Max, 625 N. [illegible]-street.

[illegible] for men's used [illegible], fur coats. 2084 N. Clark-street. Div. 2761. We call.

LOANS—PERSONAL AND BUSINESS.

Personal Property and Salary.

LOANS
One Price to All

Examine the table below. It shows that $9.77 a month repays everything on a $100 loan in 12 months. Or, if you wish smaller payments, as little as $6.43 a month for 20 months repays $100. The faster you pay, the less the total cost.

CASH LOAN YOU GET	6 Mos. Loan.	12 Mos. Loan.	16 Mos. Loan.	20 Mos. Loan.
$ 20	$ 3.64	$ 1.96		
50	9.09	4.88		
70	12.73	6.84	$ 5.38	$ 4.51
100	18.17	9.77	7.68	6.43
125	22.70	12.19	9.58	8.03
150	27.19	14.59	11.46	9.59
200	36.17	19.37	15.19	12.69
250	45.13	24.13	18.90	15.78
300	54.08	28.88	22.61	18.86

(Amount you pay back each month including all charges.)

NEW REDUCED RATES.

These payments are calculated at Household's NEW REDUCED RATES of 2½% on balances of $100 or less; 2% on balances of $100 to $300. These rates are less than the lawful maximum on all loans and are the same to every one. No endorsers. Loans made on furniture, car, or note. No wage assignments. No credit inquiries of friends or relatives. To apply: Phone or visit office nearest you.

LOOP OFFICES:

5 S. Wabash, 13th floor.	STAte 0151
100 W. Monroe, 7th floor.	STAte 1777
111 W. Washington, R. 253	FRAnklin 1082
36 S. State, 16th floor.	FRAnklin 0884
25 N. Clark, Room 253.	FRAnklin 1082

Neighborhood Offices:

9204 Commercial-av..3d fl.	SOU.Chgo. 0103
11106 S. Michigan, 2d fl.	COMmodore 3880
6255 S. Ashland, 2d fl.	HEMlock 4510
2355 W. 63d-st., 2 fl.	REPublic 4472
6856 S. Halsted-st., 2d fl.	ENGlewood 5534
841 E. 63d-st. 4th fl.	PLAza 8360
1737 Howard-st., 2d fl.	ROGers Park 8320
4554 Broadway, 2d fl.	LONgbeach 7163
2800 Milwaukee-av., 3d fl.	CAPitol 3440
4704 Irving Park, 2d fl.	PENsacola 4570
3150 Lincoln-av., 2d fl.	BUCkingham 1006
Cicero, 6012 Cermak-rd., 2d fl.	CICero 6400
Oak park, 1140 Lake-st., 3d fl.	EUClid 503
1 N. Pulaski [Crawford], 5th fl.	KED. 0704

HOUSEHOLD FINANCE
CORPORATION.

$5.82 PER MONTH
pays off a $100 loan on our Special Plan in 20 Months

Principal .....$5.00 per month
All Costs....... .82 per month

Total $5.82

Other size loans for other periods of time can be had at the same low proportionate monthly payment under Personal's new amazingly "Special" loan plan of only 1⅛% per month on the actual balance owed.

This plan is for persons with a steady income or salary sufficient to meet payments promptly without undue strain and a good credit record. You don't need co-makers, life insurance, or bankable securities.

For persons who wish to carry a loan larger than 8 to 12% of annual salary or income, and without established credit and employment ratings, Personal offers its "Regular" loan at 3% monthly on unpaid balances of $100 and less, and 2% monthly on unpaid balances over $100. Under this plan only $6.72 a month repays everything on a $100 loan in 20 months.

Loans on either plan on your personal note or with furniture or auto. Co-maker loans are available on "Regular" plan.

Seize this opportunity to save money on your loan. Come in or telephone today.

11 CONVENIENT OFFICES.

4750 Broadway 2d flr.	LONgbeach 4090
4770 Lincoln-av., 2d flr.	LONgbeach 1321
3982 Milwaukee-av., 2d flr.	PALisade 0989
1954 W. North-av., ground fl.	ARM. 0833
757 W. 79th-st., 2d flr.	RADcliffe 8225
841 E. 63d-st., 3d floor.	HYDe Pk. 1471
2403 W 63d-st., 2d flr.	REPpublic 7229
4010 W. Madison-st., 2d fl.	NEVada 2134
1040 N. Boulevard, 2d fl.	VILlage 6840
6346 W. Cermak-rd., 2d fl.	BERwyn 666
708 Church Evanston, 2d.	GRE. 6081

OPEN TUESDAY and FRIDAY to 7:30 P. M.

PERSONAL FINANCE CO.

SALARY LOANS YOUR SIGNATURE ALONE
Is Good for $25 to $300.
ARRANGED WHILE YOU WAIT. EMPLOYED MEN OR WOMEN. GOVERNMENT AND CIVIL SERVICE EMPLOYEES. QUALIFY WITHOUT ENDORSERS.
FURNITURE LOANS.
MONEY SAME DAY YOU APPLY.
AUTO LOANS.
IMMEDIATE SERVICE. NO INSURANCE REQUIRED.
NO DEDUCTIONS. UP TO 20 MONTHS TO REPAY.
PHONE FOR INFORMATION.

IMPERIAL
CREDIT CO.

30 W. Washington, 11th fl.	FRAnklin 8924
6317 S. Halsted, nr. L sta.	ENGlewood 4010
7 S. Pulaski [Crawf'd], 2d fl.	NEVada 7060
1548 Belmont, at Ashland, 2d.	WEL. 6700

OUR LOOP AND NORTH SIDE OFFICES ARE AIR CONDITIONED.

Friendly Personal Loans
$30 to $300
WE HAVE A PLAN THAT WILL MEET YOUR REQUIREMENTS.
Signature Only Loans
Automobile Loans
Furniture Loans
SERVICE! The Keynote of Our Quick, Confidential Loan Plan.
OUR REPAYMENT SCHEDULES ARE FLEXIBLE AND ARRANGED TO MEET YOUR CONVENIENCE. FROM 1 TO 20 MONTHS
For over half a century we have been rendering a liberal friendly personal loan service. [Established 1888.]
Phone Central 4733
C. C. ERD
7 S. Dearborn-st., Room 616.

Family Loan Corporation.

202 S. State.	Wabash 2994
3129 Logan-blvd.	Spaulding 4100
2349 W. Devon-av.	Briargate 4121
4806 W. Madison-st.	Mansfield 4211
9113 Commercial-av.	Regent 6220

CHICAGO FINANCE CO.
ROOM 1301, 11 S. LA SALLE-ST.
LOANS $50.00 TO $300.00.
Telephone Central 1060 or Central 4163.

LOANS—PERSONAL AND BUSINESS.

Personal Property and Salary.

NEW REDUCED RATE LOANS
EFFECTIVE AT ONCE
MONTHLY RATE NOW
2½% on loan balances of $150 or less. 2% on loan balances above $150.
20 MONTHS TO REPAY

LOAN	AVERAGE MONTHLY PAYMENTS* [Including interest.]
$ 50	$ 3.16
100	6.32
150	9.47
200	12.59
250	15.67
300	18.73

*Based on 20 months. Other amounts from $10 to $300 in proportion. 1 to 20 months to repay.

Save the Difference

Commonwealth's rate is less on all loans than the maximum rate permitted by law. You do not have to be an "executive" or have a "special" credit standing to qualify for OUR reduced rate. Commonwealth's monthly rate of 2½% on loan balances of $150 or less and only 2% on loan balance above applies to ALL TYPES AND CLASSES OF LOANS. Any one who can make regular payments can qualify; there is no discrimination EVERYBODY GETS THIS SAME RATE Of course, persons whose incomes are above average can afford to make larger payments and thus make substantial reductions in their loan cost.

No credit inquiries of friends or relatives. Applications received by personal call letter, or telephone will receive immediate attention.

Founded 52 Years Ago.

9—OFFICES—9

COMMONWEALTH LOAN CO.

3166 Lincoln-av., R. 224.	BITtersweet 3360
4803 Lincoln-av., R. 208.	LONgbeach 3456
1791 Howard-st., R. 312.	ROGers Park 0754
4013 Milwaukee-av., R. 307.	AVEnue 0443
6306 Cottage Grove, R. 305.	Hyde Park 0604
749 W. 63d-st., R. 200.	ENGlewood 1711
1 N. Pulaski-rd., R. 415.	VAN Bur. 5040
137 N. Marion O. Pk.	Aus. 2624, Vil. 6886
6428 Cermak, Berwyn.	Law. 2882, Ber. 371

Under State Supervision.

PHONE FOR A LOAN
THEN CALL AT NEAREST LOCAL LOAN OFFICE AND OBTAIN THE MONEY AT ONCE.

Salary Loans On Your Signature Only

NO ENDORSERS—NO MORTGAGES.
ONLY you need sign.
ONLY you will know of your transaction with us.
ONLY one visit to our office necessary.
ONLY private rooms used for interviews.
ONLY a brief, friendly interview and the money is quickly advanced.

Easy Terms
Prompt Action
Simplified Service

LOCAL LOAN CO.
Under State Supervision.

—Loop Office—
7 W. MADISON at State. RAN. 8400. ASK FOR MR. KERWIN, MGR.

—South Side—
821 W. 63D, near Halsted. ENG. 7800. ASK FOR MR. WHITE, MGR.
4658 S. ASHLAND at 47th. YARDS 4870. ASK FOR MR. MALONEY, MGR.
11054 S. MICH. at 111th-st. PUL. 7500. ASK FOR MR. MARKHAM, MGR.

—West Side—
8 N. OGDEN at Madison. HAY. 4700. ASK FOR MR. O'BRIEN, MGR.
1 N. PULASKI [Crawford]. KED. 5900. Oak Park Phone EUClid 6163. ASK FOR MR. SALS, MGR.

—North Side—
1212 N. ASHLAND at Mil. BRU. 3100. ASK FOR MR. TAYLOR, MGR.
4013 MILWAUKEE at Cicero. AVE. 1400. ASK FOR MR. FLANAGAN, MGR.
4701 N. WESTERN at Leland. LON. 2161. Evanston Phone GREenleaf 5100. ASK FOR MR. BURR, MGR.

No Waiting for Loans Here
Just phone the office most convenient for you—come in later for the money.
"The Simplified Plan"
..fits your individual need.
..saves you time and effort.
..serves you quickly and efficiently.
..in confidence and privacy.

LOAN CORPORATION
Will arrange a loan for you on your furniture, automobile, or your signature only
LOOP.
160 N. LA SALLE-ST.
Room 325. Randolph 3333.
Park Free at Lydy's—Lake and La Salle.
NORTH.
1737 HOWARD-ST.
3d Floor. Rogers Park 2030.
Park Free at 1870 Howard-street.
SOUTH.
7850-58 S. HALSTED-ST.
2d Floor. Radcliffe 2511.
Open Tues. and Thurs. Eves Until 8.
NORTHWEST.
2801 MILWAUKEE-AV.
2d Floor. Spaulding 2700.
Open Tues. and Thurs. Eves Until 8.

Need Ready Cash?
WE LOAN YOU
$25 TO $300
CONFIDENTIAL, SIMPLIFIED SERVICE.
Accommodation Loan Co
140 N. Dearborn State 6600

When You Need
$25 to $300
BORROW IT THE EASIEST WAY FROM
T. B. WARD, INC.
8 S. DEARBORN, ROOM 408.
PHONE RANDOLPH 2060.

ILLINOIS Domestic Finance Corp., 190 N. State. 2d floor. Franklin 3494.

LOANS—$50 to $300. L. T. Baker & Co., 30 W. Washington. Rm. 1402. RAN. 6151.

Business Loans.

FOR CUT RATE BUSINESS LOANS call Jackson Finance Corp., Central 4344.

Test Your Facts

Here are the correct answers to the "Test Your Facts" questions on today's editorial page:

1. [b] King of diamonds.
2. [c] Rich coast. [It has been suggested that the name was bestowed ironically, for the country proved very unprofitable to the gold seekers who were its earliest European settlers.]
3. [a] 8 feet by 4 feet by 4 feet [128 cubic feet].
4. [c] Lindbergh Flies Atlantic.

LOANS—PERSONAL AND BUSINESS.

Business Loans.

National Acceptance COMPANY
with its many years of honorable business experience offers you a simple plan of borrowing money.
OUR RATES ARE ALWAYS THE LOWEST.
YOUR APPLICATION will be treated in the most courteous and confidential manner.
YOU MAY REPAY your loan in small monthly or weekly payments.
OUR REPRESENTATIVE will call on you without any obligation.
IF YOU CAN USE MONEY in any amounts above $300 we stand ready to serve you.
LOANS ON EVERYTHING BUT REAL ESTATE.
National Acceptance Co.,
111 W. MONROE. SUITE 1314.
PHONE CENTRAL 5532.

$300 to $150,000
To machine shops, print shops, factories, laundries, hotels, stores, trucks, etc.
EXISTING LOANS REFINANCED.
No Endorsers. Terms to Suit.
MONEY IN 24 HOURS.
LOANS OF $1,000 UP.
In Illinois, Michigan, and Indiana.
Oldest Estab. in Chicago
F. BOLAND
9 W. WASHINGTON-ST. FRA. 1966.
PHONE FOR REPRESENTATIVE.

NOW! BORROW
$300 TO $50,000
ON FIXTURES, EQUIPMENT, ETC. under our
NEW SIMPLE PLAN.
ON TERMS THAT SUIT YOU.
Take 6 months to 2 years to repay.
ACCOUNTS FINANCE CO.,
FIRST NATIONAL BANK BLDG.
Phone RAndolph 3240.
REPRESENTATIVE WILL CALL.

LOWEST RATES IN CHICAGO on Equipment and Collateral Loans.
ROYAL FINANCE CO.,
160 N. LA SALLE-ST. CENTRAL 7837-8.

Collateral Loans.

LOANS UP TO $5,000
1% a Mo. No Extra Charges.
Prompt, Safe Loans from $1 to $5,000 on Jewelry, Watches, Diamonds, Silverware.
FIRST
State Pawners Society
UNDER STATE SUPERVISION.
42 S. CLARK. NEAR MONROE.
Our permanent and only place of business.

Jewelry Loans, $1 to $10,000
Quickly obtained. Lowest rates.
ILLINOIS STATE PAWNERS ASSN.,
140 N. Dearborn, corner Randolph. 2d fl.

MONEY ON ANYTHING OF VALUE.
Federal State Pawners, 5 S. Clark-street.

FINANCIAL SERVICE.

HEIRS—Cash for legacies, annuities, trusts. Probate Finance, 155 N. Clark. Cen. 2022.

LEGAL NOTICES.

ADVERTISEMENT FOR BIDS.

The Peoria Housing Authority will receive sealed bids for the erection and equipment, including site development and landscape work, of the projects designated as the Colonel John Warner Homes. Project No. ILL. 3-1-R, and the Harrison Homes, Project No. ILL. 3-2, located in Peoria, Illinois, all in accordance with the Plans and Specifications prepared by the Peoria Associated Architects, until 10:00 a. m., C. S. T., on the 30th day of September, 1939, in the office of the Peoria Housing Authority, 719 Alliance Life Building, Peoria, Illinois. Public opening and reading aloud of said bids will be made in the Ballroom of the Pere Marquette Hotel at 10:15 a. m., C. S. T., the same day, Sept. 30th, 1939.

The successful bidder will be required to furnish satisfactory performance and payment bond.

Attention is called to the fact that not less than the minimum wage rates as set forth in the Specifications must be paid on these projects.

Proposed forms of Contract Documents, including Plans and Specifications, are on file in the office of the Peoria Housing Authority, 719 Alliance Life Building, Peoria, Illinois.

Ten [10] sets of the Documents may be obtained Sept. 1st, 1939, by depositing One Hundred Dollars [$100.00] with the Peoria Housing Authority, 719 Alliance Life Building, for each set of Documents so obtained. The amount of the deposit will be refunded to each bidder who returns the Documents in good condition within ten [10] days after the opening of bids.

If additional sets of Documents are required by the bidders, they shall deposit the same amount for each additional set of Documents as above; however, only Fifty [$50.00] Dollars of the deposit for each such additional set of Documents will be refunded to the bidders if Documents are returned in good condition within ten [10] days after the opening of bids.

No refund will be made of any deposit in any case where the person making such deposit fails to submit a bona fide bid.

Deposit for Documents shall be in the form of a certified check payable to the order of the Peoria Housing Authority.

The Peoria Housing Authority reserves the right to reject any or all bids and to waive informalities in the bidding.

There shall be submitted with each bid a certified check or bank draft to the Peoria Housing Authority, U. S. Government Bonds, or a satisfactory Bid Bond executed by the bidder and a surety company, in an amount equal to two and one-half per cent [2½%] of bids.

No bids shall be withdrawn for a period of sixty [60] days subsequent to the opening of bids without the consent of the Peoria Housing Authority.

PEORIA HOUSING AUTHORITY,
EMIL LOCHER, Chairman,
719 Alliance Life Building,
Peoria, Illinois.
PEORIA ASSOCIATED ARCHITECTS,
Architect,
Alliance Life Building,
Sept. 1st, 1939. Peoria, Illinois.

ADVERTISEMENT FOR BIDS.

The Board of Trustees of the University of Illinois will receive sealed bids for Equipment in connection with the construction of Gregory Hall, First Addition to McKinley Hospital, Fifth Addition to the Library, University of Illinois, Urbana, Illinois, until 2 p. m. Central Standard Time on the 11th of September, 1939, at 256 Administration Building, University of Illinois, Urbana, Illinois, at which time and place all bids will be publicly opened and read aloud.

Each successful bidder on specifications Group III, V, VI, VII, and VIII will be required to furnish a satisfactory performance bond. Each successful bidder on specifications Group I, II, IV, and IX will be required to furnish a satisfactory performance bond, or a cash security of 10% of contract. (See instructions to bidders.)

The contract documents, including plans and specifications, are on file at the office of Ernest L. Stouffer, Architect, at 256 Administration Building, University of Illinois, Urbana, Illinois; and at the offices of the F. W. Dodge Corporation, 106 West Adams Street, Chicago, Illinois, and 721 Olive Street, St. Louis, Missouri.

Copies of the documents may be obtained by depositing ten dollars ($10.00) with the Board of Trustees of the University of Illinois, care of Ernest L. Stouffer, Architect, 256 Administration Building, Urbana, Illinois, for each set of documents so obtained. The amount of the deposit for ONE set of documents will be refunded to each actual BIDDER who returns the plans and documents in good condition within ten days after the opening of bids. Five dollars ($5.00) will be refunded for each of all other sets of documents so returned.

The Board of Trustees of the University of Illinois reserves the right to reject any or all bids, and to waive any informalities in bidding.

A certified check or bank draft payable to the Board of Trustees of the University of Illinois, or a satisfactory bid bond executed by the bidder and a surety company, in an amount not less than 5 per cent of the bid, shall be submitted with each bid for Groups III, V, VI, VII and VIII. Bidders on Groups I, II, IV, and IX shall accompany their bids with cash, certified check or cashier's check in an amount equal to 10% of the base bid.

No bid may be withdrawn after the scheduled closing time for receipt of bids, for at least thirty (30) days.

Board of Trustees
of the University of Illinois.
Urbana, Illinois.
Ernest L. Stouffer,
Assistant Supervising Architect.
University of Illinois.
Date Sept. 1, 1939.

SCALES.

SCALES—Sold and repaired; guaranteed. Columbia Scale Co. 2439 N. Pulaski.

BUSINESS OPPORTUNITIES.

Businesses for Sale.

APT. htl.—36 apt.; ls. 4½ yr.; nts. $500; rq. $6,000. De Woskin Co., 105 W. Madison.

AUTO repair shop—Must sacrifice acct. illness; est. 8 yrs.; good business; fully equipped. Longbeach 5571 wk. days.

BARBER SHOP—Uptown dist. 4650 Broadway; 2 chairs working; reas. rent, long establ. Owner leaving town. Price. $1,000.

BARBER Shop—2 chr., 5 yr. lease, all mod.; price, for quick sale, write Forrest E. Park, Pontiac, Ill.

BARBER SHOP—Reas.; hotel lobby; 3 chrs.; well estab. Call at 3014 W. Madison.

BARBER shop—2 chairs. Irving 1336.

BARBER and beauty shop—Also fixtures; new, used. PAIDAR, 1120 N. Wells-street.

BARBER Shop—One of the nicest on the north side. 2856 Broadway.

BEAUTY SHOP—Small, nice income; good location; very reasonable. 1737 W 47th-street Yards 2463

BEAUTY shop for sale—Supplies, equipment. Cash. Easy terms. Catalog free. GIBBS & CO., 21 S WABASH-AVENUE.

BEAUTY SHOP—S. Sd.; Well est.; mod. eqp. 4 booths. Reasonable. Normal 4057

BEAUTY SHOP Modernized, well estab. business. Sac. Address T M 214, Tribune.

BEAUTY Shop—Miami; have other gd. bus.; opps. in Fla. Address T T 333, Tribune.

BEAUTY SH.—Mod. equip.; gd. loc.; low rt. THOMAS-WILSON, 30 N. LaSalle. Dea.1047

BROILER Plant [chicken]. 500 per week capacity. Phone Box. 8472.

BUTCHER SHOP—Completely equipped space in food mart; going business; good opportunity. 3412 N. Clark.

CABINET shop—Profitable business for right party. Low rent. Sacrifice for quick sale. Act now! 2949 Elston-avenue.

CANDY and school store—Old estab.; 5 living rms.; steam heat; low rent; will sacrif.. illness. 618 S Cicero-avenue.

CANDY store—Old est.; must sell bus. and 2 story brick bldg.; barg. Stoller, Bru. 8632.

CANDY, cigars, and notions—Near theater. 6 living rms., rent $25, 2145 N. Damen.

CANDY store—Supply cigarettes; old estab.; flat, bath; barg. 2042 N. Halsted.

CANDY—Cigars, school supplies, nr. 3 schls., 4 livg. rms., rnt, $20. Sacr. 1428 Augusta.

CONFECTIONERY STORE—Well established, going business; selling acct. illness. $2,000 cash easy terms 13301 Baltimore-avenue.

CONFECTIONERY-lunch—Mod. fixt.; gd. loc.; old est.; sm. dn. paymt. or trade. Rav. 9868.

CONFECTIONERY, ice cream store—Transfer corner. Well establ. 5324 Lawrence-avenue.

CURTAIN clean. plnt., fully equip.; old est Albany Pk.; gd. bus. 3953 Lawrence.

DAIRY store—Meadowmoor. 100 qts. daily. Rent $20. 3358 S. Bell.

DELICATESSEN-grocery—Rent $30; steam heat; excellent business; established 4 years; must sell. 6246 S. Campbell-avenue.

DELICATESSEN—Est. business; 3 rms.; rent $26; $650. Bou. 5234. 5042 May-st.

DEL.—Exc. loc.; nice living qtrs. Rt. $25; small down payment. 811 W. 62d street.

DELICATESSEN, school store across from high school, cheap. 500 W. 81st-st.

DELICATESSEN—New refrig.; full stock; living quarters; steam heat. 5757 Irving Pk.

DELIC.-Groc.-Milk—Est. bus.; steam heat; liv. qtrs. Good oppor. Sac. 5028 Lake Park.

DENTAL OFFICE—For Sale—Established; at Indianapolis. Must leave city. Will sacrifice for immediate action. Address H S 20, Tribune.

DINING Room-rooming hse.—Furnished; exc. loc.; no debts; wond. opp.; reas. Moh. 2680.

DRESS SHOP—On E. 79th-st., estab. suit. for lingerie, hosiery, etc. Fixtures at sacrifice. See owner 7030 Stony Island

DRUG Store—Small town; clean stock; good earner; bargain quick sale. 405 Robeson Bldg., Champaign, Ill.

DRUG store—Northwest side, do $60 day; good buy. Sta. 8191. Hamburg, 1 to 5.

FOOD shop—Est. 11 years; nice cash bus.; elec. equip.; liv. qtrs. 601 N. Monticello.

FRUIT-GROC. str.—Going bus.; reas.; will trd. for trk. or car. Address A 419, Tribune.

FRUIT, VEGETABLE, GROC. store—Busy bus. block. Will sell reas. 1509 Devon.

GAS STATIONS—3.
Operators wanted; buy stock only. Super service station doing over 30,000 gallons per month. 7130 N. Western. Bri. 6666.

GAS—Super; new wash., grease bldg. Will pump 15,000. Must sell at once. Best offer. 9115 South Park, 6-9:30 p. m.

GAS station—Good proposition for experienced man. Equip. $175. Inventory $100. 3377 Milwaukee-avenue, corner Karlov.

GAS STA.—Priv. lease. Any reas. offer for quick sale. Nor. West side. Must be resp. party. Address T T 64, Tribune.

GAS STATION—Shell products; neighborhood trade. Reasonable. 82d and Anthony.

GAS STA.—Reas. Partners disagree. Greasing, washing, auto repairs. Keystone 0091.

GAS station—Super de luxe; hydr. lifts, cement drive; $300 handles. Ind. 6640.

GAS STATION—4 pumps, 4 pits, 2 wash racks. Can change gas. Plaza 8196.

GAS STATION—Exc. cor.; pumping 9,500 gal. mo.; new areas. equip. 8400 W. Grand.

GAS Sta.—4 pumps. Encl. wash., grease; good gallonage. Ill. health. Sac. $500. Ber. 6147.

GAS STATION—1211-15 W. Roosevelt-rd.; pumps 8,000 gals. mo.; full price $350.

GAS STATION—Low rent; reasonable. 2901 W. 51st-st. Hemlock 9686.

GROCERY and market—in Riverside; est. 17 yrs.; gd. stock, fixtures; paying bus.; hi-class trade; wonderful app. for right person; sac Tel. Riverside 5644.

GROCERY-MEAT MARKET—Fruit, vegetables. Full equipment. Sell reasonably. 4207 Cottage Grove-av. Oak. 0660.

GRO.-mkt.—Rested. cor.; liv. rms.; no comp.; frig.; new stk. 4301 N. Central Park.-av.

GROC.-meat mkt.—5 corners; est. 7 yrs. Liv. qtrs. Deliv. truck incl. Glen Ellyn 1901.

GROCERY-MEAT MKT.—Well established in suburb. $3,500; reas. rt. Tinley Park 49R.

GROCERY—Estab. bus.; 3 living rms., rent $22.50. Big sacrifice. $650. 6028 S. Peoria.

GROC.-Delic.—Liv. qtrs., bath; elec. equip. Sacr. quick sale. 1843 E. 79th. Sag. 1843.

GROCERY store—Corner; doing good bus. So. Side. Address T T 62. Tribune.

GROC.-DELIC.—Selling acct. of illness, 1535 N. Western. Call bet. 9-1. Brun. 5452.

GROCERY, delic.—Cor. store; nr. sch.; well stocked; sac. acct. illness. Boul. 2090.

HAMB.-Lunch stand—Rt., $17. Pr., $450. Receipts, $25 day. McCarthy. 1028 N. Clark

HAMBURGER-Lunch—Ex. layout; gd. loc.; liv. qtrs.; rt. $35; tms. 2154 N. Lincoln-av.

HAND LAUNDRY—Established trade; low rent. 503 W. Belden-avenue.

HAT CLEANING shop—Equipped for mfg.; estab. 21 yrs.; sacrifice. Canal 2620.

HOTEL—40 rooms; Gold Coast; price $4,300; 48 rooms; near north side; rent $125; price $2,500; terms. Steinbock & Alexander, 160 North La Salle.

LADIES DRESSES and spec. shop—Must sacr. acct. ill. 17 N Cicero, Aust. 7223.

LIQUOR store—No. Side; rent $55; sales $425 wk. $2,000 handles. Braude, Nev.2337

LUNCH rm., barbecue, ice cream parlor. Barg. Livg. quart. in rear. 6307 Archer.

LUNCHROOMS [2]—Have other bus. Will sacrifice. Apply 4740 W. Armitage-avenue.

MEAT MARKET—$500 wk business; profits $100 wk. Address T N 420, Tribune.

MILLINERY Shop—So. Side; good reasons for selling. Address A 280, Tribune.

PEANUT machine route—57 mach.; ex. loc.; sac. acct. ill.; $600. Hol. 7213, M. Hagle.

RESTAURANT AND BAR—Air conditioned. On state highway, 40 mi. from Chicago. Est. 5 years; doing good, steady business. Will sell property complete or lease. Must be seen to be appreciated. Cash or terms. Address H P 50, Tribune.

RESTAURANT and bar—Busy corner downtown. Must sell on account of other business reas. Rothman, Cen. 6480. 2-6 p. m.

RESTAURANT Est. 11 yrs. on busy trans. corner; fully eqpt.; closed evenings and Sunday; must sell; $900. 3614 E. 106th.

RESTAURANT—Lunch, old estab. bus.; 3 yr. lease at $15 a mo. On 2 gd. highways, 1 blk. from school. Address T M 512, Tribune.

RESTAURANT—Estab. bus., corner bldg. Very reasonable 3750 S. Ashland-avenue.

ROADHOUSE—Good business, all year around; four doors west Oh! Henry Park. Uncle John's Place, 91st and Archer.

RMG. HSE.—12 rms., 2 baths; running wat. every rm. Rent $40. Pr. $1,000. Curran & Cain, 4545 Broadway. Longbeach 2820.

ROOMING house—21 rooms; good condition; 6 refrigerator units; good income; $650 cash 6439 Ellis-av. Fairfax 8747.

ROOMING house—11 rms., well est.; rt. $35; full pr., $350. 22 S. Leavitt, Hay. 9141.

RMG. hse.—12 rms.; 4 baths; h. w. ht.; new plant; rent $50; price reasonable. Div. 3336.

ROOM. HSE.—10 rms.; cor.; inc. $120; rt. $30; W. Sd.; all rtd.; reas. Mon. 0905.

RMG. HSE.—10 2 rm. apts.; 4 slp. rms.; est. bus.; $1,200. 2842 Washington-blvd.

ROOMING hse.—10 rms., nicely furn.; gd. loc.; reas. rent; home and income. Mon. 4219

ROOMING HOUSE—13 rooms; sacrifice for cash. 53 East Grand. Delaware 8725.

RMG. hse.—20 rms.; north; 3 yr. lse.; nets $150; pr. $1,600. tms. Capps Co. Sup. 6160.

SANDWICH shop—So side; $50 daily; reas. rent. Terms. Cox & Co. 30 N. La Salle.

SHOE REPAIR—Quick sale on account of illness. Living rms. 1746 Balmoral-av.

TAILOR shop—Fully equipped. General Clothing. 1259 Milwaukee-avenue.

TAILOR, cleaner—Also ldry., str. neighbhd. den. dwelig. Sell immed. 1002 Leland.

TAVERN — Neighborhood trade. 3947 N. Spaulding. Juniper 10107.

TAVERN—Fully equip., doing gd. bus.; good loc. Day's bus. $40. 4701 W. Harrison.

TAVERN—Mod. with kit.; 8 rm. flat; on car line; reas. rt. Vir. 9733 aft. 4 p. m.

TAVERN—Good corner location Beautiful fixtures. Reasonable. 6706 S. Ashland-av

TAVERN—Busy transfer corner; est. bus. Sac. on acct. illness. 5842 S. Kedzie

TAVERN and NIGHT CLUB, northwest side. Address T S 221, Tribune.

TAVERN—$1,000 mo. bus.; gd. loc.; fix., lic., stk., etc., $800. KANE CO. 823 N. State.

BUSINESS OPPORTUNITIES.

Businesses for Sale

TAVERN—North side; estab. 5 yrs., good business; account of other urgent business. Price $300. Bittersweet 7228.

TAVERN, LUNCH ROOM, AND BEER GARden. Will RENT. 3738-40 S. Halsted-st.

TRUCK, coal and moving business—Reasonable. Address T P 531, Tribune.

WELDING and auto repair shop; going business. 6831 S. Western-av.

FOR SALE—A good paying business. The Bungalow, eating house and oil station with one and one-half [1½] acres of land suitable for cabins. Located at the edge of Dwight, Illinois, on Route 17. Also one and one-half blocks [1½] from good dancing pavilion. County beer license. A real opportunity for the right party. Peter Beier, Dwight, Illinois.

OPEN KITCH., beau. equip.; money maker. N. S. busiest sec. Must sell, leaving city. Cash $5,000, bal. tms. L. V. 8280. 5-9 p. m.

If the kind of store or business you want is not offered for sale today, why not advertise in the Business Opportunity Wanted Column? Stop in today at the Tribune Want Ad office. Madison and Dearborn streets, or call Superior 0100. Ask for an Ad Taker.

Partnerships and Investments.

WELL known school exec. will consider taking promising yg. man, 23-30, or recent coll. grad. as asst. into profitable bus. $2,000-$3,000 req. Unusual opp. for yg. man to get real start on his bus. career. Address T S 219, Tribune.

Concessions, Locations and Leases.

— — — — MEAT CONCESSION — — — —
Space for rent in lg. food mart doing $3,500 weekly bus. in town of 30,000 pop., 186 mi. south of Chgo. For details write or call M. Mitchell, 233 S. Jefferson.

MEAT dept. concession—To Rent—New food market; new suburban subdivision; completely equipped. 3411 W. 95th-street, Evergreen Park, Ill.

FINE ROOMING HOUSE LOC.—2 houses; Wrightwood-av. nr. Linc. Pk. 14 and 15 r.; stm.; fine rmg. hse. loc. $6,500 ea., or $12,000 for both. Address T P 485, Tribune.

WILL RENT to an exp. butcher compl. meat market and equip., loc. in West sub. Grocery and market. Must furn. refs. Address T P 379, Tribune.

KITCHEN—Fully eqpd., to lease. Call after 12 noon. 6339 N. Western-avenue.

SPACE in radio store for watchmaker. Gd. Rogers Pk. loc. Low rent. Hol. 2949.

SPACE in beauty to manicure, or all around operator; gd. loc., reas. Dea. 9860.

Business Service.

IF YOU CANNOT SELL YOUR BUSINESS for all cash, sell on time and we will buy your mortgage.
E. EDWARDS, 9 W. Washington. Fra. 1966.

Business Equipment.

WANTED—Used X-Ray fitting machine for shoe store; must be modern; in good condition. Address G 139, Tribune.

LATHE, jeweler's, for sale—Cheap. 1725 N. Ashland, 3d fl.

Wanted.

WE PAY CASH for stores and merchandise—L. Goodman, 672 Roosevelt. Canal 8625.

GAS STATION wanted—Rental basis only. ADDRESS T H 571, TRIBUNE.

SELL your business quick, confidential. H. E. Cox & Co., 30 N. La Salle. Dea.1726.

HOME FURNISHINGS AND FURNITURE.

(See Also Household Appliances.)

General.

OPEN EVENINGS TO 9.
FURN. MART SAMPLES
August Clearance Sale
SAVE 40% TO 60%
SMALL DEPOSIT WILL HOLD GOODS FOR FUTURE DELIVERY.

2 piece liv. rm. sets, odd sofas	$19 $89
3 piece bedroom sets	$22 $89
7-8-9 piece dining room sets	$39 $69
5 piece dinette sets	$ 9-$29
Better grade twin studio couches	$12-$20
Occasional and pull-up chairs	$ 3-$12
Odd beds, springs, or mattresses	$ 5-$11
Kneehole secretary desks	$ 9-$39
9x12 rugs	$7.75-$69

HUDGIN TERMS 10% DOWN. DEL.5824.
471 EAST OHIO-ST.
2 Blocks South Furn. Mart.

Johnson Furn. Co.
FURN. MART SAMPLES.
TERMS ARRANGED.
203 E. OHIO
Second Floor. Del. 9020.
4750 Washington
AT CICERO-AVENUE. COLUMBUS 9609.
Open Evenings to 9 P. M.

Furniture Factory Clearance
2 p. parl. se., $29 up; 9x12 rugs, $15 up; 3 pc. bedr. sets, period or mod., $39 up. 7-8-9 pc. din. rm. sets, all styles, $37 up. 4535 WASHINGTON-BLVD.
Open eves. to 10. Sunday to 5. Terms.

IN TUFTS' WAREHOUSE.
Parlor, dining, bedroom sets..........$29
Imp. and Am. Oriental rugs..$10-$20-$25
Cash or tms. Open eves., 9; Sun., 5 p. m.
Allen Furn. Co., 4444 W. Madison-street.

REMER STORAGE SALE—E Z TERMS—PARL., BED., DIN. SETS, $29; RUGS, $20. 5822 N. Western. Open daily to 9; Sun., 5.

SACR. beautiful imptd. oriental rug, $20. Parlor Set, $25. 5540 Broadway.

Central.

LINOLEUM LAID FREE.
Inlaid cem., 79c sq. yd. Felt base, 39c sq. yd. Balaban, 1547 Roosevelt. Can. 1552. Op. ev.

South Side.

Unbeatable Bargains

Gorgeous parlor sets as low as	$22
Modern bedroom sets as low as	$22
Fine dining room sets as low as	$19
Breakfast sets as low as	$8
Smart studio couches as low as	$14
American and Imp. rugs as low as	$10
Complete 3 room outfits	$99

And many other price smashing values.
Easy Terms—2 Yrs. to Pay.
Nelson Bros. Warehouse
6910 Cottage Grove
Open evenings to 10 p. m. Sunday to 5

September Rug Clearance.
750 rugs—of all kinds and all sizes. 1,500 yds. carpeting. Savings up to 40%. Open Tuesday, Thursday, Saturday eves. Klever Shampay Kleaners, 4633 Cottage Gr.

800 YDS. RAISIN CARPET.
200 yds. Taupe. 200 yds. Green fern, all in perf. cond. Used and sample Rugs in all sizes to 15x47. 9x12 Rugs from $9.95. ROYALTON RUG CO., 4715 Cottage Grove.

2,000 RUGS—PRICES SLASHED 50%.
Unclaimed 6x9 8x10, to 9x18 $3 to $20
New 6x9, 8x10, 9x12, 11x15....$10 to $42
Checker Cleaners. 6216 S.Racine. Da.& Eve.

FOR GOOD NEW AND USED FURNITURE see DUNN BROTHERS STORAGE Warehouse, Inc. 6716 Cottage Grove-avenue. Open Sunday 10 to 5; evenings to 9:30.

FURNISHINGS 5 rm. apt.; Hepplewhite dining rm. set; worth $1,400. Must sell at once. 8130 Essex-av., 2d. Mrs. Desmond.

NEW Am., orien., imp rugs, $15-$20-$25. Parlor, bedrm., din. sets, $39-$49- [terms]. RAPP STOR. & FURN., 5746 S. ASHLAND.

PARLOR, bedroom suites; carpets and rugs at 40-60% off. 5409 S. Halsted-street.

ENTIRE 5 rm. furniture—Sac. this week; exc. cond. Telephone Plaza 8460.

6 RMS. furniture, rugs, radio, washer, dishes, bought in May. Aberdeen 7854.

North Side.

KANE STORAGE.
9x12 WILTONS, AXMINSTERS....$10 UP
PLR., BDRM., DINING RM. SETS..$20 UP
KIT. CABINETS, ALL SIZES........$1 UP
2034 LINCOLN-AV. OPEN EVES. SUN.

IN SCHAULER'S STORAGE.
3 r. furn., $89-$139; tms.; 100 rugs, $10 up; PARL., BED. DIN. SETS $20-$50. 4644 N. Western. T.-W.-Th.-Sat..9; Sun.12-5

REPOSSESSED 3 rooms furniture. Like new. Bal. 10. terms. 5540 Broadway.

GENUINE MAHOGANY bedrm. suite, twin beds, dresser, mirror, chest, $200. Rog. 9735

BABY GRAND for sale — $200; bedroom suite. Furstnan, 648 Waveland. Lak. 1809.

Northwest Side.

Sold for Unpaid Balance.
2-3 Rooms Fine Furniture........$70-$100
8x11, 9x12 Beaut. Modern Rugs....$10-$20
9x12, 9x15 Chinese Oriental Pat...$18-$45
Parlor, Bedroom, Dining Rm. sets..$39-$49
HOLLANDER STORAGE CO. TERMS.
2420 Milwaukee-av. Eves.

SELLING out J. Lind and 4 poster wd. beds. Modern beds, coil springs, mattresses, $4 ea.; twin innerspring studio couches, $15. Beau. 3-pc. bedroom suites, $29.75. Chicago Bedding Co., 3327 Milwaukee-av. Pal. 1331.

PRICES REDUCED AT VERSCHOORE'S. Floor lamps, $4 up; large rugs, $10 up Studio couches and kitchen sets, $12.50 up. Sun 5 daily 10 p m. 4040 N. Kedzie av.

SAVE WITHOUT SACRIFICING.
Parl., dining bedrm. sets, $29; 9x12 rugs, $10. Cash or tms. Op. eves. 10; Sun 4. BAER STORAGE, 1937 MILWAUKEE-AV

NEED cash—4 rm. furn. incl. gen. Chinese oriental rug, etc. Leaving city. Immed. Pollack, 3053 W. Cortland. Cap. 3916.

West Side.

LINOLEUM AND CARPET CLOSE-OUT.
Felt base, 4 yds. $1. 9x12 new velvet rugs, $13.95. Throw rugs $1. Inlaid linoleum 89c yd. Come early for best selection. Western Linoleum Co., 6104 Cermak-road.

USED AUTOMOBILES FOR SALE.

HERE AGAIN

Choice of Makes and Models Priced for Immediate Delivery

Buy Now During Ford Dealers Annual Nation-Wide Used Car Clearance Sale

Many used cars offered for sale carry the Ford Dealers exclusive R&G written guarantee. Other lower priced cars carry the 50-50 30-day written warranty.

Ford Dealer Clearance
'32 Buick sedan........$ 45
'33 Chev. Town sedan... 135
'34 Graham '6' 4-dr. sed. 135
'37 Ford sedan......... 295
'38 Ford de l. sedan.... 495
'38 Linc.-Zeph. 4-dr. sed. 895
BUY WITH CONFIDENCE AT
Ray Tennes Motor Co.
2431 NORTH SACRAMENTO. 2437 MILWAUKEE-AVENUE.

Ford Dealer Clearance
Linc.-Zeph. sed. $225 dn.
Chev. '38 M. D. sed. 150 dn.
De Soto '37 trk. sed. 140 dn.
Ford '38 sedan 125 dn.
Terraplane '38 Cpe. 135 dn.
Linc.-Zeph. '36 sed. 100 dn.
FORD MOTOR SALES
LINCOLN RETAIL DIVISION.
2220 Michigan. Cal. 7340.

Ford Dealer Clearance
'37 Linc.-Zeph. sed., htr..$545
'37 Ford Tudor sedan.... 330
'36 Chev. coach 325
'34 Buick Coupe......... 225
'37 Ford Coupe.......... 445
'38 Ply. de l. sedan.... 525
Glenn E. Holmes, Inc.
CHICAGO'S LOOP FORD DEALER.
30 W. Lake. Ran. 7171.

Ford Dealer Clearance
'36 Packard cpe., w.s.w.$445
'37 Ford sedan 335
'38 Ford sedan 395
'36 Plymouth sedan 345
'34 Ford sedan.......... 145
'34 Chev. 4 door sedan... 175
Neisen-Hirschberg
"Go West for Better Buys."
5133 Irving Pk.-rd. Ave. 7070.

Ford Dealer Clearance
Linc.-Zeph. '38 cpe...$195 dn.
Packard '38 trk. sed. 190 dn.
Stude. '38 Vic. sed... 170 dn.
Ford '38 de l. Fordor 145 dn.
Linc.-Zeph. '37 sed. 145 dn.
Buick '37 2 dr. sedan 150 dn.
FORD MOTOR SALES
LINCOLN RETAIL DIVISION.
2220 Michigan. Cal. 7340.

Ford Dealer Clearance
'39 Ford cpe. demo......$575
'38 Ford de l. con.cp.,r.h 565
'37 Ford de l. sedan.... 385
'38 Pontiac cpe., perf... 555
'37 Plym. de l. cpe., r, h 295
'36 Linc.-Zeph. 4 dr. sed. 495
'35 De Soto coupe, perf.. 245
Herold-Landy
AUTHORIZED FORD DEALERS.
4117 Broadway. Bit. 7030.

BUICK 1939, $795
Model 41 special 4 door sedan with trunk, in black. Slightly used.
Buick '38 Tour. Sedan, $645.
5 pass. with trunk. Small model 40. YOUR CAR DOWN. OPEN EVENINGS.
3535 N. ASHLAND
NEAR ADDISON. WEL. 0311.

BUICK '38, $695
Model 41 4 dr. trg. sed.; built-in trunk, radio, heater, defroster. [illegible]
3940 Grand-av.

BUICK '39
Special 4 dr. sedan; used very little; heater, clock, trunk, beaut. gray finish. [illegible]
West Side Buick, Inc.
4666 WASHINGTON-BLVD.

BUICKS
[illegible]
EMIL DENEMARK. 3819 Ogden-av.

Buick '36-46 Cpe. Small 8
Down to—$395
[illegible]

Buick '38-41, $695
[illegible]
2235 S. MICHIGAN

BUICK 1935.
[illegible]

[illegible]

LOGAN SQUARE BUICK, 2466 Milwaukee.

PACKARD . . . . . . CHICAGO

CLEARANCE SALE

Due to the large volume of trade-ins on our new 1940 Packard WE MUST MAKE ROOM. All cars reduced for this sale.

All Makes All Models
'39 MERCURY Vic. Coupe; Used....$850
'39 BUICK Tour. Sedan, "41"; Used. 895
'37 BUICK Tour. Sedan........ 550
'38 DODGE Touring Sedan...... 575
'38 PONTIAC 6 Touring Coupe.. 550
'37 NASH Business Coupe...... 475
'37 ZEPHYR 5 Passenger Sedan. 565
'35 DODGE sedan 295
'37 OLDS. Touring Sedan 550
'37 47 BUICK 6 Sedan 775
'35 CADILLAC 7 Passenger..... 225
'37 FORD Tudor Sedan......... 350
'37 CHRYSLER Trunk Sedan..... 550
'37 DODGE Business Coupe 435
'35 FORD Tudor 195
'35 LA SALLE 5 Pass. Sedan... 450
'37 PLYMOUTH Trunk Sedan.... 475
'38 NASH Convertible Coupe... 695
'37 DE SOTO Touring Sedan.... 475
'37 PACKARD 1700 Club Coupe.. 465
'37 PACKARD 1701 Touring Sedan 895
'38 PACKARD 1601 Touring Sedan 950
'38 PACKARD 1061 Touring Sedan 795
'38 PACKARD 1600 Club Coupe.. 695
'37 PACKARD 1502 7 Limousine.. 895
'37 PACKARD 1500 Sedan....... 850
'37 PACKARD 1200 Trunk Sedan.. 575
'38 PACKARD 1200 Business Coupe 550
'38 PACKARD 120B Touring Sedan 450
'36 PACKARD 1402 7 Sedan 650
'36 PACKARD 120B Touring Coupe 450
MANY OTHERS.
All Make Cars Taken In Trade
LOW FINANCE RATES.
Packard-Chicago
24th and Michigan
CALUMET 7418.

BUICK 1939, $795
De luxe 5 pass. touring sedan. Used. Built-in trunk, radio, heater, defroster, electric clock. Driv. little. Orig. fin. Frac. new. Sac. $795.
BUICK 1937, $495
De luxe 5 pass. touring sedan; built-in trunk, radio, heater, defroster, black horn, flexible steering wheel. Sacrifice $495. Your car down, bal. 2 years. Open eves.
850 JACKSON-BL.

'39—BUICKS—'39
EXECUTIVES' CARS.
Tremendous Savings
Lincoln Park Buick
2825 N. Halsted-st.

BUICKS.
'34-57W Sedan $295
'35-57W Sedan 345
'36-41 Sedan 405
'36-91W Sedan 375
'37-41 Sedan 585
'37-41 Sedan 775
'39-41 Sedan, demo. 950
NORTHWEST AUTO CO.
Buick Dealer.
3807 LAWRENCE-AV.

BUICKS
[illegible] .Barg.
2247 S. MICHIGAN.

CADILLAC '38
CONVERTIBLE COUPE.
[illegible]
WALTON FINANCE CORP.
2221-29 S. MICHIGAN.

'38 CADILLAC CONV.
[illegible]
PETERSEN CHEVROLET,
2401 S. MICHIGAN.

Cadillac '38-65
[illegible]
CADILLAC. 2258 S. Michigan. Cal. 4185.

Cadillac 5 Pass. Coupe
1931 V-16 model [illegible]
RUBY CHEVROLET, INC.,
7158 STONY ISLAND DOR. 2306.

CADILLAC BARGAIN.
[illegible]
640 MADISON. OAK PARK.

Chev. '36—$75 Down
[illegible]
MIDWAY CHEV., 6522 COTTAGE GROVE.

Chev. '36—$45 Down
[illegible]

Chev. '37—$65 Down
[illegible]

Chev. '37 Sedan, $375
[illegible]
CLARK-MAPLE CHEV., 1038 N. CLARK.

Chev. 1937 Sedan, $435
[illegible]
Independent Finance Corp., 2700 Madison.

[illegible]

USED AUTOMOBILES FOR SALE.

MAGIC NUMBER

SALE!

Come in and look over some of our BIG MONEY-SAVING BARGAINS, before you buy.

All makes and models are included in this SPECIAL SALE. Every car has been priced to sell NOW. Every car has been reconditioned by our expert mechanics.

Our 24 years with Dodge is your guarantee of getting the best treatment, best values, and best service anywhere.

'38 BUICK business coupe..........$523
'38 DODGE sedan $465
'38 WILLYS 4 sedan................$297
'37 BUICK sedan, trk., 6 w.........$495
'37 PACKARD sedan $487
'37 STUDEBAKER Dict. 6 sedan.....$397
'37 DODGE touring sedan............$417
'37 PLYMOUTH touring sedan.........$385
'37 PLYMOUTH sedan $365
'36 DODGE touring sedan $295
'36 PLYMOUTH sedan $267
'36 OLDSMOBILE coach. trk..........$297
'36 FORD V8 tudor $223
'36 TERRAPLANE Brougham...........$247
'35 CHRYSLER 6 sedan...............$197
'35 PLYMOUTH sedan, trunk.........$165
'33 PONTIAC sedan...................$127
Closed Sunday and Monday.
M. J. LANAHAN, INC.,
2522 and 2542 S. Michigan.

BROADWAY BUICK
'36 Nash 4 door trunk sedan..........$295
'37 De Soto custom tr. sed...........$435
'37 Linc.-Zeph. 6 pass. sedan........$475
'36 Packard 120 4 dr. tr. sedan......$395
'36 Buick 81 4 dr. trk. sedan........$425
'38 Studebaker 6 tr. sed.............$575
5701 BROADWAY

BUICK BARGAINS
'38 PACKARD 120 sed., rad., htr. ..$695
'38 DODGE trk. se., rad., htr. 595
'38 DODGE trk. sed. rad. htr. 445
'37 PLYM. trk. sed., rad., htr. 395
WESTERN DEVON BUICK,
6100 N. WESTERN. BRI. 6100.

CHEV. '38, $475
Latest de luxe cpe. Radio, heater, defroster, large trunk space, and 4 dr. 5 pass. de luxe tour. sed. Knee action, built-in trunk, radio, heater, orig. fin. like new. Sacrif. Your car down, balance 2 yrs. Open eves.
850 JACKSON-BL.

CHEV. '39 SEDAN.
Used 2 dr. touring that is perfect; radio, heater, spot light, etc. $125 cash or trade will handle. Make your own terms.
Finance Warehouse, 2512 S. Michigan.

Chrysler '38 Imp. Sed., $595
Radio, heater, trunk like new.
ATH. DE SOTO-PLYMOUTH DLR.
3520 ARCHER

CHRYSLER—1935 6 trunk sedan .....$275 $40 down. $8.98 semi-monthly. PRUDENTIAL FINANCE CO., 1633 N. CICERO. OPEN EVES.

CHRYSLER—'37 Imp. sed.; beau. finish; heater; low mileage; will sacrifice. Call Longbeach 4704, Mr. Price.

CHRYSLER — '37; 6; 4 dr. sedan; trunk. radio. $485. S. E. corner 76th-Halsted.

CHRYSLER—'37 royal de l. 4 dr. sed.; overdrive; w. w.; htr.; pri.; $425.2121 N.Tripp

CORDS.
'37 conv. supercharged phaeton; radio, htr., all new w. w. tires; a beauty. Also '37 supercharged conv. coupe and 2 sedans. BRAUD MOTOR SALES INC., 6647 S WESTERN. PRO. 9500

CORD—'36 sedan; in absolutely gorgeous cond.; need money; will sacrifice for $475. Drexel 0020. 4559 Greenwood. 1st apt.

DE SOTO—'37 2 DR. SEDAN; radio; heater; good rubber; paint and mechanically correct; a beautiful car. Special price $525. HARBOR MOTOR CO., 7733 Cottage Grove. Rad. 6400.

De Soto '36 Airflow, $365.
4 door touring sedan. Built-in trunk, radio, heater, overdrive. 2247 S. Michigan.

DE SOTO — 1938 business coupe heater; radio, good tires; $475; priv. party; must sac. Phone weekdays 8 to 5 Mans 7800.

DE SOTO—'37 2 dr. trunk sedan, reduced to $460. Chev. Dlr., 1212 Chicago, Evanston.

DE SOTO—'37 coupe; reduced to $410. Chev. Dlr., 1212 Chicago-avenue, Evanston.

DE SOTO—'35 AIRFLOW SEDAN.......$295 CHRYSLER DEALER, 6201 S. Western.

DODGE '38, $495
Latest 5 pass. de luxe tour. sedan. Built-in trunk. RADIO. HEATER. DEFROST. Orig. finish. Will pass for new. Sac. for $495. Your car down, bal. 2 years. Open eves.
850 JACKSON-BL.

Dodge—'36 Sedan, 4-Door
$297
Dodge—'36 7-Pass. Sedan
$385
F-E-L-Z, DIRECT DODGE DEALER.
1132 DIVERSEY-BLVD.

DODGE '38 TRK. SEDAN
This beau. black Dodge touring sedan is perfect in appearance and mechanically; radio, htr., de luxe equip.; this car will give you new car value at $575. PACKARD DLR., 6101 N. WESTERN.

Dodges—1939—Dodges
Executives' Sedans & Demos.
BIG SAVINGS.
DODGE DEALER. 2650 N. CICERO.

DODGE—1936 COUPE; smart black finish; looks like new. Motor excellent. Has heater, many extras. Special at $295. NO CARRYING CHARGES. $2 service fee is all you pay on our 8 mos. time deal. STUDEBAKER BRANCH, 1836 RIDGE, Evanston.

Dodge 1937 Sedan, $425
5 pass. built-in trk. Like new. Extras. Your car down. 2 years to pay. Independent Finance Cor., 2700 Madison.

DODGE—1936 de luxe 4 door trunk sedan. Very clean $395
LICENSE FREE.
Only $65 down, $4.95 weekly.
DODGE DEALER. 2524 MILWAUKEE.

DODGE—1936 4 dr. trunk sedan; heater, radio, many extras. Only...............$395 FRANK LYNCH BUICK CO. 5330 Irving Park-rd. Mulberry 1800.

DODGE—1939 LUXURY LINER. Big 5 pass. sedan; used few miles. ONLY $695—TERMS. DODGE DEALER. 2650 N. CICERO.

DODGE—DE LUXE 1937 COUPE. Like new; real value at only $395 WARNER PONTIAC SALES. 958 DIVERSEY Corner Sheffield

DODGE—'35 4 dr. de luxe sedan; side mts., $195; hot water heater. Sacrifice. Terms. 4747 W. Madison at Cicero.

DODGE—'36 4-dr. tour. sedan; 6 wheels, 2 side mounts; dual equipped; looks and runs like new; bargain. 3431 Madison.

DODGE—'35 de l. trk. sed.; $150; mech perf. 6050 North Western-av. Rog. Park 0778

DODGE—'32 4 door sedan..............$55 DODGE DEALER. 5719 BROADWAY.

DODGE—'37 4 dr. sedan; radio, heater; A1 condition; $425; priv. party. Austin 8808.

DODGE—'35 4 dr. sedan; perfect in every detail. $225. 7333 S. Halsted.

DODGE—'38 5 p. sed.; rad., htr., trk.; $525. Dodge Plym. Dlr., 4628 Washington.

DUESENBERG—Conv. sport sed.; ex. cond.; chrome whls.; w. w. tires; priv. Can. 0177.

DUESENBERG—Club sed.; like new; chrome wheels; will sac.; private Can. 0177.

FORDS—19358-19388.
Sedans, Tudors, Coupes, Convertibles.
FORD DEALER. 728 DIVERSEY.

FORD—1935 5 PASS. SEDAN..........$115 LINCOLN PARK BUICK. 750 DIVERSEY-BLVD., COR. HALSTED.

FORD—'34 coupe; rad., htr.; no trade; price $100 cash. Good condition. Pri. Wel. 8192.

FORD—'36 Tudor, needs work. Wright, 1101 N. Clark. Sup. 9140.

FORD—'36 Sedan, radio, gas heater, $225 6050 North Western-av. Rog. Park 0778

FORD—'37, 85 Fordor de luxe sedan; radio, heater, many extras, priv. 4410 N Clark.

FORD—'32 coach, 4 cylinder, A1 condition $85; garage. 3429 W. Madison-street.

FORD—'37, 85 4-dr. trunk sed.; looks, runs like new; spotless. $375. 3429 Madison.

FORD—'38 5 pass. sedan. Must sell. Private party. H. L. Smalley, 5530 W. Berenice.

FORD—'35 coupe; full price $145. $5 dn. License free. City Auto, 1718 S. State.

FORD—'34 sedans, 3 to choose from. $135 Wright, 1101 N. Clark. Sup. 9140.

FORD—'36 4 dr. de luxe sed.; radio; like new; $235; priv. 2121 E. 68th. Dor. 2725.

FORD—1933 tudor sedan; mech. perf.; special $100. 2452 South Michigan.

FORD—'37 business coupe.............$275 DODGE DEALER. 5719 BROADWAY.

FORD—'34 de luxe coupe; r. s. $40 down. J. A. LAVERY, 6529 COTTAGE GROVE.

FORD—'35 trunk tudor special; needs work. $135. Chev. Dlr., 1050 Chicago, Evanston.

USED AUTOMOBILES FOR SALE.

Honest Values

Buick '33-68 2-dr. sed., 6 w.....$155
Buick '34-67 5-pass. 4-dr. sed....$185
Buick '35-47 5-pass. sedan......$265
Buick '36-61 4-dr. trk. sedan....$385
Buick '36-81 4-dr. trk sedan....$385
Buick '37-61 4-dr. trk sedan....$545
Buick '39-66C conv. sedan......$1,045
Auburn '35 4-dr. tr. sedan.......$195
Chrysler '36 business coupe......$280
De Soto '37 4-dr. tr. sedan......$465
Dodge '34 2-door sedan $175
Dodge '35 4-door sedan $265
Dodge '36 2-door sedan $325
Hudson '36 4-door sedan........$275
Hupp. '36 4-dr. tr. sedan, G....$275
Lafayette '36 2-dr. tr. sed........$265
Oldsmobile '37 4-door sedan....$495
Packard '38 4-dr. trk. sed. "6"..$685
Packard '36 4-dr. sed., 120.....$365
Plymouth '36 4-dr. tr. sedan....$335
Pontiac '36 2-door tr. sedan.....$345
Pontiac '37 4-dr. tr. sed., 6-cyl..$485
Pontiac '34 sport coupe..........$145
Stude. '37 business coupe.......$365
Studebaker '37 sedan $295
Many others to choose from.
GERWIG-NELSON
[AUTHORIZED BUICK DEALER.]
8443 S. ASHLAND
Cedarcrest 2600.

NOTHING DOWN
IF YOU ARE EMPLOYED.
200 Cars to Select From.
1935-'36-'37-'38 and '39 models—used. Sedans. Coupes. Coaches.
NO RED TAPE
We Finance Our Own Notes.
Open Evenings and Sunday.
BUCKINGHAM 4894.
3542 N. ASHLAND

DEALERS, ATTENTION!
100 USED CARS AT WHOLESALE. Chevrolets, Plymouths, Dodges, Buicks, Fords, Chryslers; various other makes and models, from '31 to '38. Lowest prices. DODGE DEALER. 2720 N. CICERO.

Ford '38 de l. conv. club cpe.
Built-in radio and heater; white wall tires; complete de luxe access.; has spotless, original black finish; new car mech. cond.; driven few thousand miles by respon. party and sharply repriced for our clearance sale to $545. More than 50 other Fords and most other makes likewise reduced.
Montgomery Ford Motors,
"THE BARGAIN CORNER SINCE 1916."
2300 Madison-st.

FORDS MUST GO
By Saturday, Sept. 2d.
'37 Ford sedan; very clean.............345
'39 Ford sedans [5] demos....Big savings
Low down payment, long time to pay.
AUTHORIZED FORD DEALER.
6529
COTTAGE GROVE.

Fords '35-'36-'37-'38
'38-85 touring tudor sedan...........$395
'37-85 tudor sedan...................... 295
'36 de luxe tudor sedan................ 265
'35 de luxe tudor sedan................ 195
Stallworth 7400 Stony Isl.

FORD '35, $195
5 passenger de luxe sedan; heater; mechanically A1; $5 dn., 12 to 20 mos.
3940 Grand-av.

FORD 1937, $45 DOWN
Fordor sedan; finish in dull gray. A family car; special at $295. $45 dn., bal. $15.75 per month.
MONTGOMERY FORD MOTORS.
2300 MADISON-STREET.

Ford '35—$40 Down
Convertible coupe; original finish, white wall tires, dual horns; mechanically perfect; interior is like new..............$235 Your car or $40 down, bal. $17.17 per mo. MIDWAY CHEV., 6522 COTTAGE GROVE.

FORD '38, $375
Built-in trunk sedan; beautiful finish, fully equipped and guar. $75 down, bal. 18 mo.
Burke, 65th-S. Western

FORD—1937 sedan 4 door model, with radio, heater, etc. Gleaming black finish like new. Interior and motor are excellent. Specially priced at $295 for quick sale. NO CARRYING CHARGE: $2 service fee is all you pay on our 8 months' time deal. STUDEBAKER LOT, 4656 MADISON.

Ford '37—$45 Down
Model 60 coupe; black finish; Stewart-Warner heater; perfect thruout.......$295 Your car or $45 down, bal. $19.40 per mo. MIDWAY CHEV., 6522 COTTAGE GROVE.

FORDS—'35-'36-'37-'38 Special Cleanup. All models; guar. Money saving proposition. See these cars before you buy. Harbor Motor Co., 7733 Cottage Grove. Used Car lot, 79th and Vernon.

FORDS—ALL MODELS
AND TYPES—AT BARGAIN PRICES.
Lawder, 6900 Vincennes.

FORD—'36 de l. conv. sed.; overdrive, radio, heater. Folks we think this is the nicest Ford in town. See it today. $85 down, balance 18 months. 2264 Milwaukee.

FORD '37 SEDAN..........$275
$25 DOWN. $16 MONTH.
FORD DEALER. 1132 N. DAMEN.

FORD— WANT A FORD?
C. ZEPP,
2950 LAWRENCE. JUNIPER 8310.

FORD—1936 COUPE—
This car equip'd with $135 worth of extras; perf. in every detail; written guar.; $325. 2452 SOUTH MICHIGAN.

FORD—'37, 85 coach de luxe 2 dr., 5 pass. sedan; white wall tires, radio, heater..$395 FRANK LYNCH BUICK CO. 5330 Irving Park-rd. Mulberry 1800.

Ford '35 5 Pass. Sedan..$150
3520 ARCHER.

FORD—1937 5 passenger trunk sedan; radio and heater; must sell; private party. 7301 Sheridan-road. Sheldrake 7600.

FORDS—1939 OFFICIALS' CARS. Discounts up to $300. Taubers, 5301 Lawrence. Pal. 1900.

FORD—'38 85 4 dr. sed., de luxe; rad., htr., spotlight, booster brakes; A1 cond.; $515; priv. owner. 2922 N. 73d-ct., Elmwood Pk.

FORD—1934 de luxe sedan; like brand new; hot water heater; sacrifice, $95; terms. 4747 W. Madison-st., at Cicero-av.

FORD—'37 5 pass. trunk sedan; low mileage; beaut. cond. thruout; $275; $60 dn. BROADWAY CHEV., 6330 Brdwy. at Devon.

FORD—'34 tudor; good condition; sacrifice, $125. 3954 Broadway. Lake View 9011.

GRAHAM 1938, $645
Touring sedan; heater, defroster, elec. clock; jet black finish; interior and tires perfect. The last word to styling.
ALSO
1937 coupe; perfect condition.......$395
1937 tour. sedan; low mileage.......$425
1935 touring sedan; real buy.......$295
1934 6 cyl. sedan; bargain...........$195
GUARANTEED BY BIRD-SYKES.
2215 S. MICHIGAN.

GRAHAM—1933 sedan; sacrifice for $145. 2452 SOUTH MICHIGAN.

HUDSON 1938 COUPE
112 series, radio, heater, exc. finish. PRICED FOR QUICK SALE. SNOW BROS., Ford-Mercury-Lincoln, 1027 SOUTH-BLVD. OAK PARK.

HUDSON—1939 conv. bro.; used; finished in rich maroon. Will sacrifice. Terms or trade. Ask to see Dr. Cook's car. 816 Diversey-parkway. Lak. 2121.

LAFAY.—'37 2 dr. tr. sed., overdr., radio, htr. $420. Nash Dlr., 1105 Chicago, Evans.

La Salle '39, $1,045
Slightly used 4 door Trunk Sedan; Heater, Radio, and Defrosters; will pass for new car. Fully equipped. YOUR CAR DOWN. OPEN EVENINGS.
3535 N. ASHLAND
NEAR ADDISON. WEL. 0311.

LA SALLE '38
5 pass. sedan; radio, heater, clock. Very low mileage..$645
West Side Buick, Inc.
4666 WASHINGTON-BLVD.

La Salle 1939 Convertible
Coupe; at a saving of $600; used; looks and runs like new; radio, heater. 7428 Eberhart-av. Vincennes 7915.

USED AUTOMOBILES FOR SALE.

Clearance Sale

'38 Buick 41 tr. sedan $785
'38 Buick 46 coupe 725
'37 Buick 46 coupe 575
'38 Packard six 5 coupe 625
'38 Packard 8 5 tr. sedan 765
'37 Packard 120 club sedan 565
'38 Chrysler 6 coupe 575
'37 Chrysler 8 sedan 595
'36 Chrysler 7 pass. sedan 365
'38 La Salle club coupe 895
'37 La Salle touring sedan 625
'36 La Salle touring sedan 465
'38 Dodge touring sedan 595
'38 Pontiac 8 touring sedan 675
'37 Cadillac flt. 5 sedan 895
'37 Cadillac 60 5 sedan.................. 785
'35 Lincoln 5 pass. formal 295
'33 La Salle 5 sedan 165
'36 Olds 8 5 touring sedan 395
LOWEST FINANCE CHARGES.
Broadway Cadillac
5201 BROADWAY
Lon. 7000. Open eves.

NO MONEY DOWN
or Small Down Payment.
WHATEVER YOU CAN AFFORD. TERMS TO SUIT. IF YOU HAVE A JOB.
FREE CITY-STATE LICENSE
This Is a Bona Fide Offer.
About 200 cars, most every make, '31 to '39. Some reconditioned and repossessed will be
Sold for Bal. of Mortgage.
Open Eve. and Sun. Cash, trade, terms.
DAVIES FINANCE CORP.,
2209 S. MICHIGAN.

Labor Day Specials
'33 Buick sedan $175
'33 Terraplane sedan 125
'32 Packard sedan 125
'33 Studebaker sedan 85
Packard-South Side
1441 E. 75th-st. Mid. 7272.

OLDS '35 sedan, trk. compt. and htr..$195
Dodge '35 sport cpe., rad. and htr....$165
Dodge '33 4 dr. sed., original finish...$145
Plym. '37 4 dr. sed. de luxe, a beauty.$385
Chev. '37 master de l. 4 dr. trk. sed..$385
3737 N. WESTERN.

LINC. ZEP. '38, $695
Latest de luxe 4 dr. 6 pass. sed. Built-in trunk, RADIO, HEATER, white wall tires, fender skirts, flexible steering wheel. Orig. finish. Will pass for new. Sac. for $695. Your car down, balance 2 yrs. Open eves.
850 JACKSON-BL.

LINCOLN-ZEPHYRS.
1939 Lin.-Zeph. conv. cpe.; rad., htr., etc. Hardly used. Also used 1939 sed., rad., htr., overdrive, w. w. tires; tremendous savings. Closed Sunday.
BRAUD MOTOR SALES, INC.,
AUTH. LIN-ZEPH. DEALERS,
6647 S. WESTERN. PRO. 9500.

LINCOLN-ZEPHYRS.
'39 4 door sedan; slightly used; radio; white wall tires; low mileage......$1,295
'37 4 door sedan; radio, heater........$444
Stallworth 7400 Stony Isl.

LINCOLN V-12 1935 SEDAN.
5 pass. with 6 wheels, white wall tires, radio; in black. Slightly used. In A1 cond. $395. Terms. trade. $50 down, 3535 N. Ashland. Wel. 0311.

LINCOLN-ZEPHYR—4 DOOR SEDAN, '37, OVERDRIVE, 2 SPEED AXLE, DE LUXE EQUIP. VERY LOW MILEAGE. $485. PHONE GRACE. 2810. MR. OLSON.

Lincoln '38 Zephyr Sed., $750
4 dr., de l., rad., htr., w. w., dual eqp. Tms. 2754 N. CICERO.

LINC.-ZEPHYR—'36 4 dr. sedan.......$375 Nash Sales Inc., 2251 S. Michigan.

Nash Laf. '38, $495
5 pass. touring sedan with trunk. Air conditioned; fully equipped.
Nash '37-6 Sedan, $395.
4 door de luxe trunk sed. in black. $50 DOWN. Open evenings.
3535 N. ASHLAND
NEAR ADDISON. WEL. 0311.

NASH-LAFAYETTE—1936 SEDAN; 4 DOOR model that's like new throughout. Smart olive-green finish. An excellent value for its fine condition at $295. NO CARRYING CHARGES, $2 service fee is all you pay on our 8 mos. time deal. STUDEBAKER BRANCH, 6335 BROADWAY.

NASH—Late 1936 coupe; used little; perfect cond.; sac., $195; terms if desired. 1647 S. Pulaski-road. Lawndale 1486.

NASH-LAFAYETTE 1937, $375.
4 door trunk sedan; radio, heater.
STALLWORTH. 7400 STONY ISLAND.

NASH LAF.—'37, 2 dr. sedan; fine cond.; only $395. Inquire 5906 N. Western-av.

NASH—Ambassador, '35, 6 cyl. sedan; over drive. $290. Nash Dlr., 1105 Chicago, Evans

OLDS '38 SED., $575
De luxe 5 pass. tour. sed. Used. Built-in trk., RADIO, HTR., defroster. Original finish. Will pass for new. Sac. for only $575.
OLDS '37 SED., $475
Latest 5 pass. tour. sed. Built-in trunk. radio, heater, defros., whipcord upholstery. Practically new. Sacrifice for only $475. Your car down, bal. 2 years. Open eves.
850 JACKSON-BL.

OLDS '37, $475
6 cyl. 4 dr. trg. sedan; built-in trk., radio, heater; also '35 4 dr. trg. sed., heater; like new; $295; terms.
3940 Grand-av.

Olds '36 4 Dr. Trk. Sed.
SELL OUT—$350
Only 1; no duplicates; beauty; rad., htr.
SOUTH SHORE BUICK, INC.
7320 STONY ISLAND. MID. 6403.

OLDS '37 SEDAN, $435
Trunk compt., radio, heater, whitewall tires. Full de luxe equipment. Bargain.
2317 MICHIGAN.

OLDSMOBILE—'38 8 2 door trunk sedan; radio, heater, many extras..............$675 LA SALLE-ERIE MOTORS, INC. 661 N. LA SALLE-ST.

OLDS.—Late 1937 sedan; trunk, radio, heater, etc.; exceptionally good; $100 down, bal. $25 mo. 1647 S. Pulaski-road.

OLDS—1936 de luxe sedan; hot water heater; sacrifice $295; terms. 4747 W. Madison-st. at Cicero-av.

OLDSMOBILE—'36 2 dr. sedan; new paint, brakes; motor overhauled; radio, heater; private party; $350. Western Springs 7128.

OLDS.—'38 6 conv. cpe.; like new. Pr. $645 cash or trade. 1630 S. Wabash. Vic. 7794.

PACKARD LIMO.
LATEST 1934 7 passenger limousine. Original black finish, radio, side mounts, excellent tires. A chauffeur driven car that has had fine mechanical care. Attractively priced for immediate sale. SEE IT TODAY.
RUBY CHEVROLET, INC.,
7158 STONY ISLAND. DOR. 2306.

PACKARD—120 TOURING SEDAN, 1936 de luxe 4 door. In glistening black. Side mounts, heater, etc. A beautiful car with excellent performance. Reduced to $345. NO CARRYING CHARGES, $2 service fee is all you pay on our 8 mos. time payment deal. STUDEBAKER BRANCH, 1836 RIDGE, EVANSTON.

Pack. '36 de l. sed., $395
4 door, model 120, Loads of special equipment. Like new thruout. Your car down, 2 years to pay. Independent Finance Cor., 2700 Madison.

PACK.—'35 club sed., trk., htr., perf. ...$295 AUTH. PLYMOUTH-DE SOTO DEALER.
3520 ARCHER

PACKARD—"120," $495.
1937 de luxe 4 door trunk sedan. Terms; 12-24 months to pay. 4707 W. MADISON-STREET.

PACKARD—1936 de luxe touring sedan..$445 Trunk, heater, w. w. tires.

PLYMOUTH—1937 de luxe sedan; sacrifice. Delaware 0810.

PLYMOUTH—1939 de luxe sedan; radio; sacrifice. Diversey 10200.

PLYMOUTH—'35 tour. sedan. Private party Must sell. Newcastle 3176. Mr. Frye.

PLYMOUTH—'37 de l. sed.; full price $325. $5 dn. Lic. free. City Auto, 1718 S State.

PLYMOUTH—'37 de luxe 2 dr. sed. Must sell. Priv. party. Sheldrake 7550. Mr. Oakes.

PLYM.—'36 de l. coach; trk.; well kept cond. Mr. Wolf. Drex. 1975. 1102 E. 46th. 1st Apt.

PLYMOUTH—Late '33 2 dr. de luxe sedan; A1 cond.; priv. party; bargain. Bev. 4661.

PLYMOUTH—'33 P. D. business coupe...$85 DODGE DEALER. 5719 BROADWAY.

PLYMOUTH—'36 trunk sedan heater, pract. new. At a sacrifice. Garage 4959 W Lake.

PLYMOUTH—'35 4 dr. sedan. Must sell. Private party. Bittersweet 5862, Mr. Toms.

USED AUTOMOBILES FOR SALE.

M-U-R-P-H-Y

DODGE DEALER

1914—Dependability—1939
'39 FORD sedan; used few miles......$575
'37 CHEV. de luxe trunk sedan........ 295
'36 PACKARD "120" 4 door sedan..... 375
'37 CHRYSLER 6 4 dr. sed.; trk., r., h. 445
'39 CHEV. sedan, used; radio, htr.... 695
'35 DODGE sedan 195
'36 HUDSON sedan; trunk, rad., htr.. 375
'36 DODGE de luxe 4 dr. trunk sedan. 295
'38 BUICK small 40 sedan; trk., radio. 595
'36 PLYMOUTH de luxe trunk sedan.. 265
'34 DODGE 4 dr. sedan; htr., defroster 165
'37 TERRAPL. 6 de luxe trunk sedan 395
'36 CHRYS. 6 coupe; overdrive, r. h. 345
'34 CHEV. sedan; 6 ply tires; beauty. 195
70 Others, $45 to $695
YOUR CAR OR 10% DOWN.
2720 N. Cicero

Honestly Advertised
'37 DE SOTO 5 p. trunk sedan.........$415
'37 PLYMOUTH 5 p. de l. trunk sed. 395
'37 PLYM. business coupe 345
'36 DODGE 4 dr. de l. trunk sed.... 345
'36 PLYM. 5 p. trunk sedan........... 315
'35 FORD 5 p. sedan.................. 175
'35 PLYM. 2 dr. sedan................ 195
'35 CHEV. 5 p. master sedan.......... 245
'34 CHRYSLER 6 cyl. 4 dr. sedan.. 175
'34 CHEV. 5 p. master sedan......... 175
'33 AUBURN 5 p. sedan............... 125
'33 PLYM. business coupe 125
'31 CHRYSLER 6 cyl. 4 dr. sedan.. 60
'30 OLDS. 5 p. sedan................. 35
'28 NASH sedan; good tires........... 25
50 OTHERS TO CHOOSE FROM.
Sunnyside Auto Co.
Auth. Plymouth-De Soto Dealer.
4511 N. LINCOLN-AVENUE.
4428 N. WESTERN-AVENUE.

Southwest Clearance
1932 CHEVROLET coupe.........$10 down
1932 CHEVROLET coach.........$10 down
1932 CHEVROLET sedan.........$10 down
1932 FORD coupe, r. s.........$10 down
1933 PONTIAC town sedan.......$10 down
1933 PLYMOUTH coach...........$10 down
1933 DODGE sedan..............$10 down
SOUTHWEST CHEVROLET,
9220 S. Ashland. Ced. 3500

Plymouths
As low as Selling out As low as
$635 Carloads $635
OF
BRAND NEW
1939 PLYMOUTHS
All Models and Body Styles
AS LOW AS $635
$95 DOWN
BALANCE 12 TO 24 MONTHS.
PLACE YOUR ORDER BEFORE IT'S TOO LATE.
OPEN DAILY TILL 10 P. M., INCLUDING SUNDAYS.
DAWES MOTOR CORP.,
AUTH. DE SOTO-PLYMOUTH DEALER.
2457 S. Michigan-av.
ALL PHONES VICTORY 0909.

PLYM. '39, $595
Used de luxe 5 pass. tour. sedan; built-in trunk, automatic gear shift, original finish, driven very little, like new. Sac. for $595. Your car down, bal. 2 years. Open eves.
850 JACKSON-BL.

'39 PLYMOUTH '39
EXECUTIVES' CARS AND DEMOS.
ALSO
Dodge Demos—Big Savings.
DODGE—BENDER-RIEGER, INC.—PLYM.
933 WASHINGTON-BL.

PLYM. '39, $625
5 pass. de luxe trg. sed., used little. Built-in trunk, htr.; also '37 business coupe, htr.; like new, $375, terms.
3940 Grand-av.

PLYM. '38, $395
De luxe built-in trunk sedan. Radio, heater. Dual equipment. $75 down. Bal. 18 mo.
Burke, 65th-S. Western

PLYMOUTH—1936 TOURING SEDAN, 2-door, with radio, heater, etc. Smart battleship gray finish; good tires; fine motor. Just reduced to $295 for quick sale. NO CARRYING CHARGES, $2 service fee is all you pay on our 8 mos. time deal. STUDEBAKER LOT, 7701 STONY ISLAND.

PLYMOUTH—'37 de luxe 4 dr. trunk sedan. Heater, dual equipped. Like new......$475
LICENSE FREE.
Only $75 down, $4.95 weekly.
DODGE DEALER. 2524 MILWAUKEE.

PLYMOUTH—'36 sed.; dark blue finish; mohair upholstery, radio, heater; good tires. $245. $50 down, bal. 18 months. BURKE PLYM., 65TH-S. WESTERN-AV.

PLYMOUTH—1938; finest de luxe; built-in trunk sedan model; hot water heater; low mileage. Sac., $375; terms. 4747 W. Madison at Cicero avenue.

PLYMOUTH—'34 de l. tour. sedan,
$165.
DODGE DLR., 1019 DAVIS-ST., Evanston.

PLYMOUTH—'33 SEDAN ....$95 Outstanding bargain. Terms. COOK COUNTY FINANCE, 1340 W. 63D.

PLYMOUTH—'36 de l. 4 dr. trk. sed.; perf.; loaded with extras; only $299.50; $69.50 dn., balance 18 months. 2264 Milwaukee.

PLYMOUTH 1935, $65 DOWN.
De luxe 4 door sedan; radio, heater.
STALLWORTH. 7400 STONY ISLAND.

PLYMOUTH—'35 5 pass. sedan; beautiful mechanical condition; $165; $45 down. BROADWAY CHEV., 6330 Brdwy. at Devon.

PLYM.—LATE '35 de luxe coupe; very clean; $185 cash. 3651 Wolfram, 1st flr. r.

PLYM.—'39 2 dr. sedan, used; low mileage; real buy; pri. party. Call Irving 5126.

PLYM.—1937 4 dr. 5 p. trunk sedan. $375 Chrysler-Plym. Dlr. 6116 N. Western.

PLYM.—'34 5 pass. sedan. Sac. $125. Tms. MUTUAL AUTO. 2654 W. MADISON.

PLYMOUTH—1938 de l 4 dr. sed., $395; $5 down, lic. free. City Auto 1718 S. State.

PLYMOUTH—1937 SEDAN................$395 J. A. LAVERY. 6529 COTTAGE GROVE

PONTIAC '38, $545
5 pass. touring sedan with built-in trunk, new style shift.
Pontiac '37 tour. sed., $395.
6 cyl. in black with built-in trunk. $50 down. OPEN EVENINGS.
3535 N. ASHLAND
NEAR ADDISON. WEL. 0311.

PONTIAC SD., $375
Latest de luxe '36 4 door 5 pass. touring sedan; built-in trk., radio, heater, de luxe equipment. Original finish; good tires; will pass for brand new. Sacrifice for $375. Your car down, balance 2 yrs. Open eves.
850 JACKSON-BL.

PONTIAC '37, $495
6 cyl., 4 dr. de luxe trk. sedan; dual equipped, radio, htr.; also '37 convertible coupe; radio, htr.; like new. Bargain Terms.
3940 Grand-av.

P-O-N-T-I-A-C-S
1939 PONTIAC SED., DEMO., $250 DISC.
1937 PONTIAC SEDAN; TRUNK......$395
1936 PONTIAC SEDAN; TRUNK...... 295
1934 PONTIAC SEDAN or COUPE.... 145
FITZPATRICK, PONTIAC DEALER.
7727 S. ASHLAND.

PONTIAC '38
4 door sedan; trunk, radio, heater...$575
West Side Buick, Inc.
4666 WASHINGTON-BLVD.

PONTIAC—'35 DE LUXE COUPE.
$245.
DODGE DLR., 1019 DAVIS-ST., Evanston.

PONTIAC—1939 4 dr. tour. sed.; executives car; htr., rad.; save $250 from orig. cost. BENNETT PONTIAC. 1117 N CLARK.

PONTIAC "6" 1937 5 PASS. SEDAN. Priced way below market. Terms. Trade. KROLL DODGE. 7215 S. HALSTED.

PONTIAC—'36 TRUNK SEDAN, $295. De luxe 4 door; like new thruout. MICHAEL MOTORS. 7405 STONY ISLAND.

PONT.—'37-6 coach; rad., htr.......$90 down J. A. LAVERY, 6529 COTTAGE GROVE.

PONTIAC—'36 5 p. sedan; perf. cond...$345 Chrysler-Plym. Dlr. 6116 N. Western.

ROLLS-Royce—English P-2 convertible coupe; original cost $20,000; now $3,750. Trailer Company. 2441 S. Michigan.

STUDEBAKER—'37 trk. sedan, 6 cyl. heater. overdrive; 90 day guar. $75 down. Keller Studebaker 816 Diversey. Lak. 2121.

STUDEBAKER—1939 Champion; used; club sedan; finish jet black. This car can be bought at trem. saving. Like new. Ask to see Dr. Cook's car. 816 Diversey, Lak. 2121.

USED AUTOMOBILES FOR SALE.

No Down Payment

State, city license free.
Your own terms if you have a job.
'37 Chev. de luxe 5 pass. sedan......$385
'36 Plym. de luxe 5 pass. sedan....... 295
'36 Pontiac 5 pass. trunk sedan....... 295
'35 Olds. 5 pass. de luxe sedan....... 290
'35 Dodge de luxe sedan............... 285
150 OTHER LATE MODEL CARS TO CHOOSE FROM.
ALL MAKES AND MODELS.
Guaranteed—Trades Accepted
12 TO 24 MONTHS TO PAY.
ALWAYS OPEN.
2810 W. MADISON
AT CALIFORNIA-AVENUE.

Stude. '37 President, $450
Studebaker de luxe 4 dr. sedan with overdrive, radio, heater, etc. Nice condition. Just reduced. NO CARRYING CHARGE. $2 service fee is all you pay on our 8 mos. time deal. STUDEBAKER BRANCH. 4653 WASHINGTON.

STUDEBAKER—'37 SEDAN, $295. Gerwig-Nelson Buick. 8443 S. Ashland.

TERRA. '37, $345
5 pass. touring sedan with trunk and electric hand.
Terra '36 Tour. Sedan, $245.
5 pass. with trunk. Ready to go. $50 DOWN. OPEN EVENINGS.
3535 N. ASHLAND
NEAR ADDISON. WEL. 0311.

TERRAPLANE—'35 5 pass. sedan......$185 DODGE DEALER. 5719 BROADWAY.

Willys '38 Sedan, $365
5 passenger, de luxe equipment. Mohair upholstery. Used very little. $20 down.
Chevrolet, 24th-Michigan.

AUTOMOBILES WANTED.

CASH FOR YOUR CAR.
Or will sell for you to the highest bidder at our weekly auction every Tues., 10:30 a. m., rain or shine. Our fee only $10.
CHICAGO AUTO AUCTION CO.,
7734-38 STONY ISLAND.
South Shore 8275-8660-8661.

HIGH CASH PRICES.
Bring car and title; take home cash.
ALSO 7 PASSENGERS.
2246 S. MICHIGAN.
OPEN EVES. TILL 10. CAL. 4437.

SPOT CASH FOR YOUR CAR
Notes paid up. Phone us for prices.
2247 Michigan. Victory 1268

MOST CASH FOR YOUR CAR.
IF YOU CAN'T COME IN—CALL US. WE'LL COME OUT.
FAIRFAX 1426. 7557 STONY ISLAND.

WE NEED USED CARS AND WILL PAY top cash prices for your car. Braud Motors. Auth. Dlr., 6647 S. Western

PAY ALL CASH TO PRIVATE PARTY. Any make car; also pay off notes. 5928 N. WESTERN. LONGBEACH 1223.

READY CASH—For your late models used, burned or wrecked autos and trucks. Martin's, 2036 Southport. Diversey 2772.

WESTERN BUYER wants 100 small cars at once. Phone Keystone 2767. 3838 N. Western-avenue. Open evenings.

WOULD LIKE TO BUY A GOOD USED CAR FROM PRIVATE PARTY; PAY ALL CASH. 3939 N. WESTERN. JUNIPER 4682.

HAVE $50 cash for 1930-'31 Ford or Chevrolet. 4329 Addison. Palisade 2777.

CASH for late light car from private party. 3717 N. Western. Juniper 2350.

CARS bought—Also sold and financed for 10% comm. 8027 Cottage Gr. Rad. 0212.

CASH for cars—Assume notes, pay cash. Lincoln Pk. garage, 554 Diversey [rear].

HIGHEST CASH PRICES FOR WRECKED, JUNKED CARS, TRUCKS. ARM. 3500.

WE PAY $25 MORE FOR YOUR CAR. 7416 S. HALSTED. RADCLIFFE 3460.

COULD use car for cash. Have nothing to trade. 3950 N. Claremont. Irv. 9090.

JUNKS AND CARS IN ANY CONDITION—'29-'38. WILL CALL. CRAWFORD 5077.

SEE others first! But we pay highest cash prices. 7140 S. Halsted. Aberdeen 5011.

WE will buy late model cars. Dealer stocks preferred. Zenor Motor Co., Mason City, Ia.

PRIVATE party wants model A Ford or light car up to $150. Lakeview 6684.

AUTOMOBILE LOANS.

CASH
IN TEN MINUTES
ON YOUR AUTO OR TRUCK.
20 MONTHS TO PAY.
Deal Direct with Owners.
Private Consultation Rooms.
WINTER-HIRSCH
25 Years Same Location.
1842 S. MICHIGAN
CALUMET 4290.
WEST SIDE OFFICE,
4719 W. MADISON-ST.
AUSTIN 1243.
UNDER STATE SUPERVISION.
PLENTY OF FREE PARKING SPACE.

INLAND INVESTMENT PLAN
224 S MICHIGAN WABASH 2934

AUTO REPAIRING, ACCESSORIES.

1 YEAR GUARANTEE.
NO MONEY DOWN. 10 MONTHS TO PAY
No carrying charge within 90 days.
NO FINANCE CO. Deal with Bell direct.
Complete overhauling on all makes of cars.
Lowest prices. Get our estimate. Towing.
Open eves. to 8. Sun. to 4. Calumet 7022.
BELL AUTO REPAIR,
2452 S. MICHIGAN-AV.

AUTO repairs financed—Nothing down 20 months to pay. Complete repairs body and fender work painting tires, access. Expert work. Lowest prices. Fifth Ave Auto Service 3945 Fifth av. Kedzie 1335

YOUR CAR COMPLETELY REPAIRED. No money down 20 mo. to pay EDDIE & EARL. 2536 INDIANA VICTORY 4362

AUTOMOBILE HOUSE TRAILERS.

For Sale.

SCHULT INDIAN, CHICAGO—New and used 2 rm effects. $100 $1,000 Sm down payments Bal like rent We finance all sales 7424 Stony Isl Dor 5001 Open eves.

WE DON'T give anything away BUT we have some very good buys in used trailers Witte 8106 Joliet-rd [U S. Highway 66] Lyons Ill Phone 7048

CUSTOM BUILT house trailer—Sleeps two; fully equipped; bargain for cash; private. C. W. Riley, 3332 W. Fulton-bl. Ked. 8745.

NEW 17 FT reseonable Tou-Wau-Kee Trailer Park, 7100 Touhy-avenue.

MOTORCYCLES AND BICYCLES.

BARG New, used boys girls' bicycles and tricycles. 3606 Lawrence Jun. 2078. Op. eve.

INDIAN CHIEF '39, model 74; best cash offer. Wilson Co., 415 W. Chicago

HARLEY DAVIDSON motorcycle '35, model 74; gd. cond.; reas. Gus Reiser Hyd 8489

INDIAN Sport Scout, 1939; low miles, $300. Call aft. 1 noon. Sacramento 0211.

HARLEY $95; Indian, $79; Hend., $15 $5 dn., $3 wk. 5111 Ogden. Cicero 939

AUTOS, TRUCKS TO RENT.

NEW Chevrolet passenger car — Chevrolet G. M. C. panel or stake trucks, ½ to 2 tons. Rent without driver by day, week, year. Low rates. DELaware 7272.

RENT a truck by hour, day, week, year—½ to 2 ton panel stake bodies without driver; low rates. Harrison 4806.

AUTO CREDITS.

SACRIFICE—$325 Chrysler or $225 Plymouth credit for $75 on Goodrich Motors. 1811 Irving Pk Bittersweet 7700, Apt. 142

$100 CREDIT on new de. l. Plymouth—$50. Wenzel, 1143 Diversey. Lin. 5339 aft. 7.

AUTO TIRES.

NEW U. S. Royal 2ds—Save to 50%. SERLIN TIRE CO. 1400 S. Michigan-av.

GARAGES—FOR SALE AND TO RENT.

TO RENT—Loft and garage 25x60; 5 truck or 7 car capacity. 1313 N. Wells.

SEWING MACHINES.

NEW port. mach. Only $4 mo.........$26.95 Montgomery Ward Retail Store. 619 W. Chicago-av. Sup. 6200. Local 450.

CASH PAID FOR USED SEWING machine, any make. Call KEDZIE 1300.

SINGER DROPHEADS, $7 up; consoles, $29.50 up; ports., $17 up. 5444 Madison.

SINGER electric console—Like new; guar.; $28. 6025 S. Halsted. Eng. 8485.

PATENTS—PATENT ATTORNEYS.

PATENT ATTORNEY ENGINEER. Confidential personal service. Prel. advice FREE. D. M. HELLER, 184 N. La Salle. Fra. 5056.

MOTOR TRUCKS.

For Sale.

Are You in the Dairy or Bakery Business?
Come Over and See What Ruby Has!
A whole fleet of reconditioned trucks equipped with side and rear doors, fine tires, and A-1 motors. Chevs., Fords, Internationals. Trucks are also adaptable for other kindred lines. This stock must be cleared out. Price is no object.
REMEMBER:
Ruby Has the Trucks
Ruby Chevrolet. Dor. 2306.
7158 Stony Island
Open Evenings and Sunday.

TRUCKS TRUCKS TRUCKS
1937 DODGE panel $325
1936 FORD panel 265
1936 CHASSIS and cab.................. 250
1935 CHASSIS and cab.................. 215
1935 CHEV. panel 225
1938 FORD pickup "85"................. 425
1938 FORD pickup "60"................. 385
HARBOR MOTOR CO.,
7733 Cottage Grove. Rad. 6400.

LITSINGER'S
TRUCK SALE.
PANELS—PICKUPS—DUMPS—STAKES. SEDAN DELIVERIES. MOST ALL MAKES OR MODELS, NOW PRICED TO SELL.
925 Jackson. 827 W. 35th.

Chev. '38 ½ Ton Panel
Here is a practically brand new truck that has been used but a few months; low mileage; perfect tires and motor. Not a scratch on it. Carries a new car guarantee. You can save $235 on this car.
MIDWAY CHEV., 6522 COTTAGE GROVE.

Chev. '38 ¾ Ton Panel
Genuine ¾ model, 7.50x15-6 ply tires, flawless cond., new car guar., $525.
CLARK-MAPLE CHEV., 1038 N. CLARK.

DODGE '35 1½ TON STAKE,
Looks, runs perfect. Sac. for only $245.
933 WASHINGTON-BLVD.

B. & W. SPECIALS.
FORD, CHEV. AND DIAMOND T DUMPS. 30 OTHERS TO CHOOSE FROM.
B. & W. FORD. 907 W. 35TH-ST.

FORD 1936 DRICO DUMP TRUNK. Exc. tires, good mech. condition. Priced right for quick sale. Superior Trailer. 2512 Archer. Cal. 6590.

USED trucks—100 to choose from; all makes, all models; name your price. 3148 OGDEN-AVENUE.

CHEVROLET—'39 1½ ton truck; 3 mos. old; mil., 3,000; new van body, 9x6x6. Cost $1,150; sacr., $800. Linc. 6174, Ruckman.

TANK TRUCKS—INTERNATIONAL C 40, 1,200 gal., compl. with hose, reel and meter. Keller. 3315 Archer. Laf. 2004.

LARGE selection of fine reconditioned guar. trucks. Prices below cost. Save from $100-$200. Bedford. 2647 W Cermak-road.

LARGEST SELECTION of trucks—all types and sizes. Cal. 5781. Open Sun. 2617 S. Wabash.

FEDERAL Model 25 tractor; 2 speed axle. 8.25x20 tires. Virginia 0210. AUTOCAR TRUCKS, 1716 W. PERSHING.

INTERNATIONAL, CHEV., FORDS, G. M. C. All models. 140 S. Western-av. See. 8300. Perfect Mtrs., 1230 S. Ashland. Can. 9767.

DODGE—'35 1½ ton panel; full price..$195 $5 dn.; lic. free. City Auto. 1718 S. State.

FORD Grico. 6 wheel dump; reas Englewood 4864 before 4 p. m.

USED TRUCKS FOR SALE. 2667 MILWAUKEE-AV.

'37 INTERNAT. 1½ t. truck, panel; refrig. body; A1 cond. Priv. G. Dukes. 5547 Union.

FORD—'35 Panel top, de l. '37 mtr. Best cash or what. 217 E. Grand. Del. 0088.

FORD—1½ ton chass. and cab.; duals; exc. cond. Wright, 1101 N. Clark.

CHEV.—'35 ½ T. panel, ok'd. recond.$75 dn. S'west Chev., 9220 S. Ashland. Ced. 3500.

INDIANA TRUCK, '29; good tires; reasonable; panel body. 10223 Perry.

CHEVROLET—'29 pickup. Very clean. Bargain. 6640 South Western-avenue.

DODGE—'35 dump; 4 yd. body. Only $345. J. A. LAVERY, 6529 COTTAGE GROVE.

FORD—'34 ½ ton panel...................$75 DODGE DEALER. 5719 BROADWAY.

TANK truck—700 gal. cap.; 1936 Dodge; can be used for fuel oil. Key. 0331.

FORD—1936 131 in. wheel base stake body; panel sides. 33 W. 31st.

PRICED to sell—9 trucks; all makes. Federal Le Moon, 849 N. Kedzie.

Truck Trailers.

WHITE TANK TRUCK
and trailer; good city hauling contract.
OPEN TOP AND RACK
trailers; excellent for tomato hauling. Late model tractors, trailers with hauling contract. Cars taken in trade.
EASY TERMS. 2512 ARCHER-AV.

Wanted.

WE HAVE 10 good jobs for men who own or are able to buy tractors. Late models with sleeper cabs required. Yearly contract; full co-operation from company. Apply between 2-5 p. m. only, or by letter to Monark Motor Freight System. 2299 S. Lumber.

MACHINERY AND EQUIPMENT.

FOR SALE AT A BARGAIN.
5 electric lift trucks, complete with Edison batteries, 5 charging units, 4 extra sets lead in Edison batteries. All in gd. running order. Advance Steel Salvage Corp., 2600 Archer-av. Cal. 6236.

INDUSTRIAL unit heaters for unlimited steam pressures, both floor and ceiling type. New and used. Attractively priced. Address T T 332, Tribune.

A. C. AND D. C. MOTORS and Generators bought, sold, repaired, exch. Mon. 7410. Arthur Wagner Co., 701 W. Washington.

WTD. Lathe, 18 in., quick change, short bed, complete; also surface grinder with magnetic chuck. Ph. Kedzie 1602.

WANTED—Small stationery folding machine, giving 2 folds and preferably a French or perpendicular fold. Can. 4635

1 MULTIPLE punch; 76" lg.; cap. 185 tons. Ideal machine for punching bed spring angles. Address Box 478, Hammond, Ind.

WANTED—Small laundry washer, 30"x36". FRANK. WENTWORTH 3764.

WANTED—10 H. P. AIR COMPRESSOR UNIT. FRANK. WENTWORTH 3764.

28x30x11 NAT. planer, $200; 10 ft.x3-16 G. Ohl press brake. 548 W. Monroe.

CONTRACTORS rock drill and air hammer combination. Reas. 6234 Racine. Wen. 3917

INSTRUCTION.

Underwood Elliott Fisher
ACCOUNTING MACHINES.
Day class now in session. Evening class starting Sept. 12. Open for enrollment Thursday evening, Sept. 7. 105 W. Adams, 4th floor. Ran. 4693.

A GROWING FIELD—MEDICAL LAB. or X-ray; $80 to $350. Send Booklet G. ABEL LABORATORIES, 7 W. MADISON.

PRIVATE accordion instruction own home. Call Yards 4799

LEARN to be a fur machine operator or finisher. Earn top salary Van B. 6824.

THE COLLEGE OF SWEDISH MASSAGE. 30 E. Adams-st. [Cor. Wabash] State 5313.

TERMS OF SUBSCRIPTION OF THE TRIBUNE

Order for mail subscription must be accompanied by remittance to cover.
Rates in Illinois [outside Chicago] Indiana, Iowa, Michigan and Wisconsin:
Daily without Sunday one year, $5.00; six months, $2.50; three months, $1.25; two months, $1.00; one month, 50 cents.
Daily, with Sunday one year, $12.50; six months, $6.25; three months, $3.15.
Sunday only, one year $7.50; one month, $1.00
Rates of subscription in postal zones 3 and 4 [measured from Chicago] outside of Illinois, Indiana, Iowa, Michigan, and Wisconsin:
Daily, without Sunday one year, $7.50; one month, $1.00.
Daily and Sunday one year, $15.00; one month $2.00.
Rates of subscription in zones 5, 6, 7, and 8 [measured from Chicago], Canada, and Mexico:
Daily without Sunday, one year, $12.00; one month, $1.50
Sunday only, one year $7.50; one month, $1.00.
Daily and Sunday, one year, $19.50; one month, $2.50.
Foreign: Daily Tribune only, $25.00 per year; with Sunday, $42.00 per year.
Give postoffice address in full, including county and state. Remit in express money order, draft or in registered letter at our risk to The Tribune company, publishers, Tribune square, Chicago.
We cannot be responsible for currency sent through the mail.
Persons wishing to take The Tribune by carrier may order it by postal card or telephone Superior 0100. When delivery is irregular, make complaint.
All unsolicited manuscripts, articles, letters, and pictures sent to The Tribune are sent at the owner's risk, and The Tribune company expressly repudiates any liability or responsibility for their safe custody or return.

MEMBER OF THE ASSOCIATED PRESS.

The Associated Press is exclusively entitled to the use for publication of all news dispatches credited to it or not otherwise credited to this paper, and also to the local news published herein.
All rights of republication of special dispatches herein also are reserved.

German Troops and Planes Attack Poland—Hitler Takes Danzig—Britain's Fleet Mobilizes; Call Air Reservists

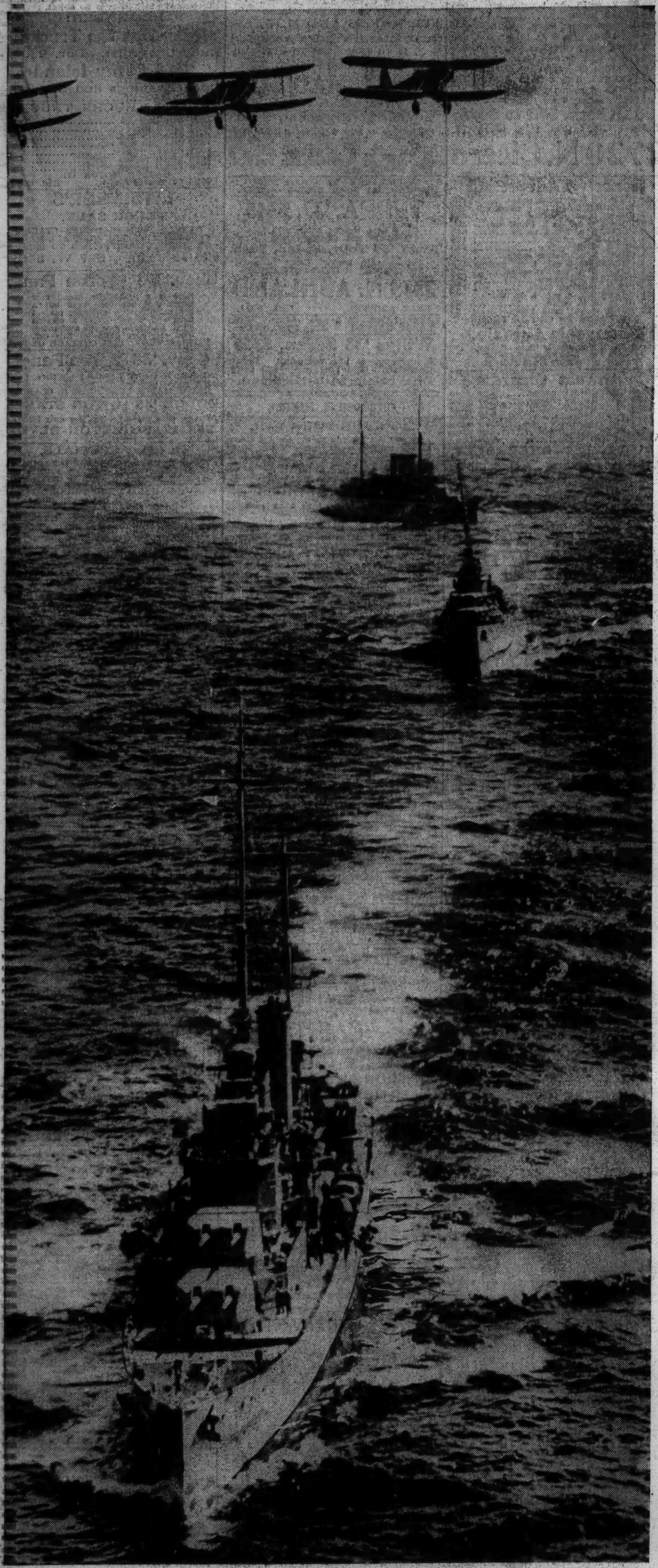

[Acme Photo.]

British cruisers in fighting trim with planes overhead. The British government yesterday ordered complete mobilization of the navy and called on air reservists.

[Associated Press Wirephoto.]

British school children being "tagged" for evacuation from London. Authorities announced that within four days 3,000,000 persons would be taken to safer places.

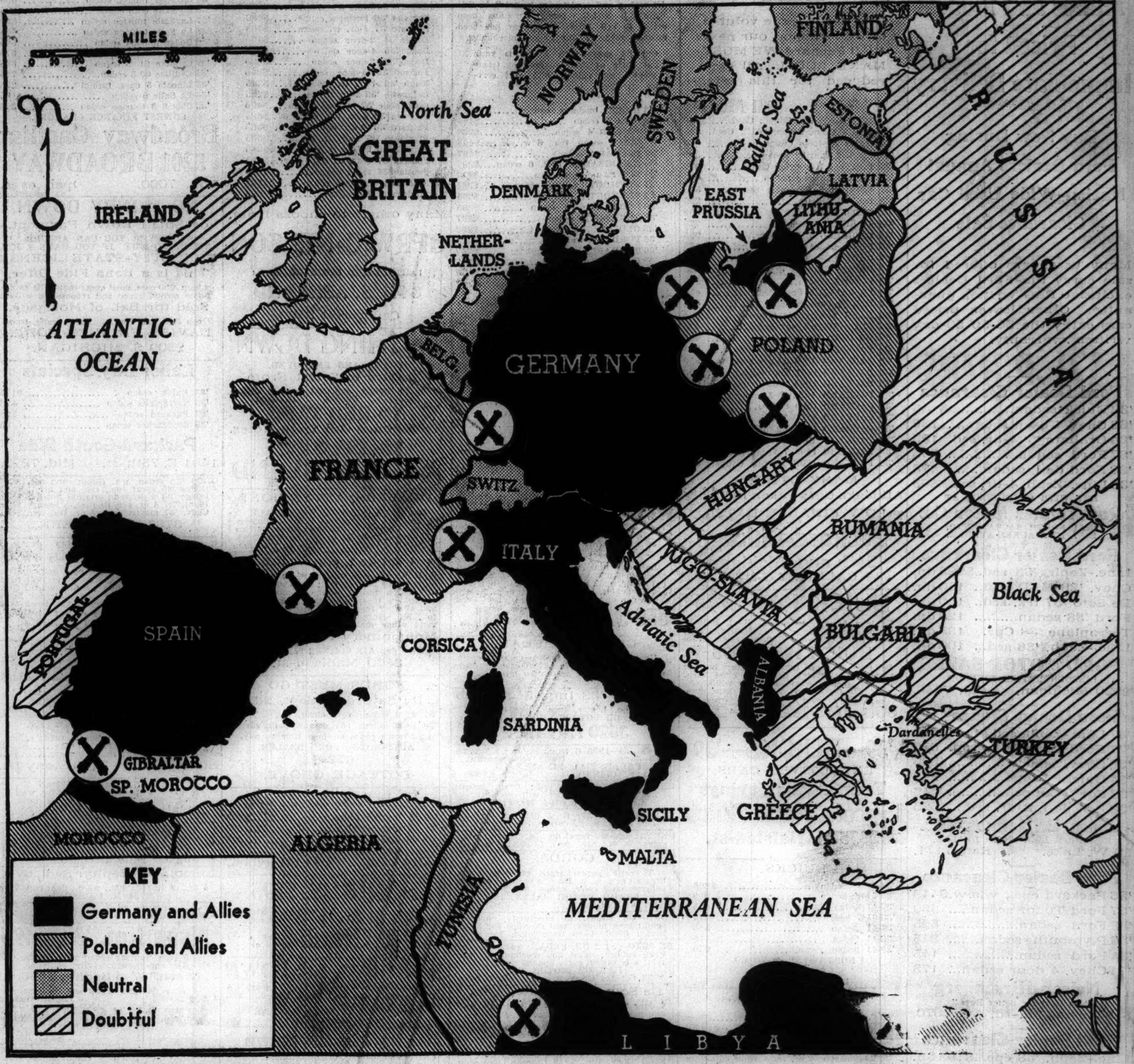

This is the lineup of nations under present alliances in Europe. The crossed guns in circles mark possible battle fronts, although war may not develop on all of them because of the possibility of a change of heart on the part of some of the nations now parties to alliance.

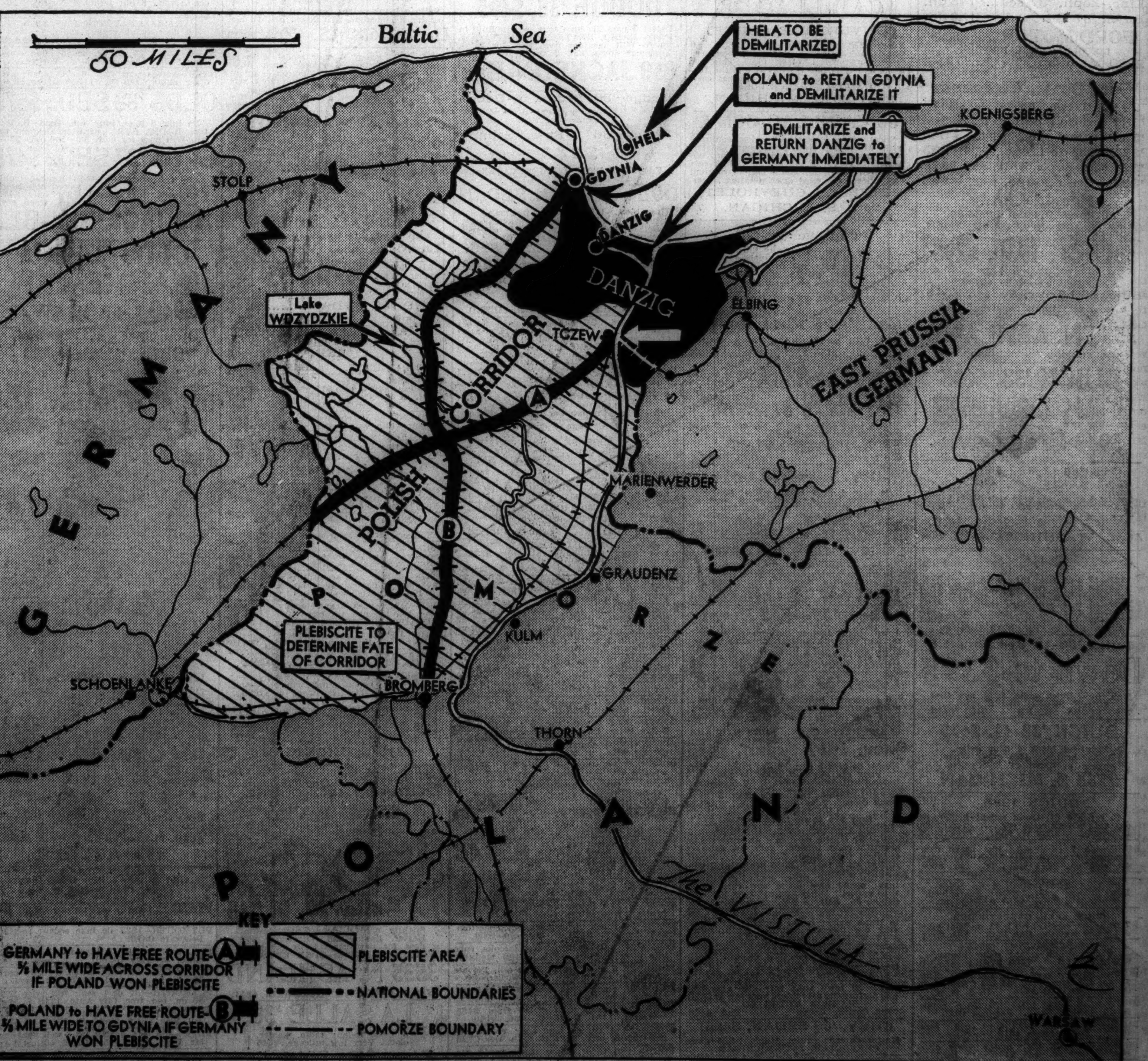

Principal territorial demands set forth in Adolf Hitler's 16 point proposals for settlement of the German-Polish question. Nazi leaders in Danzig last night offered the city to Germany and Hitler accepted. Poland, in the view of Germany, had rejected the Hitler plan. Arrow points to Tczew, one of several Polish cities reported bombed by Germans.